

①
 6 BROWN CLAY
 3 BROWN SAND
 MILA LOAM
 10

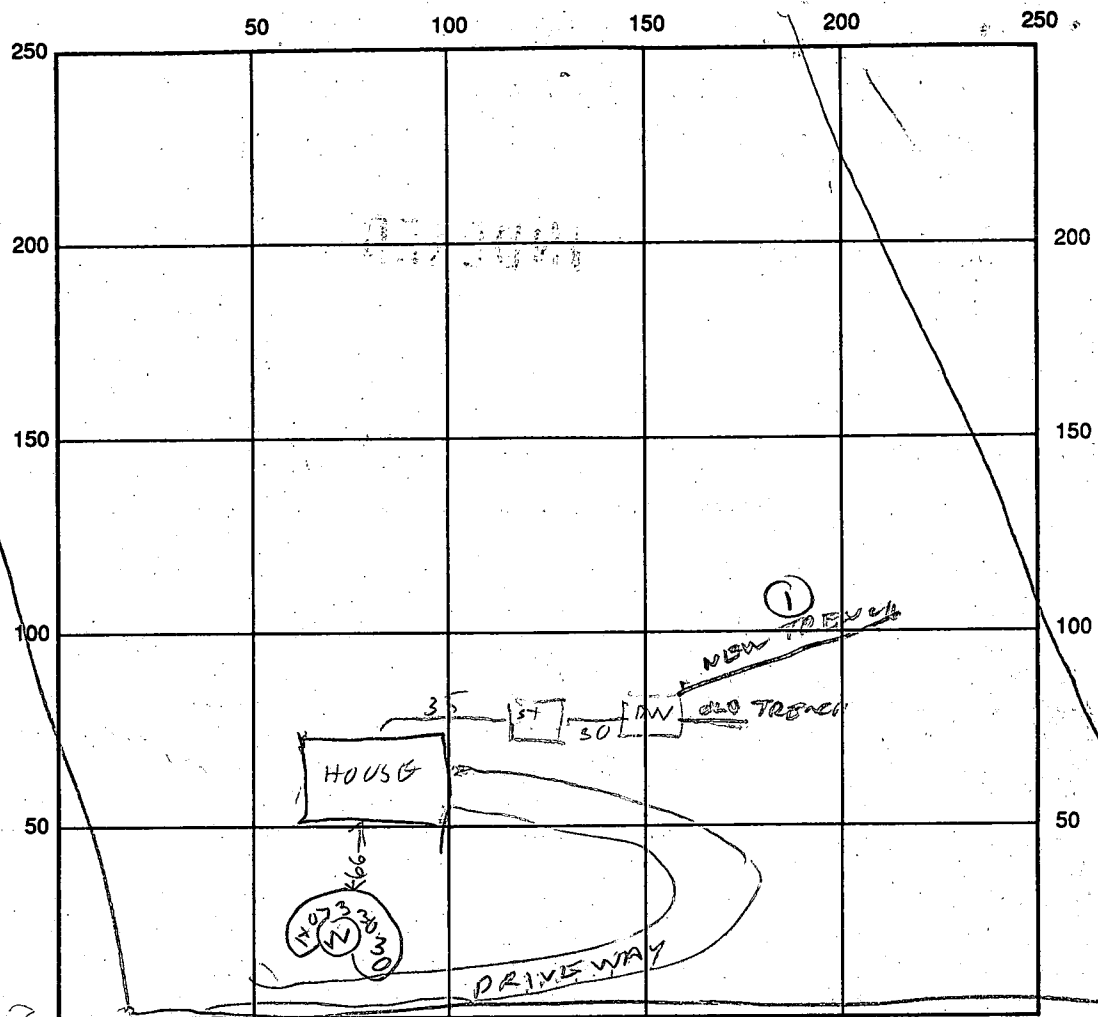

INDICATE NORTH - NAME ADJOINING ROADWAY AS BASE LINE

SEPTIC TANK LEVEL _____ CLEANOUTS _____

DISTRIBUTION BOX LEVEL _____

DRAIN FIELD/TITLE DEPTH 10 FT. TRENCH WIDTH 2 FT. INLET DEPTH 3 FT.

EFFECTIVE GRAVEL DEPTH 7 FT. TOTAL LENGTH 50 FT.

NUMBER OF TRENCHES 1 ONE SIDEWALL/BOTTOM AREA 406 SQ. FT.

DRYWALL INSIDE DIAMETER _____ FT. EFFECTIVE DEPTH BELOW INLET _____ FT.

ABSORBENT AREA _____ SQ. FT.

REMARKS: 1/21/92 VISUAL HOLE OK TRENCH DUG
 ADD STONE R/P
 1/27/92 - STONE ADDED R/P

DATE SYSTEM APPROVED 1/27/92 INSPECTOR Raymond Hodge

6/19/79
6/20/79
Late P.M.

File
P 29920 ✓
A 25707

PERMIT

SEWAGE DISPOSAL SYSTEM
MARYLAND STATE DEPARTMENT OF HEALTH*

HOWARD COUNTY

ELLICOTT CITY

DISTRICT 5th

INDEXED

DATE 6/14/79

Bob Orndorff

IS PERMITTED TO INSTALL X ALTER

ADDRESS _____ PHONE _____

SUBDIVISION Simpson Woods ROAD 7263 Meadow Wood Way LOT 9, Sec.2

PROPERTY OWNER Phase II, Ltd.

ADDRESS _____

SPECIFICATIONS 3 bedrooms - 1000 gal. tank
4 bedrooms - 1250 gal. tank

SEPTIC TANK CAPACITY _____ GALLONS

DRAIN FIELD _____ DEPTH _____ FEET, BOTTOM AREA _____ SQ. FT.

DEEP TRENCH _____ DEPTH _____ FEET, BOTTOM AREA _____ SQ. FT.

SEEPAGE PITS X ABSORBENT SIDE-WALL AREA 145 SQ. FT. per bedroom, 300 sq. ft. in dry well.

INLET PIPE 3 FT. BELOW ORIGINAL GRADE. MAXIMUM DEPTH 11 FT. BELOW ORIGINAL GRADE

EFFECTIVE DEPTH AT _____ FT. BELOW ORIGINAL GRADE. about

LOCATE DISPOSAL AREA 150 FT. FROM right LOT LINE AND 50 FT. FROM rear LOT LINE AS SEEN WHEN
FACING LOT FROM Meadow Wood Way.

TRENCH-to be: 3 bedrooms-18 ft. long, absorption area 135 sq. ft. 4 bedrooms-38 ft. long, absorption area 280 sq. ft. Inlet to be 3 1/4 ft. and maximum depth 11 ft. Come off left rear of dry well, run trench towards left rear corner of lot. Follow contour to keep trench level.

PLANS APPROVED BY William W. Zepp DATE 1/9/78

COVER NO WORK UNTIL INSPECTED AND APPROVED.

NEITHER THE HOWARD COUNTY COUNCIL NOR THE HEALTH DEPARTMENT IS RESPONSIBLE FOR THE SUCCESSFUL OPERATION OF ANY SYSTEM.

NOTE: IF TRENCH IS USED CALL FOR INSPECTION BEFORE PLACING GRAVEL IN TRENCH.

NOTE: NO DRY WELL SHALL EXCEED 15 FOOT IN DIAMETER.

NOTE: ALL PIPE FROM HOUSE TO DISPOSAL AREA MUST BE CAST IRON.

PERMIT VOID AFTER THREE YEARS.

NOTE: INSTALL STAND PIPE ON SEPTIC TANK AND DRY WELL. STAND PIPES MUST BE 8 INCHES IN DIAMETER. CAST IRON, CONCRETE OR TERRA

COTTA ACCEPTED.

***INSTALLER IS RESPONSIBLE FOR OBTAINING FINAL APPROVAL ON THIS PERMIT.**

BLDG. PERMIT SIGNED
AND RETURNED 10/2/87
BP 464 Screened
with

A 25707

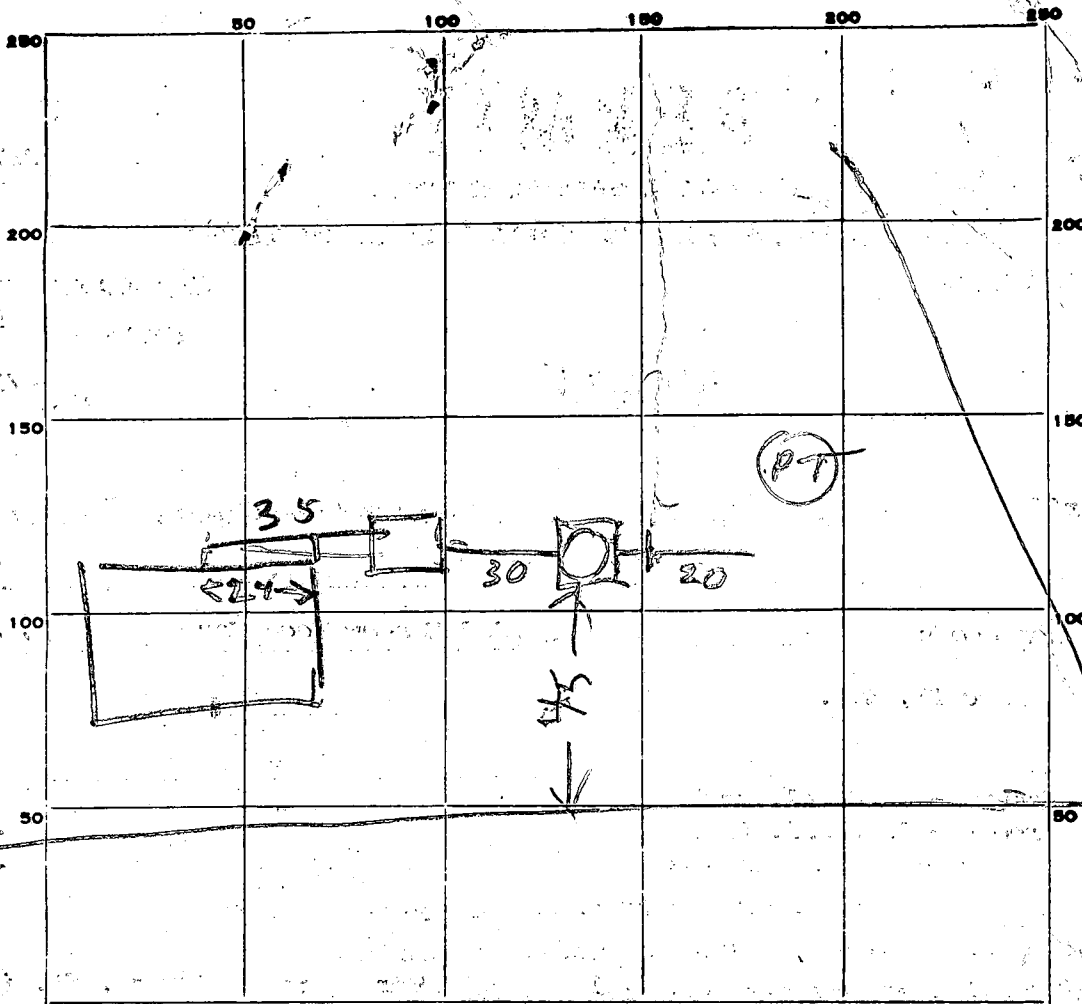

INDICATE NORTH. - NAME ADJOINING ROADWAY AS BASE LINE.

PERMIT CARD Yes { Yes C.B.S. 6/20/79 } ST / DW

SEPTIC TANK, LEVEL OK 100' at garage window CLEANOUTS OK / OK

DISTRIBUTION BOX, LEVEL TOP 6" BELOW GRADE

DITCH FIELD DEPTH 1 1/2 FT. TRENCH WIDTH 20 FT.

GRAVEL DEPTH 7 IN. TOTAL LENGTH 20 FT. (U) 140

NUMBER OF TRENCHES 1 TOTAL BOTTOM AREA _____

SEEPAGE PITS, INSIDE DIAMETER 54 FT. DEPTH BELOW INLET 6.5 FT.

ABSORBENT AREA 364 SQ. FT. (2) = 504

REMARKS 6/19/79 - INLET TO DITCH 4 FT BELOW GRADE
INLET TO DW 3 1/2 FT DEEP OK TO COVER
TANK & DW ADD STONE TO DITCH
& CALL FOR INSPECTION BIT.

6/20/79 Checked - found paper on trench to 1 1/2' w/ of surface

DATE SYSTEM APPROVED 6/20/79 above INSPECTOR C.B.S. [Signature]

SIMPSON

APPLICATION

A25707

SEWAGE DISPOSAL TESTING

P _____

STATE OF MARYLAND - DEPARTMENT OF HEALTH AND MENTAL HYGIENE

HOWARD COUNTY HEALTH DEPARTMENT
ENVIRONMENTAL HEALTH SERVICES
P O. BOX 476, ELLICOTT CITY, MARYLAND 21043
TELEPHONE: 465-5000, EXT. 356

DISTRICT 5th

DATE 4-21-77

$$\bar{z} = 6\sqrt{62} \rightarrow 11 \text{ mea}$$

TO: THE COUNTY HEALTH OFFICER
ELLICOTT CITY, MARYLAND

I, HEREBY, APPLY FOR THE NECESSARY TEST IN ORDER TO CONSTRUCT (OR RECONSTRUCT) A SEWAGE DISPOSAL SYSTEM.

PROPERTY OWNER Phase II Ltd.

ADDRESS c/o Landborg, Inc., 1000 Century Plaza PHONE 730-0500

PROPERTY LOCATION:

SUBDIVISION Simpson Woods Section Two LOT NO. NEW LOT 9, SEC. 2
9, Block C

ROAD AND DESCRIPTION East Side of Road A; North of Johns Hopkins Road

7263 Meadow Wood Way

SIZE OF LOT 55,100 square feet TYPE BLDG. 3 or 4
NUMBER OF BEDROOMS

IF NOT SINGLE RESIDENCE DESCRIBE _____

THE SYSTEM INSTALLED UNDER THIS APPLICATION IS ACCEPTABLE ONLY UNTIL PUBLIC FACILITIES BECOME AVAILABLE.

SIGNATURE OF APPLICANT Phase II Ltd. Albionburg Pres.

APPROVED BY William H. Jupp FOR DW trench DATE 1/9/78
(KIND OF SYSTEM)

REJECTED BY _____ FOR _____ DATE _____
(KIND OF SYSTEM)

HOLD PENDING FURTHER TESTS WWZ DATE 5/2/77

REASONS FOR REJECTION OR HOLDING prelim. plat, certified test holes.

BLDG. PERMIT SIGNED
AND RETURNED 2/28/79
serial # 38286

THIS IS NOT A PERMIT

LOT LINES A'ed from those shown
on testing plat

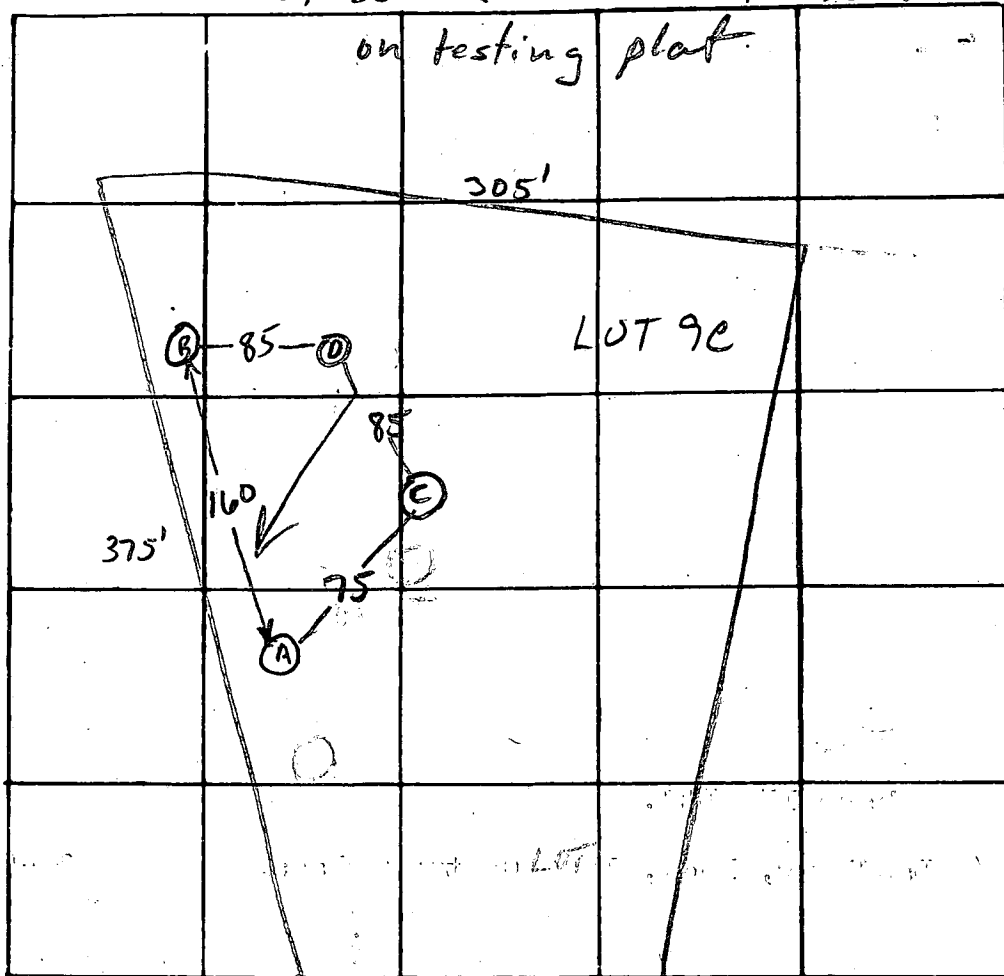

INDICATE NORTH - NAME ADJOINING ROADWAY AS BASE LINE;
UNNAMED RD

DATE	TEST NO.	DEPTH	PRE-WET		TEST 1" DROP		TIME		
			START	STOP	START	STOP			
4/29/77	A	3	12:06	12:08	12:08	12:10	2	12	
	A-1	13 1/2	12:15	12:22	12:22	12:32	10		
	C	2	12:42	12:45	12:45	12:55	10		17
	C-1	13	12:42	12:45	12:45	12:52	7		
	D	3 1/2	2:08	2:10	2:10	2:15	5		33
D-1	13	2:08	2:22	2:22	2:50	28			
	B	13'	VISUAL;		excellent sandy soil				

REMARKS _____

TYPE OF SOIL _____

TESTED BY WWZ ALSO PRESENT: Ketterman Co

C 1 **0254** SEQUENCE NO. (WRA USE ONLY)

1 2 3 (SEQ. NO.) 4 5 6
 (THIS NUMBER IS TO BE PUNCHED IN COLS. 3-6 ON ALL CARDS)

STATE OF MARYLAND
WATER RESOURCES ADMINISTRATION
 TAWES STATE OFFICE BLDG., ANNAPOLIS, MD. 21401
WELL COMPLETION REPORT

THIS REPORT MUST BE SUBMITTED WITHIN 30 DAYS AFTER WELL COMPLETE

FILL IN THIS FORM COMPLETELY

COUNTY NUMBER **W291131**

DATE RECEIVED (WRA USE ONLY) **November 9, 1978** DATE WELL COMPLETED **110978**

DEPTH OF WELL **151** (TO NEAREST FOOT) 22 26

PERMIT NO. FROM "PERMIT TO DRILL WELL" **HO-73-9030** 28 29 30 31 32 33 34 35 36 37

DRILLERS IDENTIFICATION NO. **296**

OWNER **Nu-Homes, Inc.** LAST NAME **Nu-Homes** FIRST NAME

STREET OR RFD **6655 H. Robbins Road** POST OFFICE **Columbia, Maryland 21044**

WELL LOG

STATE THE KIND OF FORMATIONS PENETRATED, THEIR COLOR, DEPTH, THICKNESS AND IF WATER BEARING

DESCRIPTION (USE ADDITIONAL SHEETS IF NECESSARY)	FEET		CHECK IF WATER BEARING
	FROM	TO	
Dirt	0	2	
Brown Mica	2	16	
Red Clay	16	22	X
Hard & Soft Brown Mica	22	32	
Hard Blue Mica	32	39	
Hard Black Sandstone	39	43	
Hard Brown & Blue Mica	43	64	X
Brown Mica	62	64	X
Blue & Black Mica	64	70	X
Black Sandstone	70	108	X
Yellow Clay	108	109	X
Black Sandstone	109	151	X

GROUTING RECORD

WELL HAS BEEN GROUTED (CIRCLE APPROPRIATE BOX) **Y** YES **N** NO

TYPE OF GROUTING MATERIAL (CIRCLE APPROPRIATE BOX)
 CEMENT **C M** 45 46 BENTONITE CLAY **B C** 45 46

NO. OF BAGS **96** NO. OF POUNDS **346**

GALLONS OF WATER **54**

DEPTH OF GROUT SEAL (TO NEAREST FOOT)
 FROM **0** FT. TO **39** FT.
 (ENTER 0 IF FROM SURFACE)

PUMPING TEST

HOURS PUMPED (TO NEAREST HOUR) **5** 8 9

PUMPING RATE (GALLONS PER MINUTE TO NEAREST GALLON) **7** 11 15

METHOD USED TO MEASURE PUMPING RATE **Flowmeter**

WATER LEVEL: (DISTANCE FROM LAND SURFACE)
 BEFORE PUMPING **62** (NEAREST FOOT) 17 20
 WHEN PUMPING **64** (NEAREST FOOT) 22 25

TYPE OF PUMPED USED (CIRCLE APPROPRIATE BOX) (FOR PUMPING TEST)
A AIR **P** PISTON **T** TURBINE 27 27 27
C CENTRIFUGAL **R** ROTARY **O** OTHER (DESCRIBE BELOW) 27 27 27
J JET **S** SUBMERSIBLE 27 27

CASING RECORD

INSERT APPROPRIATE CODE BELOW

STEEL **S T** CONCRETE **C O**
 PLASTIC **P L** OTHER **O T**

MAIN CASING TYPE **S T** NOMINAL DIAMETER TOP (MAIN) CASING (NEAREST INCH) **6** TOTAL DEPTH OF MAIN CASING (NEAREST FOOT) **41**

OTHER CASING (IF USED)
 DIAMETER (INCH) FROM TO

PUMP INSTALLED

TYPE OF PUMP (WRITE APPROPRIATE LETTER IN BOX - SEE ABOVE: A, C, J, P, R, S, T, O) **29**

DRILLER WILL INSTALL PUMP (CIRCLE APPROPRIATE BOX) YES **Y** NO **N**

CAPACITY:
 GALLONS PER MINUTE (TO NEAREST GALLON) **31** 35
 PUMP HORSE POWER **37** 41
 PUMP COLUMN LENGTH (NEAREST FOOT) **43** 47

CASING HEIGHT (CIRCLE APPROPRIATE BOX AND ENTER CASING HEIGHT)
+ ABOVE LAND SURFACE **503** (NEAREST FOOT) 49 51
- BELOW

SCREEN RECORD

INSERT APPROPRIATE CODE BELOW

STEEL **S T** BRASS OR BRONZE **B R** OPEN HOLE **O**
 PLASTIC **P L** OTHER **O T**

SCREEN TYPE OR OPEN HOLE

DEPTH (NEAREST WHOLE FOOT)
 FROM **41** TO **151**

EACH SCREEN
 1 **H O** 23 24 26 30 32 36
 2 38 39 41 45 47 51
 3

SCOT SIZE 1. 2. 3.

LOCATION OF WELL ON LOT

SHOW PERMANENT STRUCTURE SUCH AS BUILDINGS, SEPTIC TANKS, AND/OR OTHER LAND MARKS AND INDICATE NOT LESS THAN TWO DISTANCES (MEASUREMENTS TO WELL)

Meadow View

CIRCLE APPROPRIATE BOXES

A A WELL WAS ABANDONED AND SEALED WHEN THIS WELL WAS COMPLETED

E ELECTRIC LOG OBTAINED

P TEST WELL CONVERTED TO PRODUCTION WELL

I HEREBY CERTIFY THAT I HAVE COMPLIED WITH ALL CONDITIONS STATED ON THE ABOVE-CAPTIONED "PERMIT TO DRILL WELL", AND THAT INFORMATION CONTAINED IN THIS REPORT IS TRUE, ACCURATE, AND COMPLETE TO THE BEST OF MY KNOWLEDGE, INFORMATION AND BELIEF.

DRILLER'S NAME **Ronald L. Kyker**

(PLEASE PRINT) **Ronald L. Kyker**

SIGNATURE *Ronald L. Kyker*

DIAMETER OF SCREEN **56** (NEAREST INCH) FROM TO

GRAVEL PACK

IF WELL DRILLED WAS A FLOWING WELL CIRCLE BOX **68 F**

WRA USE ONLY (NOT TO BE FILLED IN BY DRILLER)
 T (E.R.O.S.) **70** W O **72**
 TELESCOPE CASING LOG INDICATOR 74 75 76 OTHER DATA AVAILABLE

Property known as: **LOT 9**
 SIMPSON WOODS
 LOTS 1 THRU 17
 SECTION 2 PLAT 3818
 SHELECTION DISTRICT
 HOWARD CO. MD

THIS PLAT CAN NOT BE USED TO ESTABLISH PROPERTY LINES OR CORNERS.

MEADOW WOOD WAY
 #14644

REVISED
 Date: 10/2/87
 Comments:

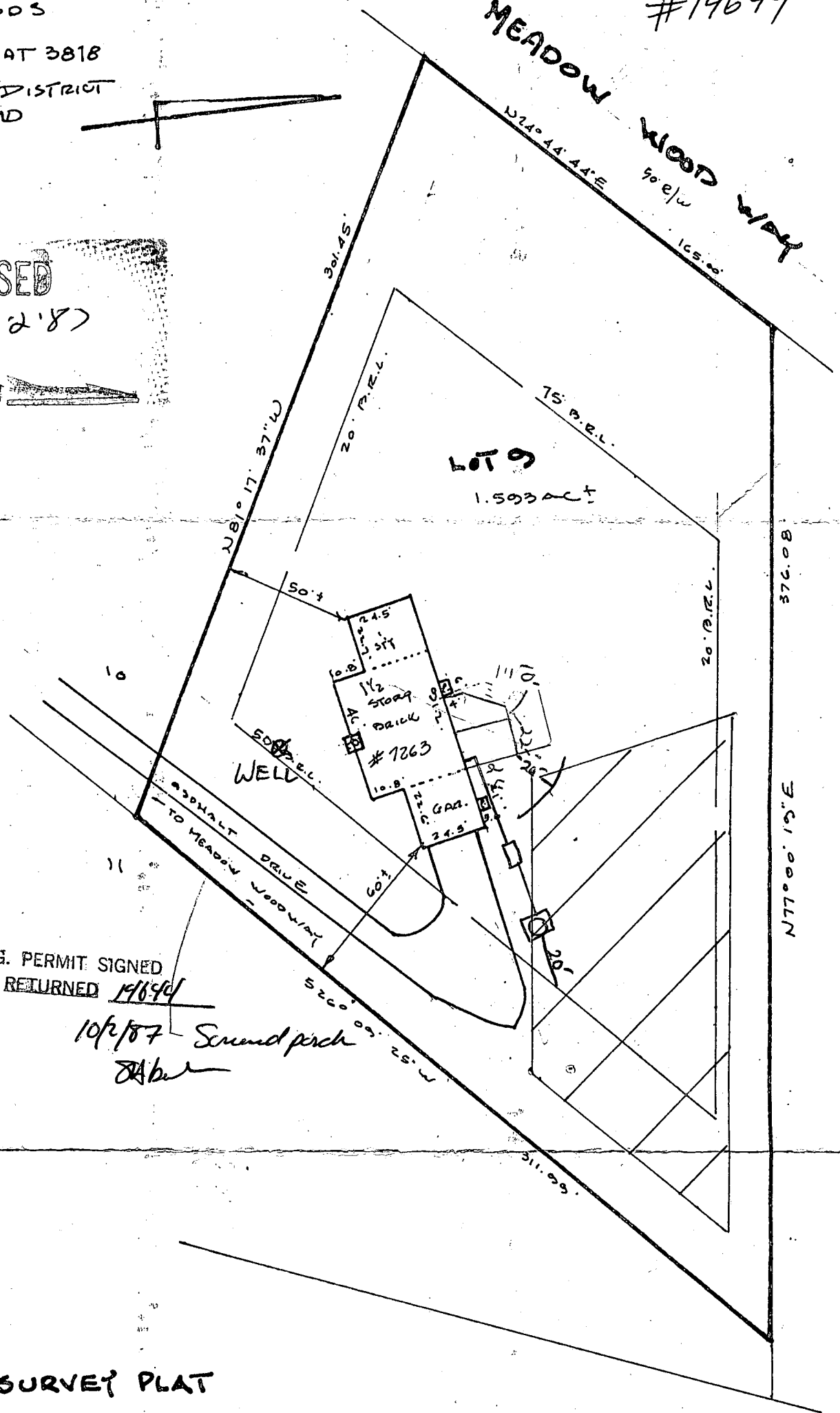

BLDG. PERMIT SIGNED
 AND RETURNED #14644

10/2/87 - Screen porch
 J.A.H.

LOCATION SURVEY PLAT

CERTIFICATION	SEAL	SCALE 1"=50'	DATE 11-6-1984
<p>This is to certify that I have surveyed the property known as: <u>7263 MEADOW WOOD WAY</u></p> <p>for the purpose of locating the improvements thereon, and the improvements are located as shown.</p>	 Walter Park	<p>PHONE 828-9060 TOWSON 730-9060 COLUMBIA</p> <p>HUDKINS ASSOCIATES, INC. Surveyors and Subdivision Designers</p> <p>SUITE 231, JOSEPH SQUARE 5488 HARPERS FARM ROAD WALTER PARK, L.S. COLUMBIA, MARYLAND 21044 # 5539</p>	

Site Development Plan
 Lot 9
 Section 2 Sheet 1 of 1
SIMPSON WOODS
 5th Election District
 Howard County
 Maryland

Scale: 1" = 50' Date: Dec. 28,
 Rev. 2-8-79
 Record Reference: Plat # 3878 Rev. 2-

I hereby certify the above measurements and
 elevations are actual and correct for this property.

Carroll M. Bazis

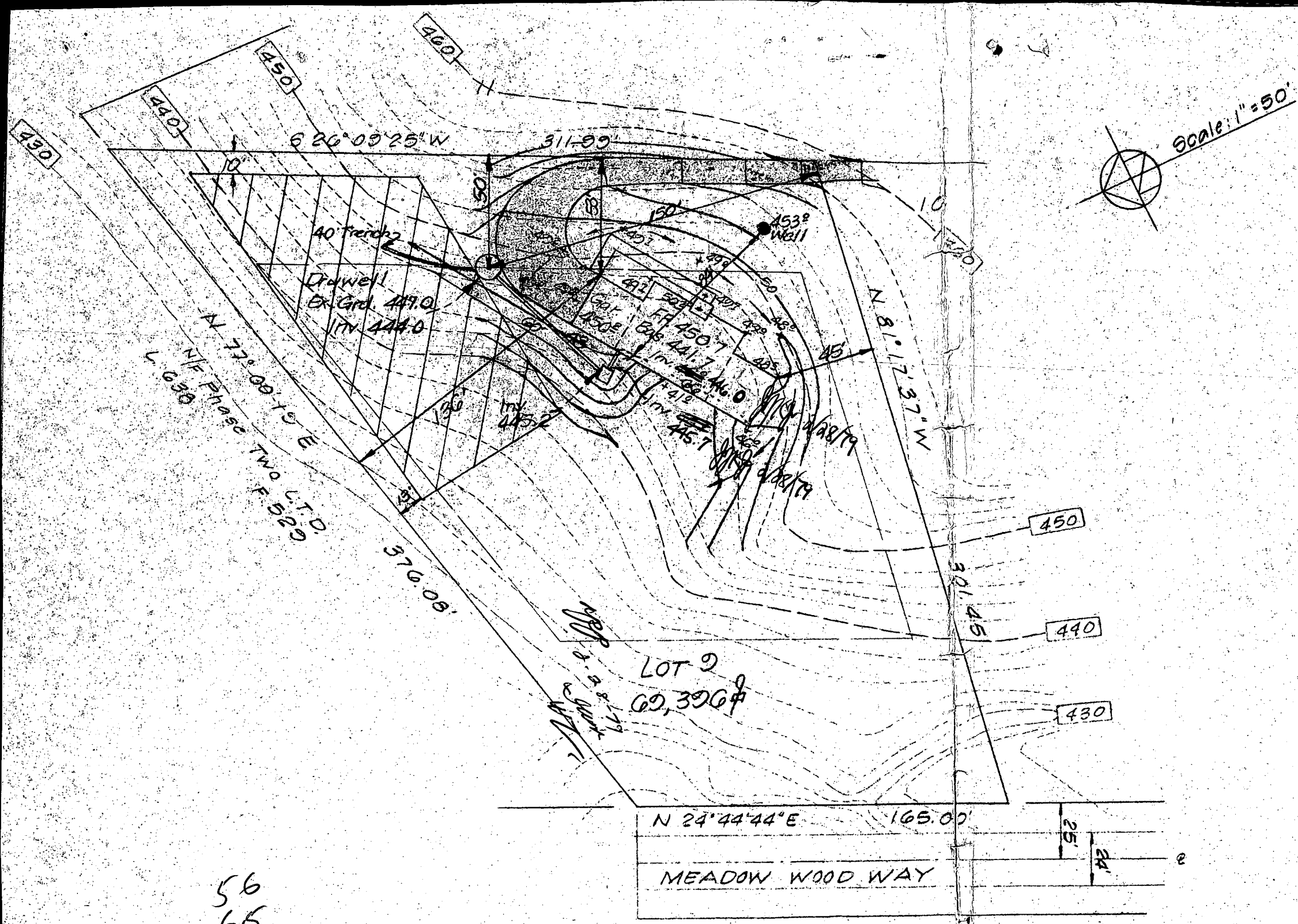

N 24° 44' 44" E 165.00'
 MEADOW WOOD WAY

56
 65
 280
 336
 3640

BAZIS, CARLIN and ASSOCIATES, INC.
 Engineers, Surveyors, Planners
 2502 Crain Highway
 Bowie, Maryland 20716
 (301-262-7273)