

Tax ID - 05-361680

# PERMIT

## SEWAGE DISPOSAL SYSTEM

### DEPARTMENT OF HEALTH AND MENTAL HYGIENE

HOWARD COUNTY HEALTH DEPARTMENT  
BUREAU OF ENVIRONMENTAL HEALTH  
461-9933

INDEXED

P 47920

A REPAIR

DISTRICT \_\_\_\_\_

DATE 3/8/92

DATE SYSTEM APPROVED 3/6/92

INSPECTOR RH

Jack Fyock \_\_\_\_\_ IS PERMITTED TO INSTALL \_\_\_\_\_ ALTER

ADDRESS \_\_\_\_\_ PHONE 988-9270

SUBDIVISION Hopkins Meade LOT 29 ROAD 7413 Oak Crest Lane

PROPERTY OWNER Newton Framer

7413 Oak Crest Lane

ADDRESS \_\_\_\_\_

SEPTIC TANK CAPACITY 1250 GALLONS

29 - RIGHT ON J. HOPKINS / LEFT ON OAKCREST

NUMBER OF BEDROOMS 4

125 SQUARE FEET PER BEDROOM

LINEAR FEET OF TRENCH REQUIRED 84

REPAIR - PURPOSE - SEPTIC SYSTEM HAS FAILED.

3/05/91

3/6/92 DEEP TRENCH 9 FT DEEP INLET 3 FT DEEP, 2 FT WIDE  
6 FT OF STONE. CONNECT THE NEW TRENCH TO THE  
OLD TRENCH IN THE BACK YARD - INSTALL CLEANOUT  
ON OLD TANK RH

PLANS APPROVED BY \_\_\_\_\_ DATE \_\_\_\_\_

COVER NO WORK UNTIL INSPECTED AND APPROVED

NEITHER THE HOWARD COUNTY COUNCIL NOR THE HEALTH DEPARTMENT IS RESPONSIBLE FOR THE SUCCESSFUL OPERATION OF ANY SYSTEM

NOTE: CLEANOUT REQUIRED EVERY 70 FEET OF SEWER LINE AND/OR AT 90° SWEEPS IN LINES FROM HOUSE TO DRAIN FIELDS, 90° ELBOWS NOT ACCEPTABLE.

NOTE: ALL PARTS OF SEPTIC SYSTEMS (I.E. TANK, DISTRIBUTION BOX TRENCHES) TO BE 100 FEET FROM WELL (UNLESS OTHERWISE SPECIFICALLY AUTHORIZED)

NOTE: IF DEEP TRENCH(ES) ARE USED CALL FOR INSPECTION BEFORE AND AFTER PLACING GRAVEL IN TRENCH(ES)

NOTE: NO DRY WELL SHALL EXCEED 15 FOOT IN DIAMETER NO ABSORPTION TRENCH TO EXCEED 100 FEET IN LENGTH

NOTE: ALL PIPE FROM HOUSE TO SEPTIC TANK MUST BE CAST IRON OR SCHEDULE 35/40 PVC OR ABS

PERMIT VOID AFTER TWO YEARS

NOTE: INSTALL STAND PIPE ON SEPTIC TANK AND DRY WELL STAND PIPES MUST BE 6 INCHES IN DIAMETER CAST IRON. CONCRETE OR TERRA COTTA OR PVA OR ABS ACCEPTED. IF TOP OF SEPTIC TANK IS DEEPER THAN 3 FEET. MANHOLE TO GRADE REQUIRED.

NOTE: DISTRIBUTION BOXES MUST HAVE BAFFLES

**\*INSTALLER IS RESPONSIBLE FOR OBTAINING FINAL APPROVAL ON THIS PERMIT**

P  
47920

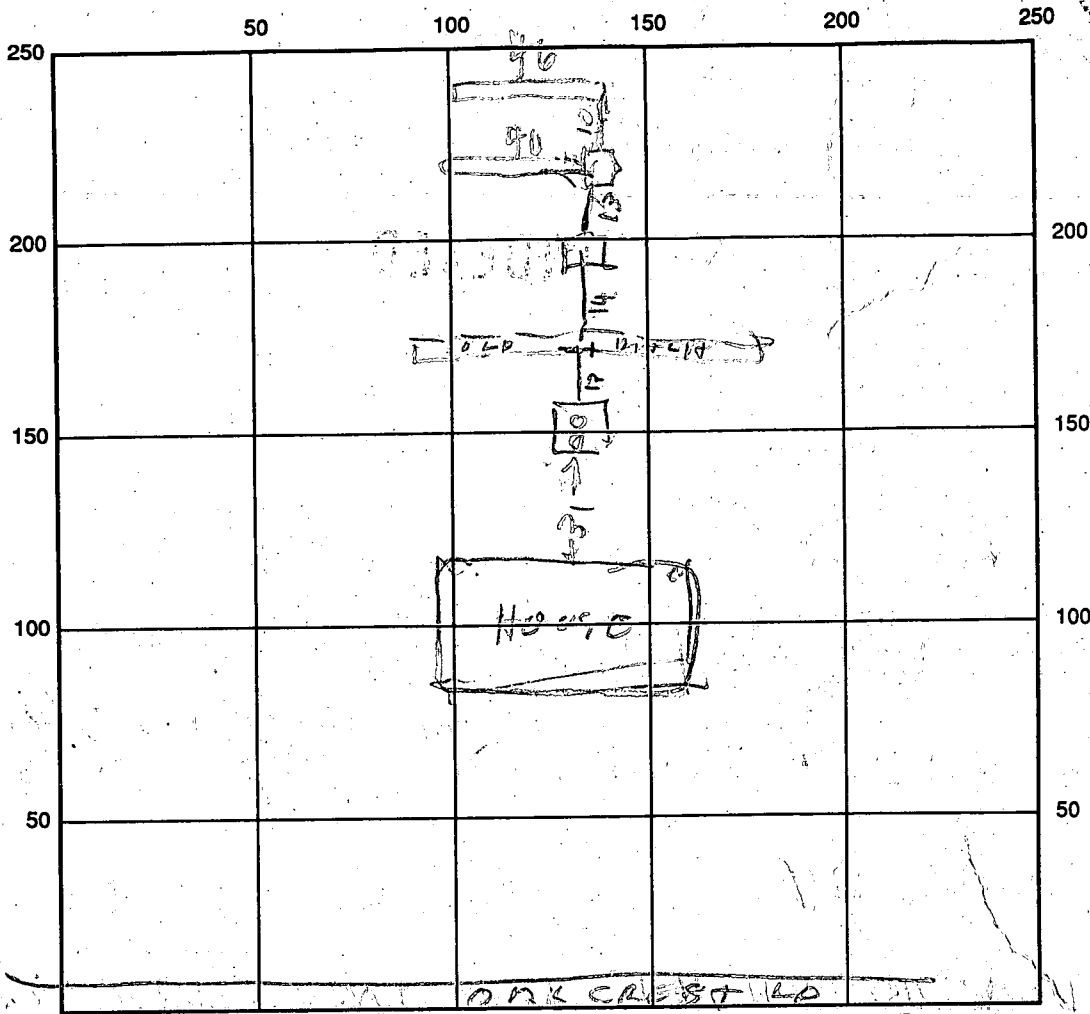

INDICATE NORTH - NAME ADJOINING ROADWAY AS BASE LINE

73

66

SEPTIC TANK LEVEL \_\_\_\_\_ CLEANOUTS OK NEW CLEANOUT  
 DISTRIBUTION BOX LEVEL OK  
 DRAIN FIELD/TITLE DEPTH 9.5 FT. TRENCH WIDTH 2 FT. INLET DEPTH 3 FT.  
 EFFECTIVE GRAVEL DEPTH 6 FT. TOTAL LENGTH 46.40 FT. 86 TOTAL  
 NUMBER OF TRENCHES 2 ONE SIDEWALL/BOTTOM AREA 516 SQ. FT.  
 DRYWALL INSIDE DIAMETER \_\_\_\_\_ FT. EFFECTIVE DEPTH BELOW INLET \_\_\_\_\_ FT.  
 ABSORBENT AREA \_\_\_\_\_ SQ. FT.

REMARKS: 3/6/92<sup>1087</sup> SOIL OK TRENCHES STARTED SOME STONE  
ADDED

DATE SYSTEM APPROVED 3/6/92 INSPECTOR B. Hodges

*file*

# PERMIT

*Final*

P 15342

SEWAGE DISPOSAL SYSTEM

*7/2/70*

A

MARYLAND STATE DEPARTMENT OF HEALTH

*R. Torre*

HOWARD COUNTY

ELLICOTT CITY

## INDEXED

DISTRICT 5

DATE 6/30/70

Jack Fyock

IS PERMITTED TO INSTALL

ALTER

ADDRESS Ten Oaks Road, Glenelg, Md.

PHONE 286-2939

A SEWAGE DISPOSAL SYSTEM LOCATED AT

SUBDIVISION Hopkins Mede

ROAD Oakcrest Lane = 5th

LOT

house on left

PROPERTY OWNER George Newton

ADDRESS Oakcrest Lane - 725-7493

### SPECIFICATIONS

DRAIN FIELD \_\_\_\_\_ DEPTH \_\_\_\_\_ FEET, BOTTOM AREA \_\_\_\_\_ SQ. FT.

SEEPAGE PITS \_\_\_\_\_ ABSORBENT SIDE-WALL AREA \_\_\_\_\_ SQ. FT.

SEPTIC TANK CAPACITY \_\_\_\_\_ GALLONS

FOR GARBAGE GRINDER, INCREASE DISPOSAL AREA 22% & TANK CAPACITY 50%.

OTHER REPAIR - System will be recommended when perc test is run/

*Trench 50ft long 9ft deep  
Use 6ft of gravel.*

PLANS APPROVED BY Robert Torre

DATE 6/30/70

FILL SEPTIC TANK AND DISTRIBUTION BOX WITH WATER BEFORE CALLING FOR AN INSPECTION. COVER NO WORK UNTIL INSPECTED AND APPROVED.

NEITHER THE HOWARD COUNTY COMMISSIONERS NOR THE HEALTH DEPARTMENT IS RESPONSIBLE FOR THE SUCCESSFUL OPERATION OF ANY SYSTEM.

*15342*



*Repair yard*  
*7/2/70*  
*9:30*

# APPLICATION

SEWAGE DISPOSAL TESTING

MARYLAND STATE DEPARTMENT OF HEALTH

HOWARD COUNTY

ELLICOTT CITY

DISTRICT 5

DATE 6/30/70

TO: THE COUNTY HEALTH OFFICER  
ELLICOTT CITY, MARYLAND.

I, HEREBY, APPLY FOR THE NECESSARY TESTS IN ORDER TO CONSTRUCT (OR RECONSTRUCT) A SEWAGE DISPOSAL SYSTEM.

PROPERTY OWNER Geo. Newton

ADDRESS Oakcrest Lane PHONE 725-7493

PROPERTY LOCATION:

SUBDIVISION Hopkins Med LOT NO. \_\_\_\_\_

ROAD AND DESCRIPTION Oakcrest Lane  
5<sup>th</sup> house on left

OCCUPANT \_\_\_\_\_ PHONE \_\_\_\_\_

PERSON TO CONSTRUCT SYSTEM \_\_\_\_\_

ADDRESS \_\_\_\_\_ PHONE \_\_\_\_\_

SIZE OF LOT \_\_\_\_\_ TYPE BLDG. Existing house  
NUMBER OF BEDROOMS \_\_\_\_\_

IF NOT SINGLE RESIDENCE DESCRIBE \_\_\_\_\_

SIGNATURE OF APPLICANT Jack Snyock

APPROVED BY Robert V. Stone FOR Trench DATE 7/2/70  
(KIND OF SYSTEM)

REJECTED BY \_\_\_\_\_ FOR \_\_\_\_\_ DATE \_\_\_\_\_  
(KIND OF SYSTEM)

HOLD PENDING FURTHER TESTS \_\_\_\_\_ DATE \_\_\_\_\_

REASONS FOR REJECTION OR HOLDING \_\_\_\_\_  
\_\_\_\_\_  
\_\_\_\_\_

# THIS IS NOT A PERMIT

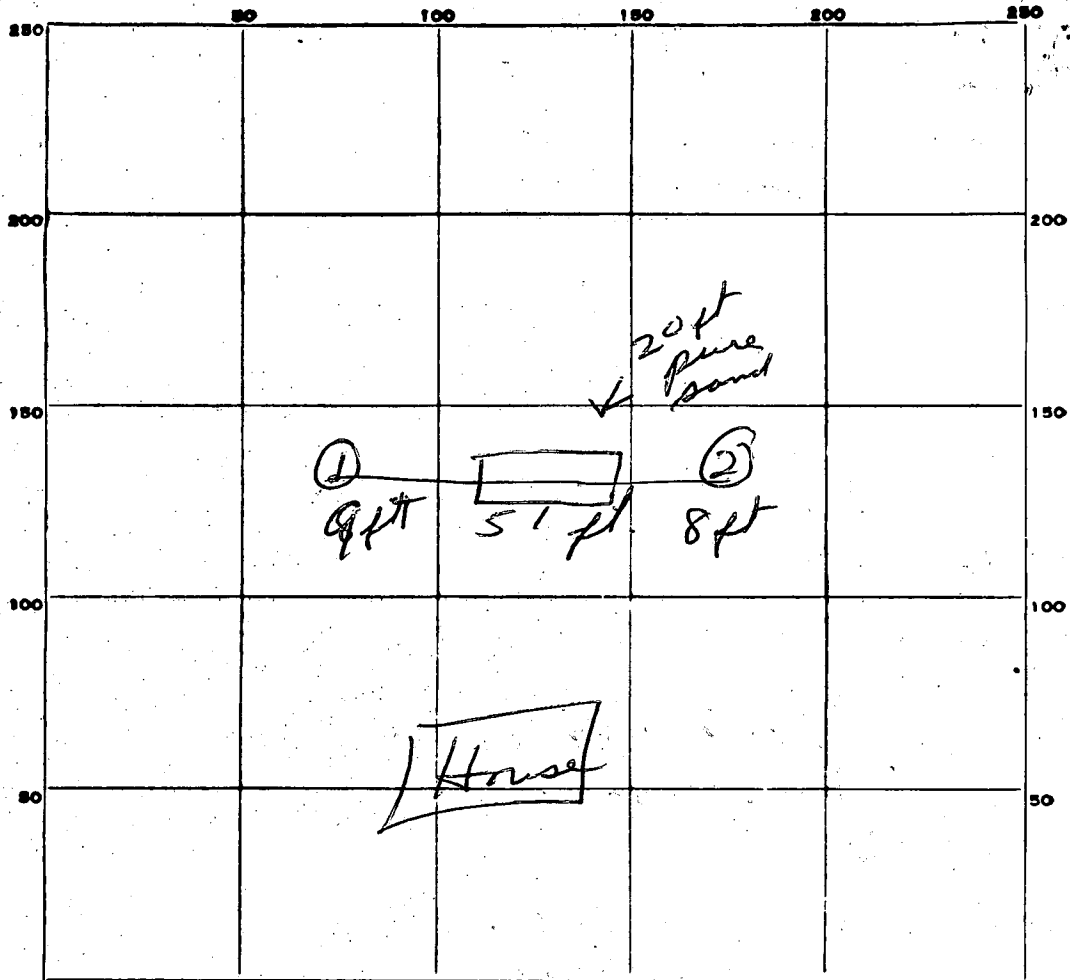

INDICATE NORTH.— NAME ADJOINING ROADWAY AS BASE LINE.

DATE	TEST NO.	DEPTH	PRE-WET		TEST - 1" DROP		TIME
			START	STOP	START	STOP	
7/2/20	①	8 ft	Sand - Good soil				
	②	9 ft	Sand - Good soil				

SOIL AUGER FINDING \_\_\_\_\_

TESTED BY R. Lane

REMARKS \_\_\_\_\_

5/15/62

# PERMIT

approved 5-16-62

SEWAGE DISPOSAL SYSTEM

P 05069

A 04672

MARYLAND STATE DEPARTMENT OF HEALTH

HOWARD COUNTY

ELLICOTT CITY

**INDEXED**

**INDEXED**

DISTRICT 65

DATE 4/26/62

Douglas Connell

IS PERMITTED TO INSTALL  ALTER

ADDRESS \_\_\_\_\_ PHONE \_\_\_\_\_

A SEWAGE DISPOSAL SYSTEM LOCATED AT \_\_\_\_\_

SUBDIVISION Hopkins Meade ROAD Oakcrest Lane LOT 29

PROPERTY OWNER David and Ronald Tipton

ADDRESS see appli.

SPECIFICATIONS

DRAIN FIELD  DEPTH \_\_\_\_\_ FEET, BOTTOM AREA 474 SQ. FT.

SEEPAGE PITS \_\_\_\_\_ ABSORBENT SIDE-WALL AREA \_\_\_\_\_ SQ. FT.

SEPTIC TANK CAPACITY 750 GALLONS

FOR GARBAGE GRINDER, INCREASE DISPOSAL AREA 22% & TANK CAPACITY 50%.

OTHER First trench to begin about 134 feet from front of lot (Oakcrest Lane) and run to rear of lot and about 96 feet from left side of lot as you face from Oakcrest Lane. Additional trenches to be to right of first trench as you face from front of lot. Trenches to be parallel with side lines of lot.

PLANS APPROVED BY D. W. Monaghan DATE 12/27/61

FILL SEPTIC TANK AND DISTRIBUTION BOX WITH WATER BEFORE CALLING FOR AN INSPECTION. COVER NO WORK UNTIL INSPECTED AND APPROVED.

NEITHER THE HOWARD COUNTY COMMISSIONERS NOR THE HEALTH DEPARTMENT IS RESPONSIBLE FOR THE SUCCESSFUL OPERATION OF ANY SYSTEM.

BUDG. PERMIT SIGNED AND RECEIVED

Serial # 39750  
garden shed for equipment/lot

A 04672

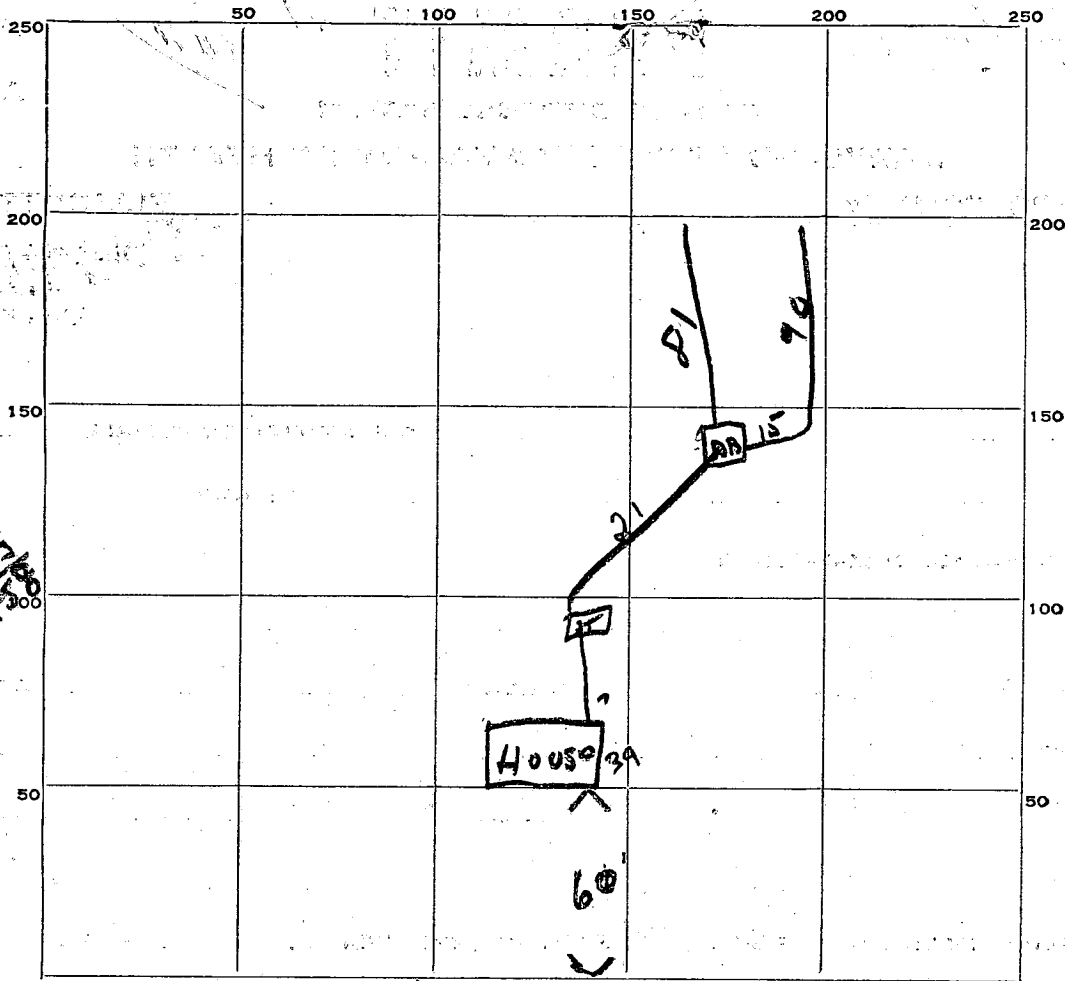

INDICATE NORTH. - NAME ADJOINING ROADWAY AS BASE LINE.

*Oakcrest Lane*

PERMIT CARD

SEPTIC TANK, LEVEL  CLEANOUTS

DISTRIBUTION BOX, LEVEL

TILE FIELD, DEPTH 3 FT. TRENCH WIDTH 3 FT.

GRAVEL DEPTH 12 IN. TOTAL LENGTH 186 FT.

NUMBER OF TRENCHES 2 TOTAL BOTTOM AREA 558

SEEPAGE PITS, INSIDE DIAMETER \_\_\_\_\_ FT. DEPTH BELOW INLET \_\_\_\_\_ FT.

ABSORBENT AREA \_\_\_\_\_ SQ. FT.

REMARKS *new 5 ft cast iron pipe. Only 3 ft installed. Ok to cover system except deep from house 5-15-62*  
*5-16-62 8 ft. of cast iron installed from house out to septic Tank J.H.*

DATE SYSTEM APPROVED 5-16-62 INSPECTOR D.W. Monaghan

# APPLICATION

A 04672

SEWAGE DISPOSAL TESTING

P \_\_\_\_\_

MARYLAND STATE DEPARTMENT OF HEALTH

HOWARD COUNTY

ELLICOTT CITY

*(12-21-61 receipt \$1500 check in mail, mailed both owners a copy of the receipt dma)*

Septic Tank - 750 gal.

DISTRICT 5

Tile Field - 474 sq. ft. of absorbent area.

DATE 12/21/61

*First Trenches to begin about 134 ft from front of lot (Oakcrest Lane) and run to rear of lot about 96 ft from left side of lot as you face from Oakcrest Lane. Trenches to run parallel to with sidelines of lot. Additional trenches to be to right of first trench as you face from front of lot. Trenches to be parallel with sidelines of lot.*

TO: THE COUNTY HEALTH OFFICER  
ELLICOTT CITY, MARYLAND

I, HEREBY, APPLY FOR THE NECESSARY TESTS IN ORDER TO CONSTRUCT (OR RECONSTRUCT) A SEWAGE DISPOSAL SYSTEM.

PROPERTY OWNER Tipton, David C. and Ronald G.

ADDRESS 21 Hitching Post Court Clarksville PHONE 286-3266

PROPERTY LOCATION:

SUBDIVISION HOPKINS MEADE LOT NO. 29

ROAD AND DESCRIPTION Oakcrest Lane (Main road of subdivision off Hopkins Road)

OCCUPANT \_\_\_\_\_ PHONE \_\_\_\_\_

PERSON TO CONSTRUCT SYSTEM \_\_\_\_\_

ADDRESS \_\_\_\_\_ PHONE \_\_\_\_\_

SIZE OF LOT 1.1401 acres TYPE BLDG. 3  
NUMBER OF BEDROOMS

IF NOT SINGLE RESIDENCE DESCRIBE \_\_\_\_\_

SIGNATURE OF APPLICANT Ronald G. Tipton, /dma David C. Tipton/dma

APPROVED BY DW Monaghan FOR Tile Field DATE 12/27/61  
(KIND OF SYSTEM)

REJECTED BY \_\_\_\_\_ FOR \_\_\_\_\_ DATE \_\_\_\_\_  
(KIND OF SYSTEM)

HOLD PENDING FURTHER TESTS \_\_\_\_\_ DATE \_\_\_\_\_

REASONS FOR REJECTION OR HOLDING \_\_\_\_\_

# THIS IS NOT A PERMIT

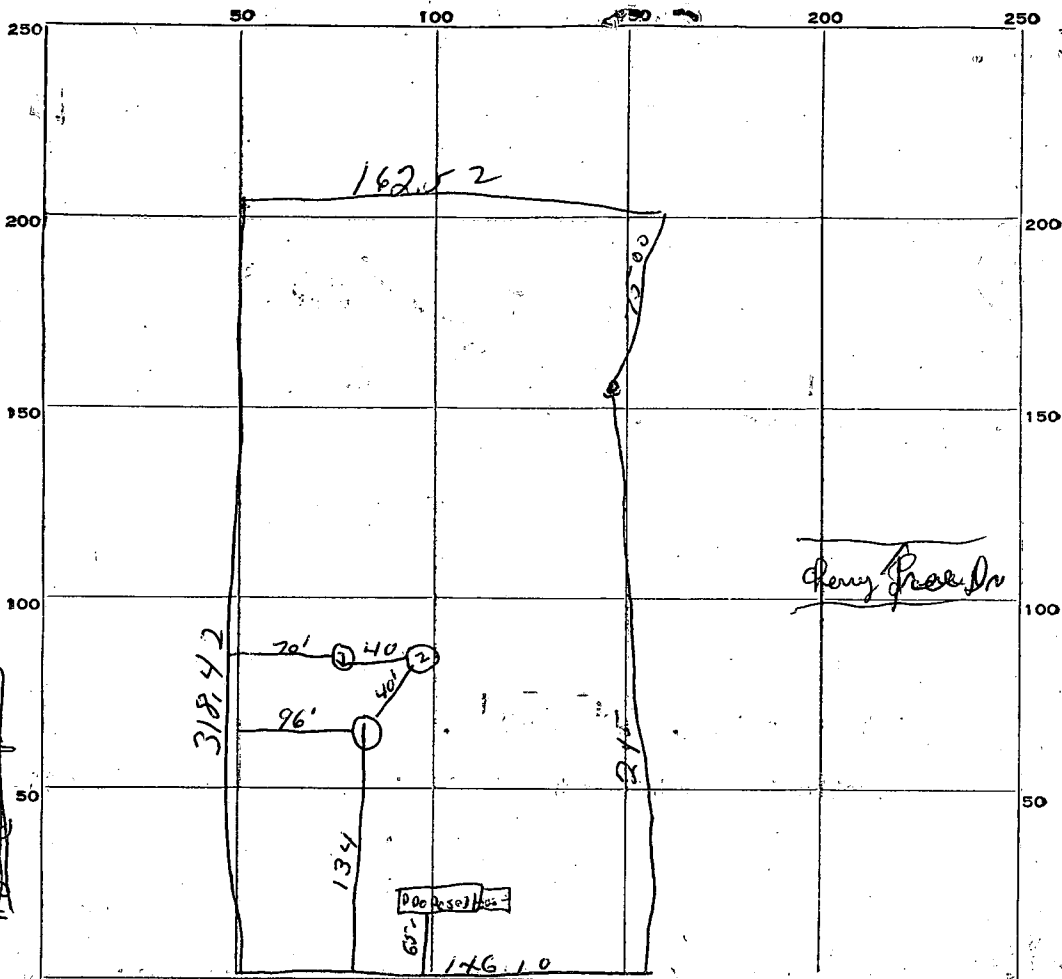

INDICATE NORTH. - NAME ADJOINING ROADWAY AS BASE LINE.  
 OAKCREST LANE

DATE	TEST NO.	DEPTH	PRE-WET		TEST - 1" DROP		TIME
			START	STOP	START	STOP	
12/27/61	1	3 1/2	10:04	10:14	10:14	10:29	15 min
↓	2	3 1/2	10:05	10:17	10:17	10:37	20 min
	3	3 1/2	10:06	10:22	10:22	1 1/2" Little piece	40/5 25 min average

SOIL AUGER FINDING

TESTED BY DWM 12/27/61

REMARKS

ALSO PRESENT David C. Tipton LOT NO. 29

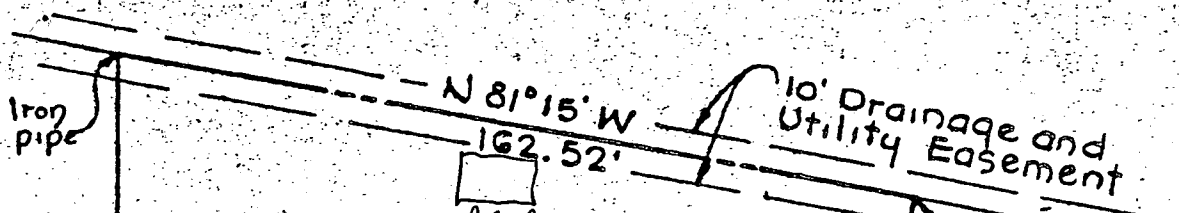

LOT 29  
REVISED PLAT OF  
SECTION 2  
"HOPKINS MEDE"

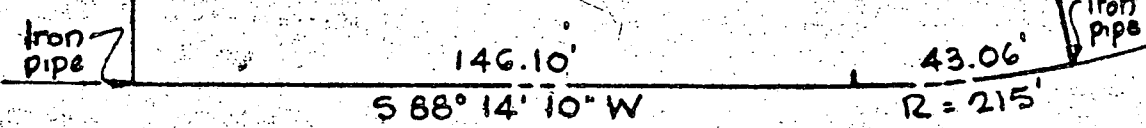
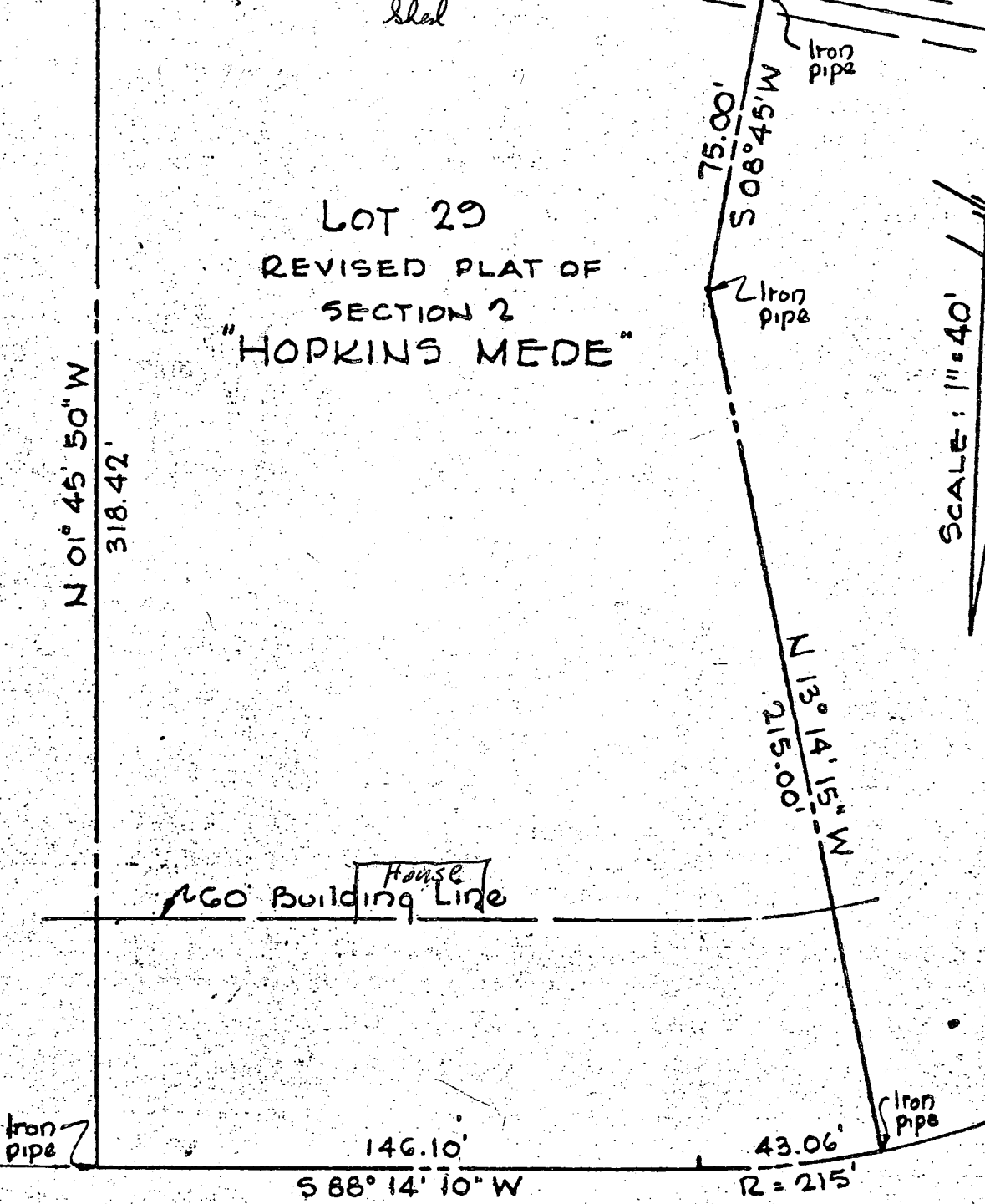

OAKCREST LANE

PROPERTY OF  
GEORGE P. NEWTON

5TH ELECTION DIST.  
HOWARD COUNTY, MD.

PURDUM & JESCHKE  
ENGINEERS - LAND SURVEYORS  
24 PARK AVENUE  
ELLCOTT CITY, MD.