

# APPLICATION

A 17814

P \_\_\_\_\_

## SEWAGE DISPOSAL TESTING

STATE OF MARYLAND - DEPARTMENT OF HEALTH AND MENTAL HYGIENE

HOWARD COUNTY HEALTH DEPARTMENT  
ENVIRONMENTAL HEALTH SERVICES

P. O. BOX 476, ELLICOTT CITY, MARYLAND 21043  
TELEPHONE: 465-5000, EXT. 336

DISTRICT 4

DATE 12/27/72

*Septic Tank - 1000 gal  
Dry Well - 429 sq ft absorbent side wall area to begin below the  
first 4 ft of original grade. Max depth permitted for dry well is  
12 ft. below original grade.*

*Place Dry Well 140 ft from front lot line and 20 ft from  
right side line as seen when facing from Carr's Mill Rd.  
165-679, same property line (center front)*

TO: THE COUNTY HEALTH OFFICER  
ELLICOTT CITY, MARYLAND

I, HEREBY, APPLY FOR THE NECESSARY TEST IN ORDER TO CONSTRUCT (OR RECONSTRUCT) A SEWAGE DISPOSAL SYSTEM.

PROPERTY OWNER David T. King

*Betty King Binkobe wants a ditch system instead*

ADDRESS 9780 Whiskey Bottom Road, Laurel, Md. PHONE 795-2069

PROPERTY LOCATION: 3582 Conchita Drive, Ellicott City, Md. 21043 988-9423

SUBDIVISION \_\_\_\_\_ LOT NO. (3)  
16300 South half 2A

ROAD AND DESCRIPTION Carr's Mill Road

SIZE OF LOT 2.475 acres TYPE BLDG. 3  
NUMBER OF BEDROOMS (Single Fmly. Dwlg.)

IF NOT SINGLE RESIDENCE DESCRIBE \_\_\_\_\_

THE SYSTEM INSTALLED UNDER THIS APPLICATION IS ACCEPTABLE ONLY UNTIL PUBLIC FACILITIES BECOME AVAILABLE.

SIGNATURE OF APPLICANT David T. King

APPROVED BY N. W. Moraghan FOR dry well DATE 1/25/73  
(KIND OF SYSTEM)

REJECTED BY \_\_\_\_\_ FOR \_\_\_\_\_ DATE \_\_\_\_\_  
(KIND OF SYSTEM)

HOLD PENDING FURTHER TESTS \_\_\_\_\_ DATE \_\_\_\_\_

REASONS FOR REJECTION OR HOLDING \_\_\_\_\_

# THIS IS NOT A PERMIT

*156  
3  
4:29  
5 85*

NAME

NOTIFICATION

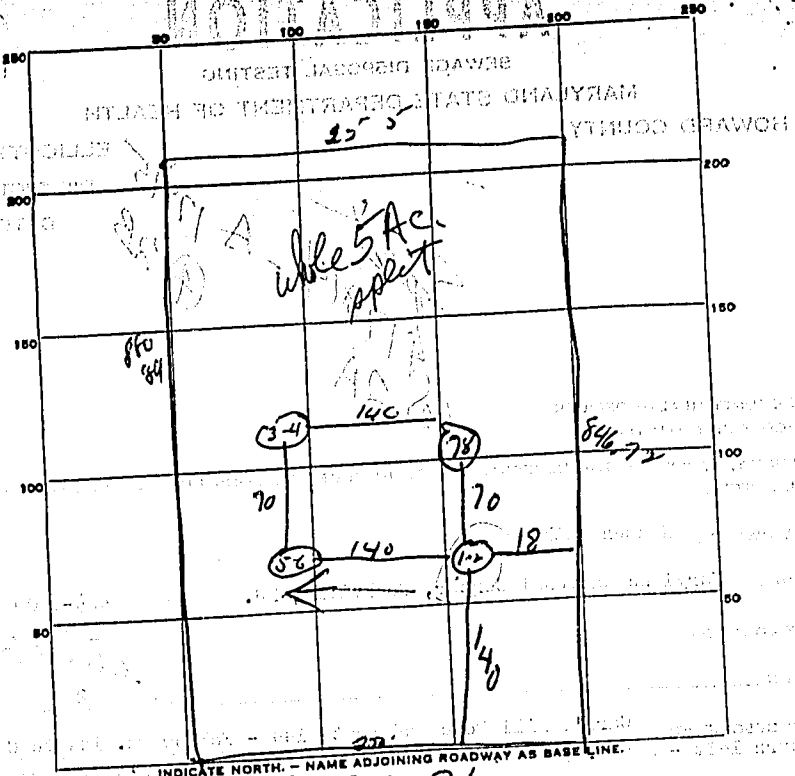

Cross Mill Rd

DATE	TEST NO.	DEPTH	PRE-WET		TEST - 1" DROP		TIME
			START	STOP	START	STOP	
10-12-72	1	4 ft	11:57	12:02	12:02	12:02	8 min
	2	11 1/2 ft	11:57	11:59	11:59	12:02	6 min
	3	4 ft	12:00	12:04	12:04	12:10	6 min
	4	10 ft	12:04	12:02	12:02	12:14	12 min
	5	same type soil					
	6						
	7						
	8						

SOIL AUGER FINDING

TESTED BY *[Signature]*

REMARKS