

02354

Tax ID - 01-183990

PERMIT

SEWAGE DISPOSAL SYSTEM

DEPARTMENT OF HEALTH AND MENTAL HYGIENE

P 47857

A REPAIR

DISTRICT _____

DATE 2/27/92

DATE SYSTEM APPROVED 3/2/92

INSPECTOR M. Riskin

HOWARD COUNTY HEALTH DEPARTMENT
BUREAU OF ENVIRONMENTAL HEALTH
461-9933

INDEXED

*2/25/92
2/27/92 ASAP
3/2/92 2:30*

Jenkins Brothers IS PERMITTED TO INSTALL _____ ALTER X

ADDRESS 7670 Smith's Private Road, Sykesville, Maryland PHONE 465-6646

SUBDIVISION _____ LOT _____ ROAD 6099 6048 Meadow Ridge Road

PROPERTY OWNER Wilson
ADDRESS 6048 Meadow Ridge Road

SEPTIC TANK CAPACITY 1000 GALLONS

NUMBER OF BEDROOMS 2-3

180 SQUARE FEET PER BEDROOM

LINEAR FEET OF TRENCH REQUIRED 90'

*OK TO ISSUE REPAIR PERMIT
PUBLIC SEWER ACCESS REMOTE. 2/25/92
C. Williams
14-1828-D*

REPAIR - PURPOSE - REPAIR EXISTING FAILING SEPTIC SYSTEM. DATE 2/24/92

INLET 3' BOTTOM 7', 90' LONG

STAY 25' OFF TOP OF CREST IN REAR

PLANS APPROVED BY _____ DATE _____

COVER NO WORK UNTIL INSPECTED AND APPROVED

NEITHER THE HOWARD COUNTY COUNCIL NOR THE HEALTH DEPARTMENT IS RESPONSIBLE FOR THE SUCCESSFUL OPERATION OF ANY SYSTEM

NOTE: CLEANOUT REQUIRED EVERY 70 FEET OF SEWER LINE AND/OR AT 90° SWEEPS IN LINES FROM HOUSE TO DRAIN FIELDS, 90° ELBOWS NOT ACCEPTABLE.

NOTE: ALL PARTS OF SEPTIC SYSTEMS (I.E. TANK, DISTRIBUTION BOX TRENCHES) TO BE 100 FEET FROM WELL (UNLESS OTHERWISE SPECIFICALLY AUTHORIZED)

NOTE: IF DEEP TRENCH(ES) ARE USED CALL FOR INSPECTION BEFORE AND AFTER PLACING GRAVEL IN TRENCH(ES)

NOTE: NO DRY WELL SHALL EXCEED 15 FOOT IN DIAMETER NO ABSORPTION TRENCH TO EXCEED 100 FEET IN LENGTH

NOTE: ALL PIPE FROM HOUSE TO SEPTIC TANK MUST BE CAST IRON OR SCHEDULE 35/40 PVC OR ABS

PERMIT VOID AFTER TWO YEARS

NOTE: INSTALL STAND PIPE ON SEPTIC TANK AND DRY WELL STAND PIPES MUST BE 6 INCHES IN DIAMETER CAST IRON. CONCRETE OR TERRA COTTA OR PVA OR ABS ACCEPTED. IF TOP OF SEPTIC TANK IS DEEPER THAN 3 FEET. MANHOLE TO GRADE REQUIRED.

NOTE: DISTRIBUTION BOXES MUST HAVE BAFFLES

***INSTALLER IS RESPONSIBLE FOR OBTAINING FINAL APPROVAL ON THIS PERMIT**

47857

3
 org brn
 gravelly
 clay lm
 org brn
 gravelly
 sa lm
 10%
 gravel
 STARS
 MOIST
 10-10 1/2
 11

③ 5'
 11:35 11:36 100
 11:36 11:37:30
 1/2 min
 11:38 11:40
 11:40 11:42
 2 min

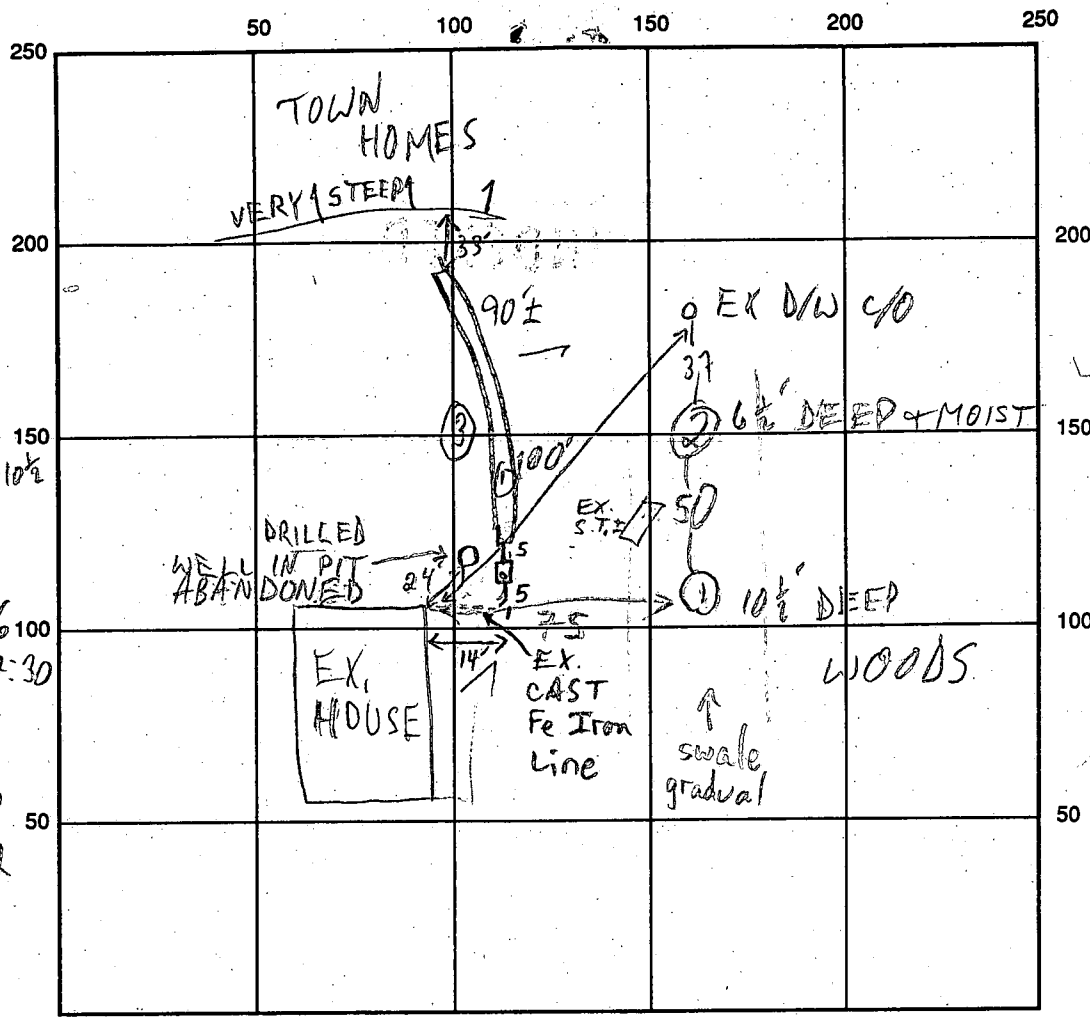

① + ②
 org brn
 clay +
 cl lm
 red brn
 tan
 sa lm
 WATER 10
 10 1/2

INDICATE NORTH - NAME ADJOINING ROADWAY AS BASE LINE

SEPTIC TANK LEVEL 1000 GAL - OK CLEANOUTS OK
 DISTRIBUTION BOX LEVEL —
 DRAIN FIELD/TITLE DEPTH 7 FT. TRENCH WIDTH 2 FT. INLET DEPTH 3 FT.
 EFFECTIVE GRAVEL DEPTH 4 FT. TOTAL LENGTH 90 FT.
 NUMBER OF TRENCHES 1 ONE SIDEWALL/BOTTOM AREA 360 SQ. FT.
 DRYWALL INSIDE DIAMETER — FT. EFFECTIVE DEPTH BELOW INLET — FT.
 ABSORBENT AREA 360 SQ. FT.

REMARKS: 3/2/92 OK TO COVER ALL MR

2/28/91 OLD DRILLED WELL IN PIT ABANDONED (TO' TYPE 'I', 90' #2 STONE)
 DATE SYSTEM APPROVED 3/2/92 INSPECTOR M. Riskin MR

check out 5/6/60 approved BH

PERMIT

P 02433

A 02356

SEWAGE DISPOSAL SYSTEM

MARYLAND STATE DEPARTMENT OF HEALTH

HOWARD COUNTY

INDEXED

ELLCOTT CITY

DISTRICT ~~4~~ 1

DATE 5-5-60

Ernest Robinson Cont. Co.

IS PERMITTED TO INSTALL ALTER

ADDRESS 2401 Baker St. Balto. 16, Md.

PHONE La. 3-5328

A SEWAGE DISPOSAL SYSTEM LOCATED AT

Meadow Ridge Rd. Rt. 34, Box 317, Elkridge, 27, Md.

SUBDIVISION _____ ROAD _____ LOT _____

PROPERTY OWNER Richard Wilson, Jr.

ADDRESS Meadow Ridge Rd.

SPECIFICATIONS

DRAIN FIELD _____ DEPTH _____ FEET, BOTTOM AREA _____ SQ. FT.

SEEPAGE PITS _____ ABSORBENT SIDE-WALL AREA 300 SQ. FT.

SEPTIC TANK CAPACITY 750 GALLONS

FOR GARBAGE GRINDER, INCREASE DISPOSAL AREA 22% & TANK CAPACITY 50%.

OTHER _____

PLANS APPROVED BY Raymond Hodges

DATE 4-29-60

FILL SEPTIC TANK AND DISTRIBUTION BOX WITH WATER BEFORE CALLING FOR AN INSPECTION. COVER NO WORK UNTIL INSPECTED AND APPROVED.

NEITHER THE HOWARD COUNTY COMMISSIONERS NOR THE HEALTH DEPARTMENT IS RESPONSIBLE FOR THE SUCCESSFUL OPERATION OF ANY SYSTEM.

A 02356

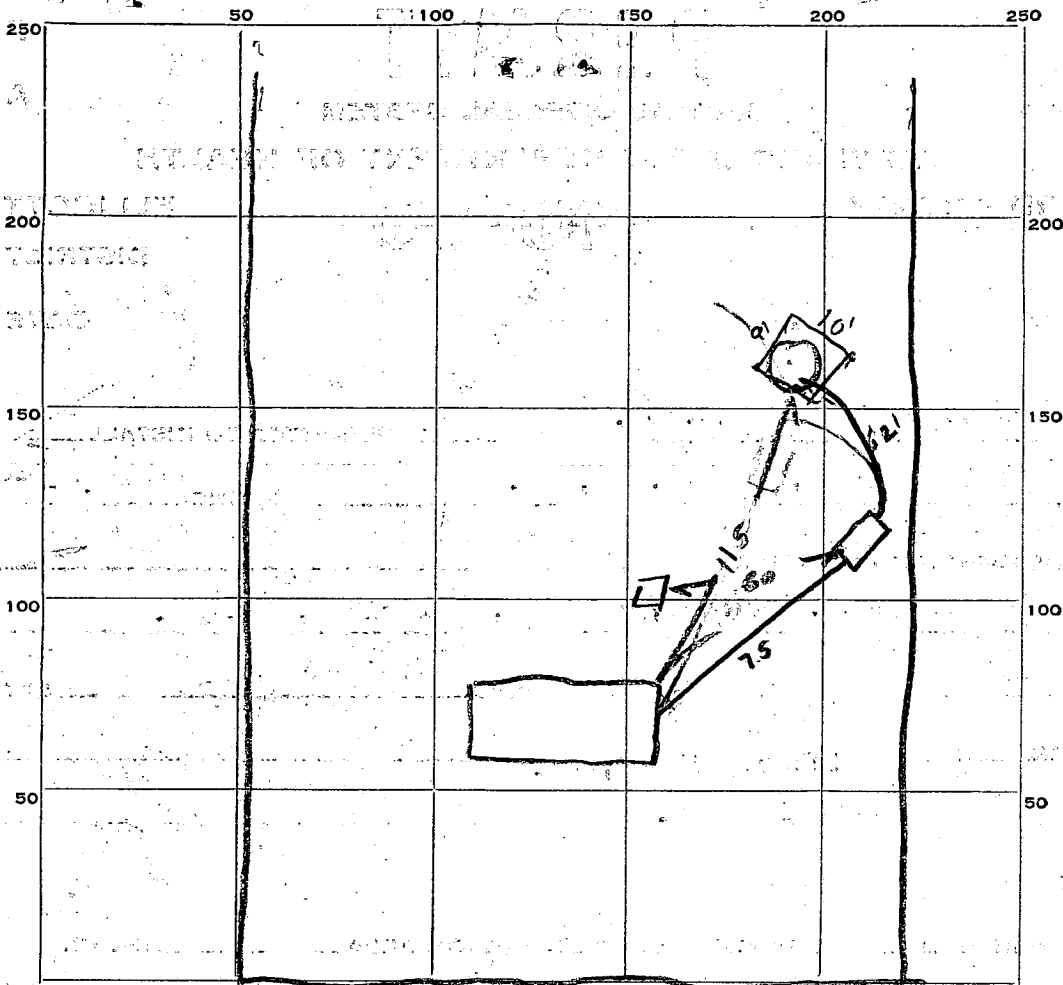

INDICATE NORTH. - NAME ADJOINING ROADWAY AS BASE LINE.
MEADOW RIDGE RD

10
10
9
9

38
79
~~342~~

PERMIT CARD OK

SEPTIC TANK, LEVEL OK 750 CLEANOUTS OK 8" bank

DISTRIBUTION BOX, LEVEL _____

TILE FIELD, DEPTH _____ FT. TRENCH WIDTH _____ FT.

GRAVEL DEPTH _____ IN. TOTAL LENGTH _____ FT.

NUMBER OF TRENCHES _____ TOTAL BOTTOM AREA _____

SEEPAGE PITS, INSIDE DIAMETER 8 FT. DEPTH BELOW INLET 9 FT.

ABSORBENT AREA 342 SQ. FT. counting gravel around outlet

REMARKS 5/6/60 disassemble gravel around dry well
DW about 8' diameter x 9 ft deep below top
5/6/60 OK gravel put in dry well
8" cast iron house sewer complete.

DATE SYSTEM APPROVED 5/6/60 INSPECTOR Raymond Hodges

APPLICATION

AD 2356

P 02433

SEWAGE DISPOSAL TESTING

MARYLAND STATE DEPARTMENT OF HEALTH

HOWARD COUNTY

750 Gallon Tank

ELLICOTT CITY

Septic Tank 750 gallons

DISTRICT

located at least 50 ft from the well DATE 4/21/60

House Sewer must be cast iron anywhere within a 50 ft radius of the well

Dry Well - 300 sq ft side wall area below the top 3 ft of clay

TO: THE COUNTY HEALTH OFFICER
ELLICOTT CITY, MARYLAND

Place the Dry well about 100 ft to 150 ft clearing the right

I, HEREBY, APPLY FOR THE NECESSARY TESTS IN ORDER TO CONSTRUCT (OR RECONSTRUCT) A SEWAGE DISPOSAL SYSTEM.

PROPERTY OWNER

back corner of the house as seen when facing

ADDRESS

Meadow Ridge Rd

PHONE

PROPERTY LOCATION:

Box #4 Box 317

the house from

Elkridge 27

Meadowridge Rd

SUBDIVISION

LOT NO.

ROAD AND DESCRIPTION

3rd House on the right on Meadowridge Rd

OCCUPANT

when going from Montgomery Rd to Meadowridge Rd
Light of single House white posts on Drive

PHONE

PERSON TO CONSTRUCT SYSTEM

Robinson probably

ADDRESS

PHONE

SIZE OF LOT

3 acres

TYPE BLDG.

2 bedrooms

IF NOT SINGLE RESIDENCE DESCRIBE

SIGNATURE OF APPLICANT

Earnest Rhine

APPROVED BY

Raymond Hodge

FOR

Dry Well

DATE

4/29/60

REJECTED BY

FOR

(KIND OF SYSTEM)

DATE

HOLD PENDING FURTHER TESTS

J.H.

DATE

4-26-60

REASONS FOR REJECTION OR HOLDING

Holes 1 & 2 did n't pass.

THIS IS NOT A PERMIT

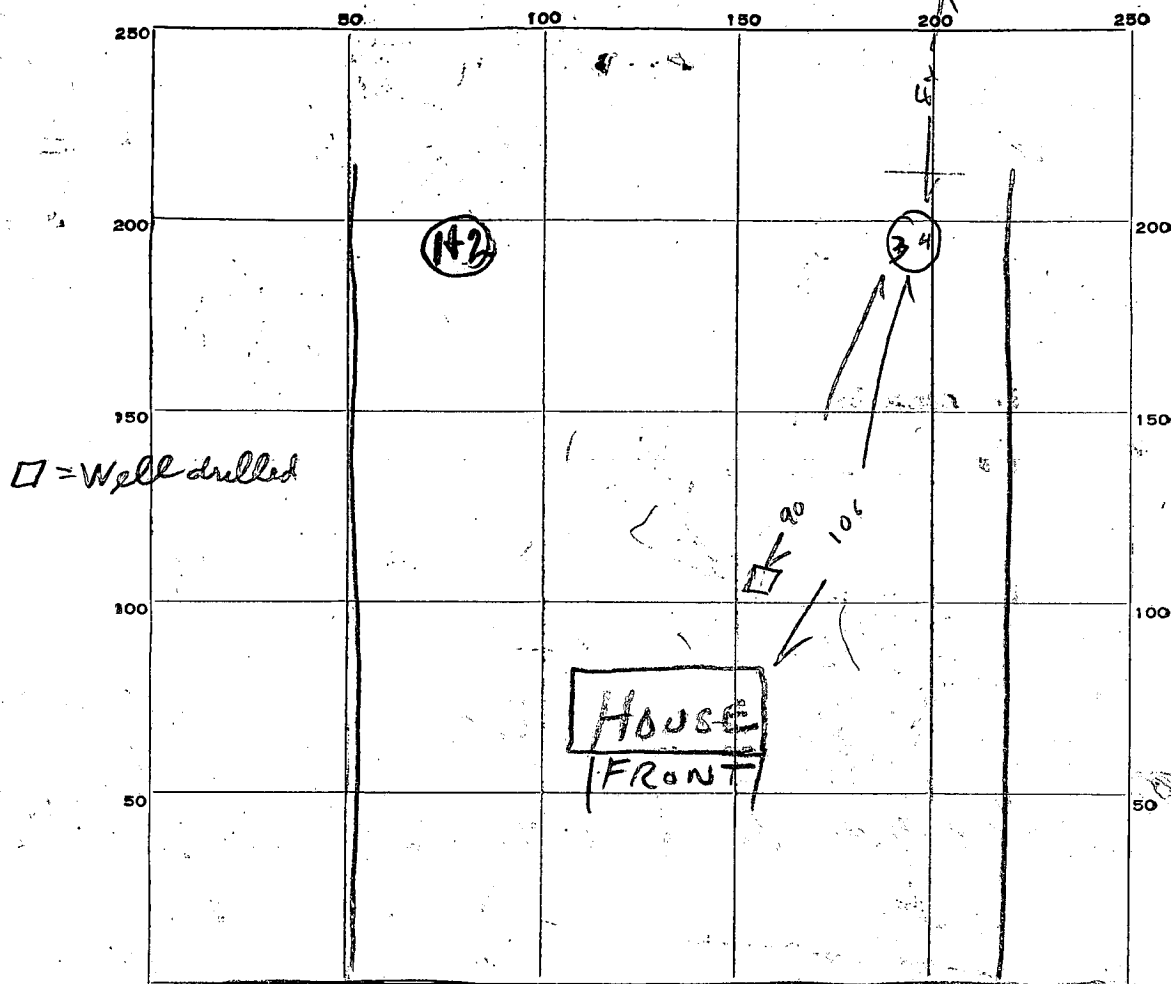

INDICATE NORTH. - NAME ADJOINING ROADWAY AS BASE LINE.

MEADOW RIDGE ROAD

DATE	TEST NO.	DEPTH	PRE-WET		TEST - 1" DROP		TIME
			START	STOP	START	STOP	
4-26-60	1	10 FT.	1:01	1/2 inch	35	Min	
1	2	5 FT.	1:02	No Pen.			
4/29/60	3	11	1:02	1:04	1:04	1:09	5 min
+	4	5	1:03	1:20	little pen		

SOIL AUGER FINDING

Op # 4843 Top 5 ft clay Bottoms 6 ft sand/gravel

TESTED BY

J. Fleming

REMARKS

E. H. Davis

ALSO PRESENT

4-20-60 4/29/60 E. H. Davis 3 acres LOT NO.