

Tax ID - 05 - 355400

PERMIT

SEWAGE DISPOSAL SYSTEM

DEPARTMENT OF HEALTH AND MENTAL HYGIENE

P 47839

A REPAIR

DISTRICT _____

DATE 2/20/92

DATE SYSTEM APPROVED 4/25/92

INSPECTOR BJA

HOWARD COUNTY HEALTH DEPARTMENT
BUREAU OF ENVIRONMENTAL HEALTH

461-9933

INDEXED

Fogle's Septic Service, Inc. IS PERMITTED TO INSTALL _____ ALTER

ADDRESS P. O. Box 659, Mt. Airy, Maryland 21771 PHONE 795-5674

SUBDIVISION TAX MAP 40 621 DE 5 PARCEL 70 LOT _____ ROAD 13235 Clarksville Pike

PROPERTY OWNER Watson/Johnson/Burrus Stanley L. Robey Jr.
13235 Clarksville Pike

ADDRESS _____

SEPTIC TANK CAPACITY 1000 GALLONS

NUMBER OF BEDROOMS 3

180 SQUARE FEET PER BEDROOM

LINEAR FEET OF TRENCH REQUIRED 190

REPAIR - PURPOSE - TO REPAIR EXISTING FAILING SEPTIC SYSTEM 2/19/92

Addition - Extension
BLDG. PERMIT SIGNED
AND RECEIVED 5-21-96
Sever # 64940

4/14/92

2 TRENCHES 5 FT DEEP 3 FT DEEP INLET 3 FT DEEP
2 FT DEPTH OF STONE. RUN TRENCH TOWARD
WELL HOLE # 3 WHICH IS 30 FT FROM THE WEST
SIDE OF THE LOT & 75 FT FROM THE LEFT REAR CORNER
OF THE HOUSE AS SEEN WHEN FACING THE LOT

PLANS APPROVED BY KEEP TANK AT LEAST
75 FT FROM THE WELL & TRENCHES
AT LEAST 100 FT FROM
THE WELL
OK TO MAKE TRENCHES
LONGER TO GETHER THAN
70 FT IF
NEEDED
BJA

COVER NO WORK UNTIL INSPECTED AND APPROVED _____ DATE _____
NEITHER THE HOWARD COUNTY COUNCIL NOR THE HEALTH DEPARTMENT IS RESPONSIBLE FOR THE SUCCESSFUL OPERATION OF ANY SYSTEM

NOTE: CLEANOUT REQUIRED EVERY 70 FEET OF SEWER LINE AND/OR AT 90° SWEEPS IN LINES FROM HOUSE TO DRAIN FIELDS, 90° ELBOWS NOT ACCEPTABLE.

NOTE: ALL PARTS OF SEPTIC SYSTEMS (I.E. TANK, DISTRIBUTION BOX TRENCHES) TO BE 100 FEET FROM WELL (UNLESS OTHERWISE SPECIFICALLY AUTHORIZED)

NOTE: IF DEEP TRENCH(ES) ARE USED CALL FOR INSPECTION BEFORE AND AFTER PLACING GRAVEL IN TRENCH(ES)

NOTE: NO DRY WELL SHALL EXCEED 15 FOOT IN DIAMETER NO ABSORPTION TRENCH TO EXCEED 100 FEET IN LENGTH

NOTE: ALL PIPE FROM HOUSE TO SEPTIC TANK MUST BE CAST IRON OR SCHEDULE 35/40 PVC OR ABS

PERMIT VOID AFTER TWO YEARS

NOTE: INSTALL STAND PIPE ON SEPTIC TANK AND DRY WELL STAND PIPES MUST BE 6 INCHES IN DIAMETER CAST IRON. CONCRETE OR TERRA COTTA OR PVA OR ABS ACCEPTED. IF TOP OF SEPTIC TANK IS DEEPER THAN 3 FEET. MANHOLE TO GRADE REQUIRED.

NOTE: DISTRIBUTION BOXES MUST HAVE BAFFLES

***INSTALLER IS RESPONSIBLE FOR OBTAINING FINAL APPROVAL ON THIS PERMIT**

47839

See attached sheet for location of Perc 1 to 200

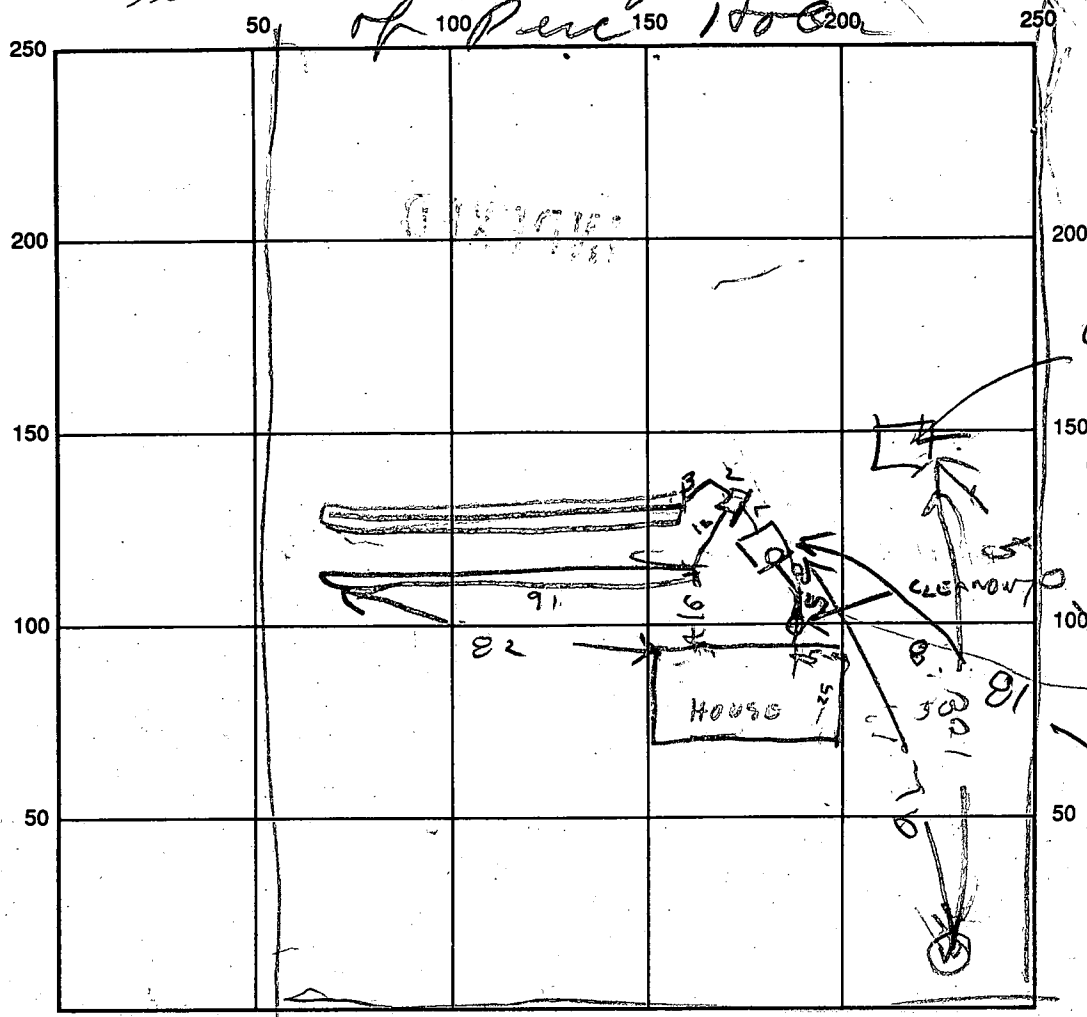
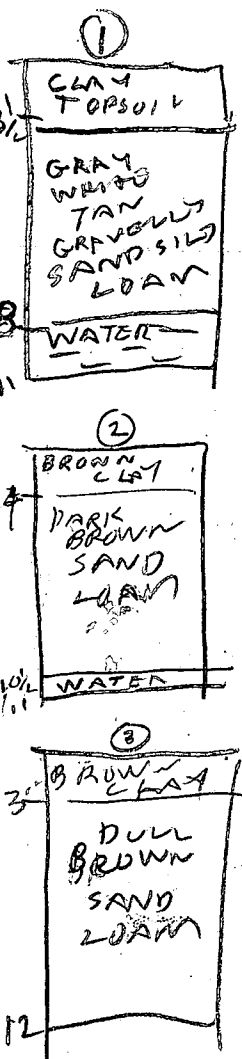

INDICATE NORTH - NAME ADJOINING ROADWAY AS BASE LINE
ROUTE 109

SEPTIC TANK LEVEL OK, 1000 GAL CLEANOUTS OK

DISTRIBUTION BOX LEVEL OK

DRAIN FIELD/TITLE DEPTH 4 1/2 FT. TRENCH WIDTH 3 FT. INLET DEPTH 3 FT.

EFFECTIVE GRAVEL DEPTH 4 1/2 FT. TOTAL LENGTH 91 1/2 FT. 182

NUMBER OF TRENCHES 2 ONE-SIDEWALL BOTTOM AREA 546 SQ. FT.

DRYWALL INSIDE DIAMETER _____ FT. EFFECTIVE DEPTH BELOW INLET _____ FT.

ABSORBENT AREA _____ SQ. FT.

REMARKS: 4/14/92 | 25 | 3 1/2 | 1117 | 1130 | little new
 4/14/92 | 12m | 4 1/2 | 1134 | 1210 | little new
 4/14/92 | 35 | 4 1/2 | 1150 | 1210 | 1247 | 1377 | new
 4/15/92 - TRENCHES OK

DATE SYSTEM APPROVED 4/15/92 INSPECTOR Raymond Hodger

2.58 AC.
13235 CLARKSVILLE PK.
HIGHLAND MD. 20777
HOUSE BUILT IN 1945
3 BEDROOMS - 1 BATH

approx 550

approx 550

OWNERS CECELIA WATSON
BRENDA DIANNE JOHNSON
MARY YVONNE BURRUS
LIBER CMP # 691
EDLID # 333
ELEC. DIS. 5
HOWARD COUNTY

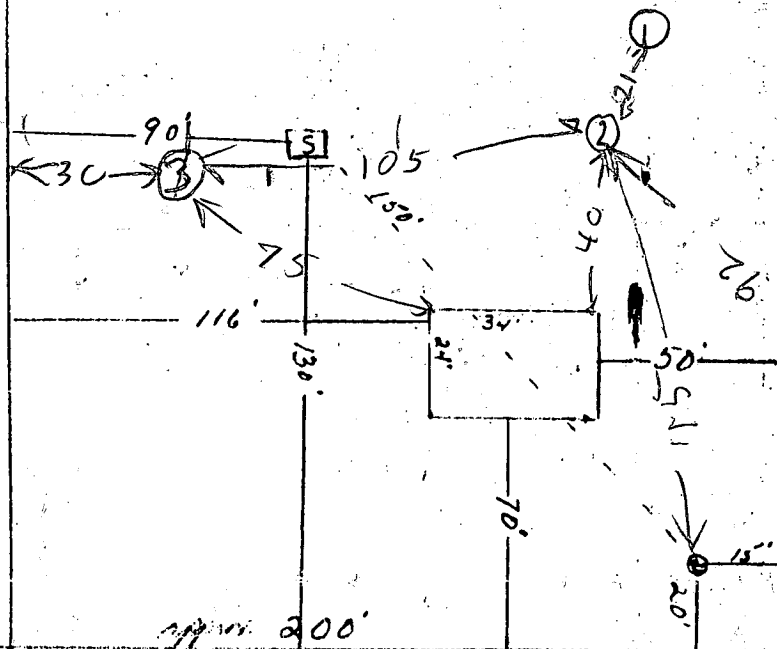

3/17/92
 House is currently
 utilizing shared well
 - OFF LOT.
 Proposal is to install
 replacement well on lot
 leaving existing well on lot

UNENCUMBERED FOR OTHER PROPERTY

Map 40 Parcel 70
 2.58 AC.
 13235 CLARKSVILLE RK
 HIGHLAND MD. 20777
 HOUSE BUILT IN 1945
 3 BEDROOMS - 1 BATH

approx 550

approx 550

OWNERS CECELIA WATSON
BRENDA DIANNE JOHNSON
MARY YVONNE BURRUS
LIBER CMP # 691
FOLIO # 333
ELEC. DIS. 5
HOWARD COUNTY

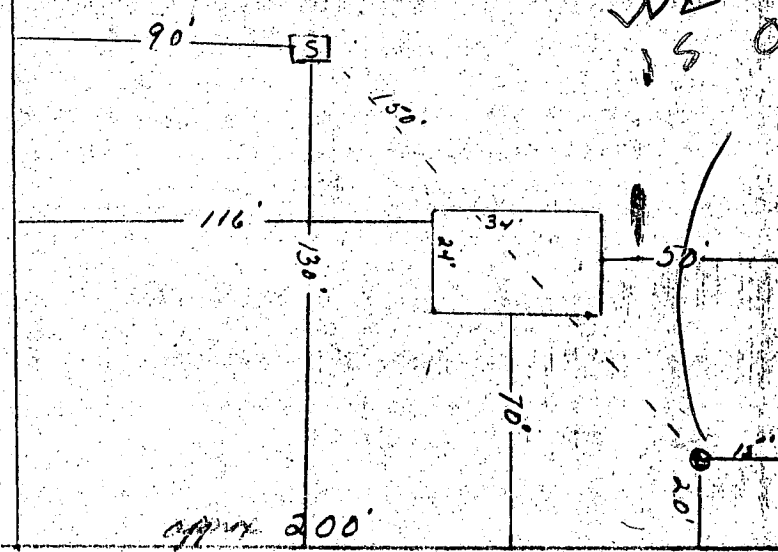

3/17/92
 WELL STAKE
 IS OK
 RH

approx 200'

Property known as: Stanley & Deanna Robey
 #13235 Clarksville Pike
 5th Election District
 Howard County, MD.

THIS PLAT CAN NOT BE USED TO ESTABLISH PROPERTY LINES OR CORNERS.

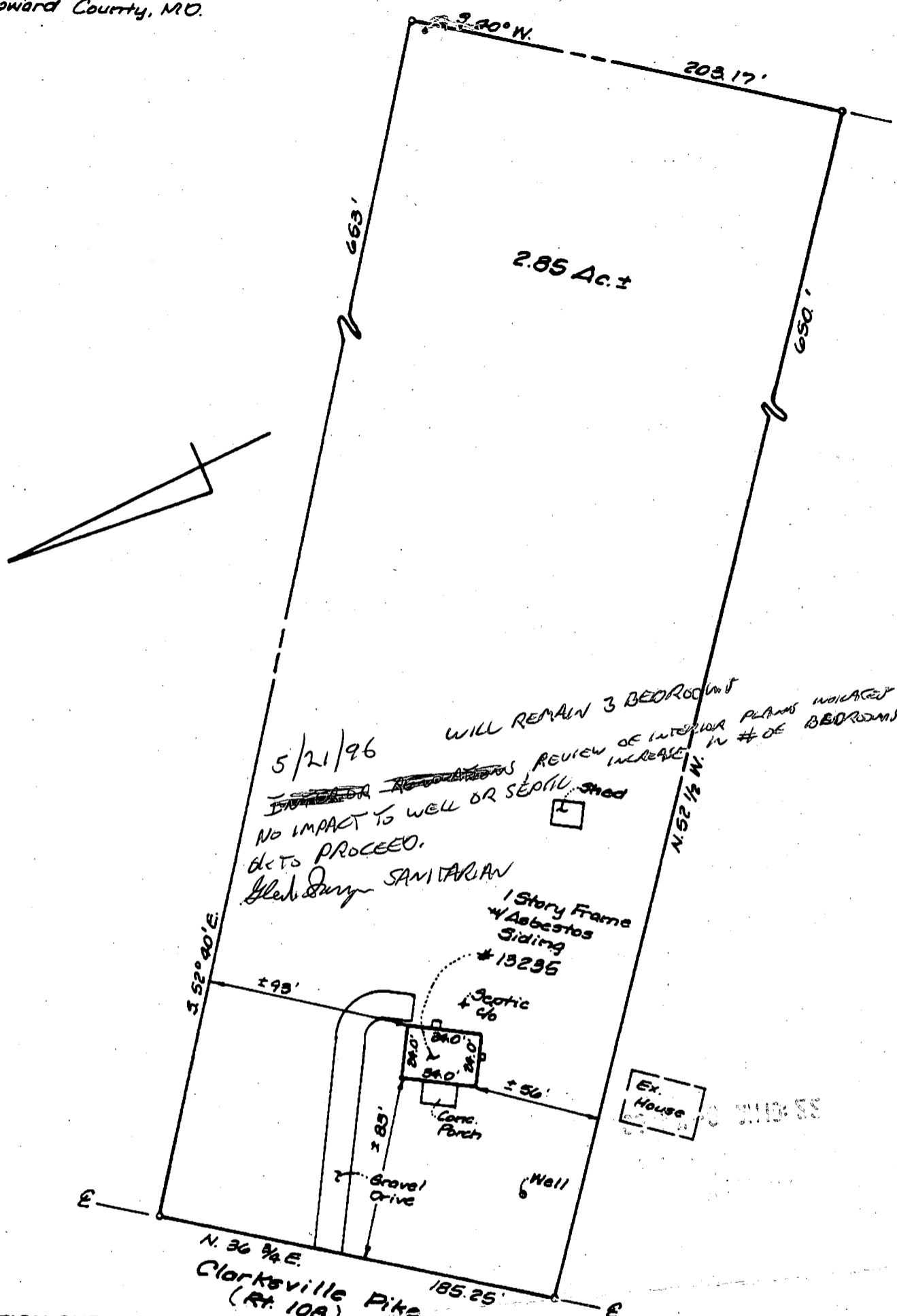

LOCATION SURVEY PLAT

SUBJECT PROPERTY NOT LOCATED IN A FLOOD PLAIN AREA UNLESS OTHERWISE NOTED

CERTIFICATION	SEAL	SCALE 1"=60' DATE 5.6.96
<p>This is to certify that I have surveyed the property known as: <u>#13235 Clarksville Pike</u></p> <p>for the purpose of locating the improvements thereon, and the improvements are located as shown.</p>		<p>LDE Inc. 9250 Rumsey Road Suite 106 Columbia, Maryland 21045</p> <p>(Balt.) 410-715-1070 (Wash.) 301- (FAX) 410-715-9540</p>

SITE INSPECTION SHEET

PREV. JOHNSON

OWNER: STANLEY ROBEY

DATE REQUESTED: ~~4/1/96~~ 7/1/96

ADDRESS: 13235 CLANKSULLS PIKE

DRILLER: BA 96-30V

WELL TAG # _____

COUNTY # _____

PROPOSAL: SITE INSPECTION TO CONFIRM LOCATION/CONDITION OF

WELL & SEPTIC. 50 YEAR OLD HOUSE - NO KNOWN RECORDS.

PROPOSED ADDITION REQUIRES SETBACK VARIANCE (CURRENTLY A 3 BR HOME, WILL REMAIN AT 3 BR.)

LOCATION DIAGRAM

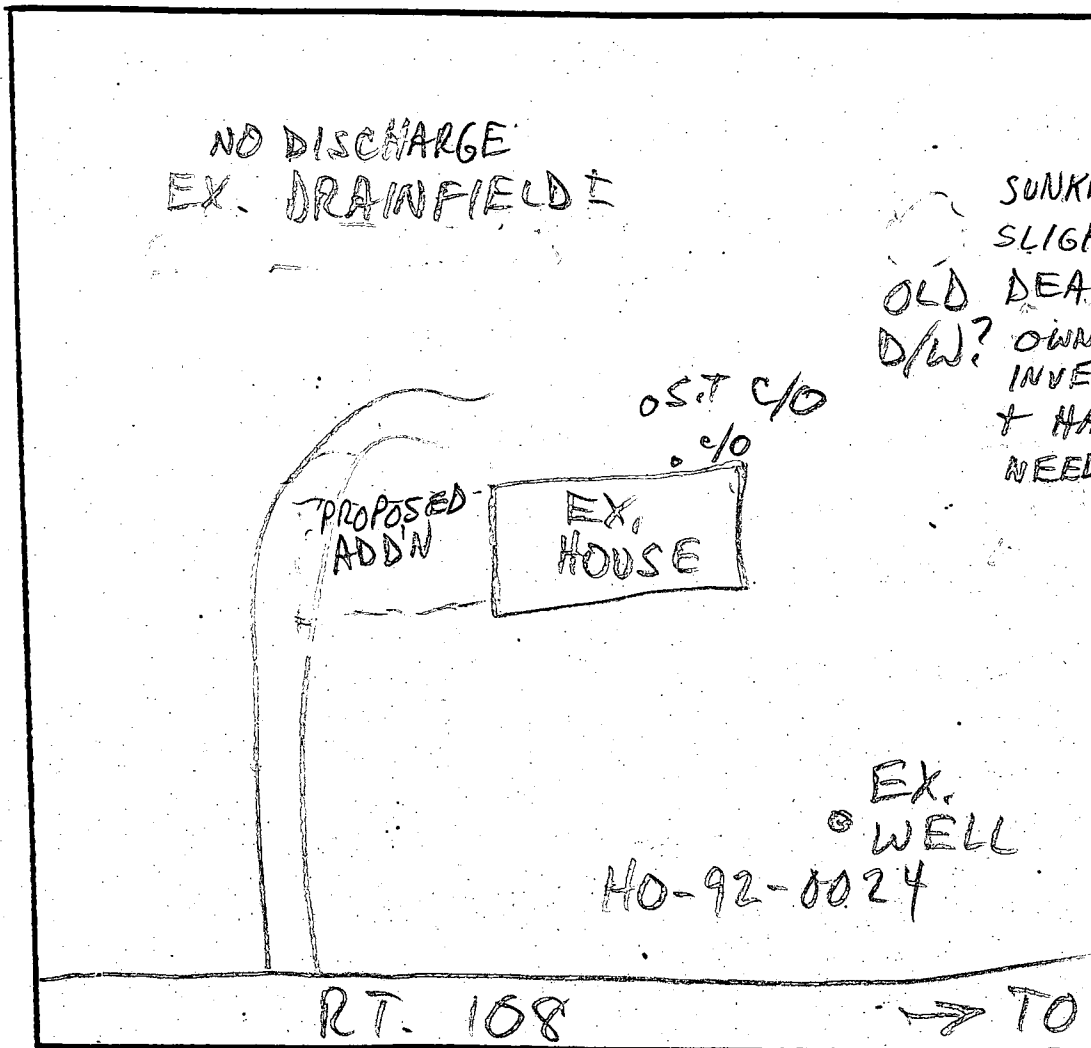

NO DISCHARGE
EX. DRAINFIELD

SUNKEN AREA
SLIGHTLY WET
OLD DEAD GRASS
D/W? OWNER TO
INVESTIGATE
& HANDLE AS
NEEDED w/o INSP

PROPOSED
ADDN

EX.
HOUSE

OST C/O
C/O

EX.
WELL

HO-92-0024

RT. 108

→ TO HIGHLAND

COMMENTS: 7/1/96 OWNER REPORTS NEW SEPTIC/WELL; RECORDS

LOCATED, CONFIRM ABOVE INFORMATION → RECOMMEND

NO OBJECTION COMMENT MR

DATE: _____

INSPECTOR: _____

Property known as: Stanley & Deanna Robey
 #13235 Clarksville Pike
 5TH Election District
 Howard County, MD.

THIS PLAT CAN NOT BE USED TO ESTABLISH PROPERTY LINES OR CORNERS.

96 MAY 31 AM 10:00

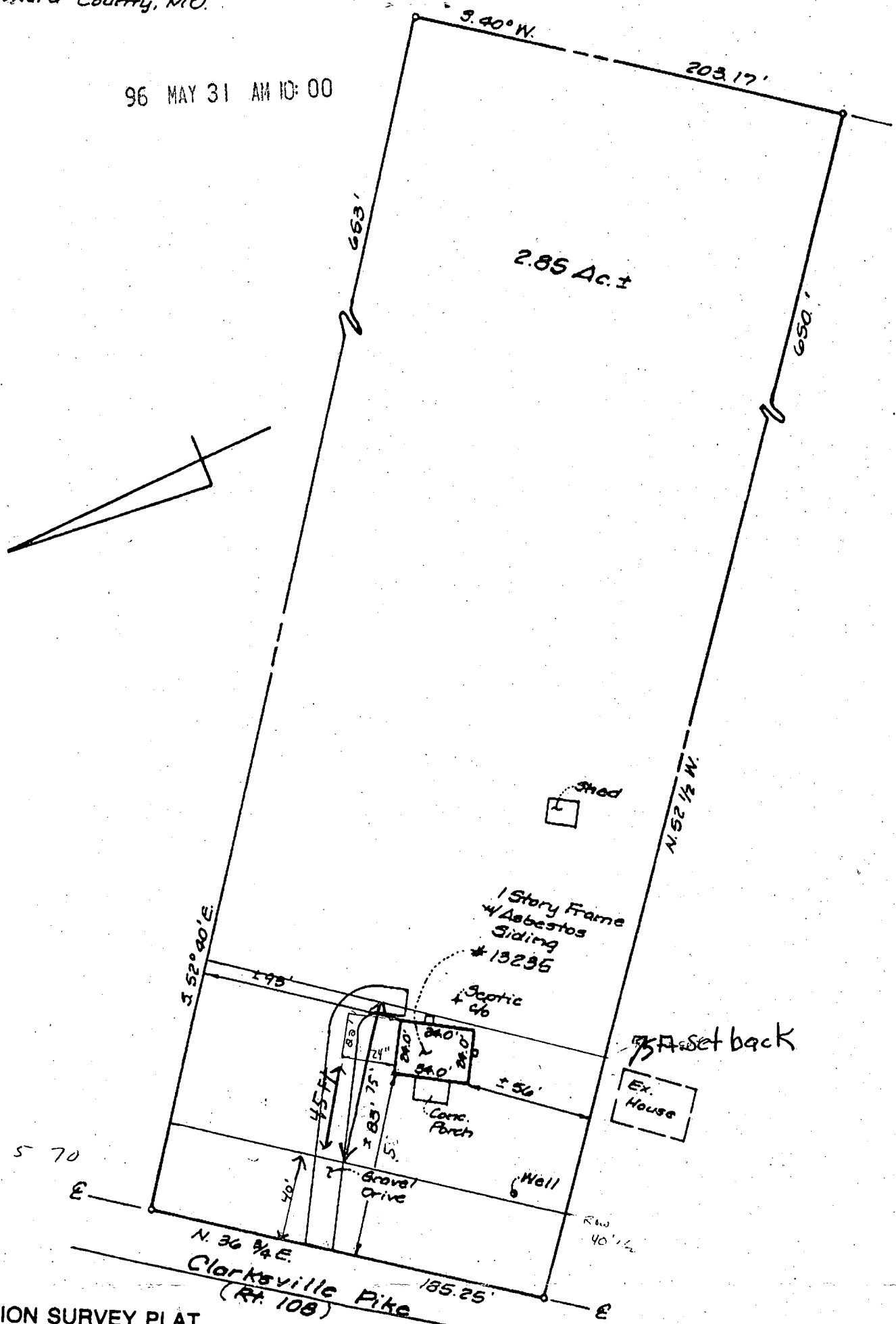

LOCATION SURVEY PLAT
 SUBJECT PROPERTY NOT LOCATED IN A FLOOD PLAIN AREA UNLESS OTHERWISE NOTED

CERTIFICATION

This is to certify that I have surveyed the property known as:
 #13235 Clarksville Pike
 for the purpose of locating the improvements thereon, and the improvements are located as shown.

SEAL

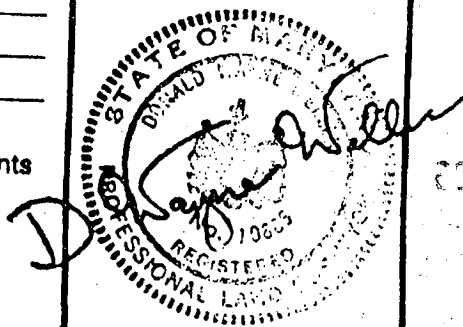

SCALE 1" = 60' DATE 5.6.96

LDE Inc.
 9250 Rumsey Road Suite 106
 Columbia, Maryland 21045
 (Balt.) 410-715-1070
 (Wash.) 301-
 (FAX) 410-715-9540

47839

B 1 2599

SEQUENCE NO. (DP USE ONLY)

STATE OF MARYLAND APPLICATION FOR PERMIT TO DRILL WELL

STATE PERMIT NUMBER

40-92-0024

(THIS NUMBER IS TO BE PUNCHED IN COLS. 3-6 ON ALL CARDS)

please print or type

fill in this form completely

Date Received (APA)

03/13/92

OWNER INFORMATION

JOHNSON BRENDA D. 13235 CLARKSVILLE HIGHLAND MD 20777

B 3

LOCATION OF WELL

Howard 8 COUNTY TAX MAP 40 PARCEL 70 SECTION 44 46 LOT 48 50 Highland 52 NEAREST TOWN MILES FROM TOWN 1 MI

DRILLER INFORMATION

Stanley W. Bullinger Jr. 308 Driller's Name 77 License No. 80 Stan's Well Drilling Inc. PO Box 2035 West, Md. 21158 3/13/92

B 4

DIRECTION OF WELL FROM TOWN (CIRCLE BOX)

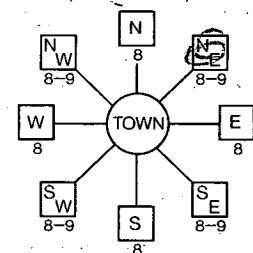

Md108 11 NEAR WHAT ROAD 30

ON WHICH SIDE OF ROAD (CIRCLE APPROPRIATE BOX)



20 37 DISTANCE FROM ROAD ENTER FT or MI FT

B 2

WELL INFORMATION

APPROX. PUMPING RATE (GAL. PER MIN.) 5 AVERAGE DAILY QUANTITY NEEDED (GAL. PER DAY) 500

USE FOR WATER (CIRCLE APPROPRIATE BOX)

- (D) HOME (SINGLE OR DOUBLE HOUSEHOLD UNIT ONLY) (F) FARMING (LIVESTOCK WATERING & AGRICULTURAL IRRIGATION) (I) INDUSTRIAL, COMMERCIAL, STATE AND FEDERAL GOV. OTHER (REQUIRES APPROPRIATION PERMIT) (P) PUBLIC OR PRIVATE WATER COMPANY (REQUIRES APPROPRIATION PERMIT AND STATE HEALTH DEPARTMENT APPROVAL) (T) TEST, OBSERVATION, MONITORING (MAY REQUIRE APPROPRIATION PERMIT)

NOT TO BE FILLED IN BY DRILLER HEALTH DEPARTMENT APPROVAL

Howard RW 47912 COUNTY NAME COUNTY NO. STATE SIGNATURE DATE ISSUED 03/17/92 CO SIGNATURE EXP. DATE NORTH GRID 299000 EAST GRID 0812000

APPROXIMATE DEPTH OF WELL 165 FEET

APPROXIMATE DIAMETER OF WELL 6 INCH.

METHOD OF DRILLING (circle one)

BORED (or Augered) JETTED Jetted & DRIVEN AIR-ROTary AIR-PERCussion ROTARY (Hydraulic Rotary) CABLE REVerse-ROTary Drive-POINT

SHOW MAJOR FEATURES OF BOX & LOCATE WELL WITH AN X

SOURCES OF DRILLING WATER 1. WELL

WRITE THE BOX NUMBER FROM THE MAP HERE

810 2 490 1

DRAW A SKETCH BELOW SHOWING LOCATION OF WELL IN RELATION TO NEARBY TOWNS AND ROADS AND GIVE DISTANCE FROM WELL TO NEAREST ROAD JUNCTION

REPLACEMENT OR DEEPEMED WELLS (CIRCLE APPROPRIATE BOX)

- (N) THIS WELL WILL NOT REPLACE AN EXISTING WELL (Y) THIS WELL WILL REPLACE A WELL THAT WILL BE ABANDONED AND SEALED (S) THIS WELL WILL REPLACE A WELL THAT WILL BE USED AS A STANDBY (D) THIS WELL WILL DEEPEMED AN EXISTING WELL

PERMIT NUMBER OF WELL TO BE REPLACED OR DEEPEMED (IF AVAILABLE)

Not to be filled in by driller (OEP USE ONLY)

APPROX. PERMIT NUMBER GAP

FORCE CW PERMIT No. 40-92-0024

SPECIAL CONDITIONS