

1/20/92 10:00 OR EARLIER  
1/22/92 1:00 + 3:30 PM

# PERMIT

## SEWAGE DISPOSAL SYSTEM

### DEPARTMENT OF HEALTH AND MENTAL HYGIENE

P 47744

A REPAIR

DISTRICT \_\_\_\_\_

DATE 1/16/92

DATE SYSTEM APPROVED 1/22/92

INSPECTOR RH

HOWARD COUNTY HEALTH DEPARTMENT  
BUREAU OF ENVIRONMENTAL HEALTH  
461-9933

# INDEXED

Arnold Backhoe & Septic Services, Inc. IS PERMITTED TO INSTALL \_\_\_\_\_ ALTER X

ADDRESS P. O. Box 15, Woodbine, Maryland PHONE 795-7873

SUBDIVISION Twin Maples LOT 1 ROAD 17032 Frederick Road

PROPERTY OWNER Mary Jane Peffley  
ADDRESS 17032 Frederick Road

SEPTIC TANK CAPACITY 1000 GALLONS

NUMBER OF BEDROOMS 3

155 SQUARE FEET PER BEDROOM

LINEAR FEET OF TRENCH REQUIRED 156

11' 11" TRENCH TO BE 7 FT DEEP  
2 FT WIDE & 4 FT OF STONE

REPAIR - PURPOSE - DRY WELL HAS FAILED

Call for inspection when ground is opened so sanitarian can recommend repair.

TRENCHES OFF OLD DRY WELL ABOUT 40 FT FROM THE BACK FENCE & 10 FT TO 90 FT FROM THE LEFT FENCE AS SEEN WHEN FACING THE LOT FROM ROUTE 144

1/20/92 RH

PLANS APPROVED BY C. Williams DATE 1/16/92

COVER NO WORK UNTIL INSPECTED AND APPROVED

NEITHER THE HOWARD COUNTY COUNCIL NOR THE HEALTH DEPARTMENT IS RESPONSIBLE FOR THE SUCCESSFUL OPERATION OF ANY SYSTEM

NOTE: CLEANOUT REQUIRED EVERY 70 FEET OF SEWER LINE AND/OR AT 90° SWEEPS IN LINES FROM HOUSE TO DRAIN FIELDS, 90° ELBOWS NOT ACCEPTABLE.

NOTE: ALL PARTS OF SEPTIC SYSTEMS (I.E. TANK, DISTRIBUTION BOX TRENCHES) TO BE 100 FEET FROM WELL (UNLESS OTHERWISE SPECIFICALLY AUTHORIZED)

NOTE: IF DEEP TRENCH(ES) ARE USED CALL FOR INSPECTION BEFORE AND AFTER PLACING GRAVEL IN TRENCH(ES)

NOTE: NO DRY WELL SHALL EXCEED 15 FOOT IN DIAMETER NO ABSORPTION TRENCH TO EXCEED 100 FEET IN LENGTH

NOTE: ALL PIPE FROM HOUSE TO SEPTIC TANK MUST BE CAST IRON OR SCHEDULE 35/40 PVC OR ABS

PERMIT VOID AFTER TWO YEARS

NOTE: INSTALL STAND PIPE ON SEPTIC TANK AND DRY WELL STAND PIPES MUST BE 6 INCHES IN DIAMETER CAST IRON. CONCRETE OR TERRA COTTA OR PVA OR ABS ACCEPTED. IF TOP OF SEPTIC TANK IS DEEPER THAN 3 FEET. MANHOLE TO GRADE REQUIRED.

NOTE: DISTRIBUTION BOXES MUST HAVE BAFFLES

**\*INSTALLER IS RESPONSIBLE FOR OBTAINING FINAL APPROVAL ON THIS PERMIT**

47744

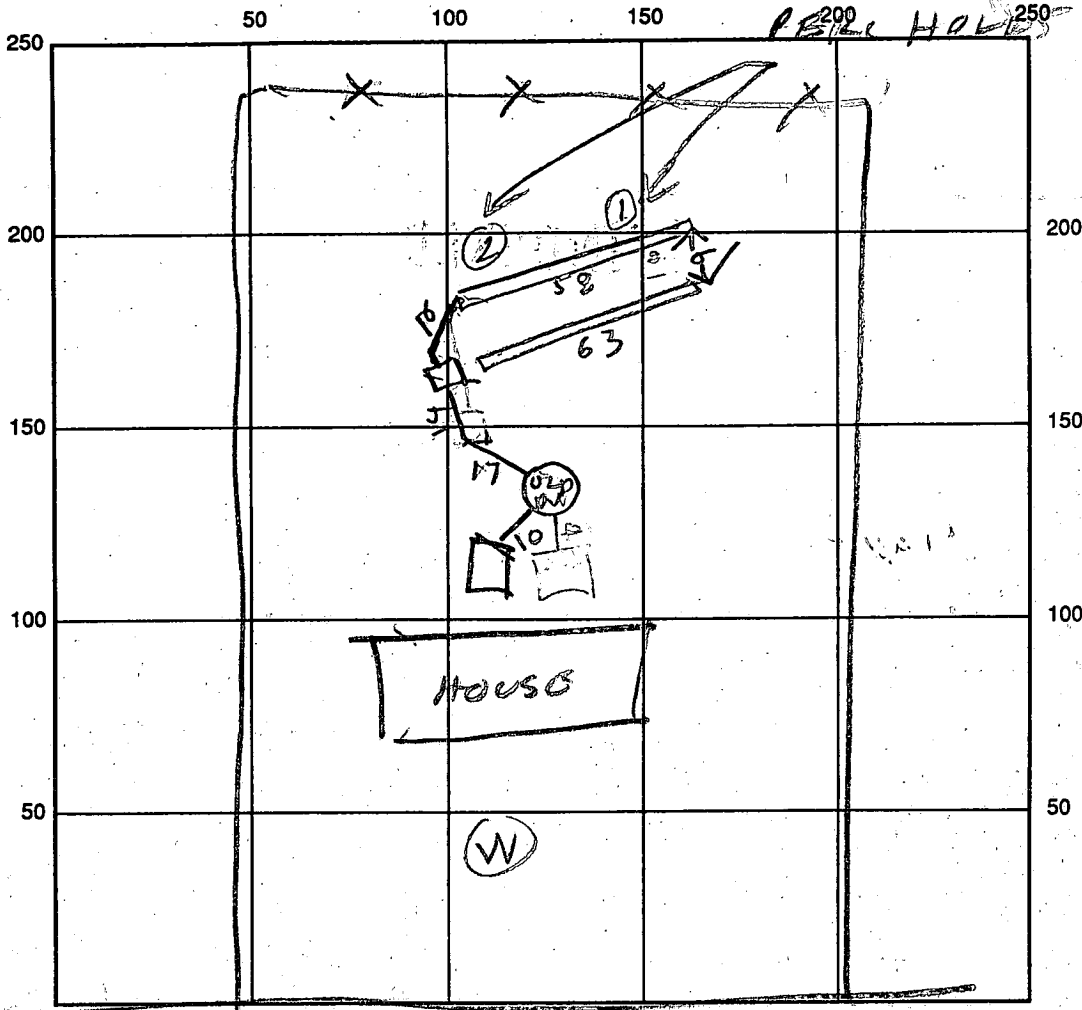

SEPTIC TANK LEVEL \_\_\_\_\_ CLEANOUTS \_\_\_\_\_

DISTRIBUTION BOX LEVEL \_\_\_\_\_

DRAIN FIELD/TITLE DEPTH 7 FT. TRENCH WIDTH 2 FT. INLET DEPTH 3 FT.

EFFECTIVE GRAVEL DEPTH 4 FT. TOTAL LENGTH 58 / 63 FT. 121

NUMBER OF TRENCHES 2 ONE SIDEWALL/BOTTOM AREA 4.84 SQ. FT.

DRYWALL INSIDE DIAMETER \_\_\_\_\_ FT. EFFECTIVE DEPTH BELOW INLET \_\_\_\_\_ FT.

ABSORBENT AREA \_\_\_\_\_ SQ. FT.

REMARKS: 1/22/92 100 PM TRENCH OK ADD STONE KK  
1/22/92 - 300 PM STONE ADDED R12

DATE SYSTEM APPROVED 1/22/92 INSPECTOR Raymond Hodges

REPAIR  
PERC  
BONA FIDE

# APPLICATION

P 47744

### PERCOLATION TESTING

A \_\_\_\_\_

TRENCH 2 FT WIDE INLET 3 FT BOTTOM 7 FT P 47744

HOWARD COUNTY HEALTH DEPARTMENT 4 FT OF STONE  
BUREAU OF ENVIRONMENTAL HEALTH  
P.O. BOX 476 ELLICOTT CITY, MARYLAND 21043  
TELEPHONE: 461-9933

DISTRICT \_\_\_\_\_

DATE \_\_\_\_\_

155 SQ FT PER  
BEDROOM  
52 LINEAR FT PER BED ROOM

TO: THE COUNTY HEALTH OFFICER 156 LINEAR FT PER 3 BEDROOMS  
ELLICOTT CITY, MARYLAND

210  
3

I HEREBY APPLY FOR THE NECESSARY TEST IN ORDER TO CONSTRUCT (OR RECONSTRUCT) A SEWAGE DISPOSAL SYSTEM.

PROPERTY OWNER MARY JANE PEFFLEY

ADDRESS 17032 FREDERICK RD PHONE \_\_\_\_\_

PROSPECTIVE BUYER \_\_\_\_\_

ADDRESS \_\_\_\_\_ PHONE \_\_\_\_\_

### PROPERTY LOCATION:

SUBDIVISION \_\_\_\_\_ LOT NO. \_\_\_\_\_

ROAD AND DESCRIPTION \_\_\_\_\_

TAX MAP \_\_\_\_\_ PARCEL # \_\_\_\_\_

SIZE OF LOT \_\_\_\_\_ TYPE BLDG \_\_\_\_\_  
(SINGLE FAMILY DWELLING OR COMMERCIAL)

THE SYSTEM INSTALLED UNDER THIS APPLICATION IS ACCEPTABLE ONLY UNTIL PUBLIC FACILITIES BECOME AVAILABLE. I FULLY UNDERSTAND THE FEE CONNECTED WITH THE FILING OF THIS PERC TEST APPLICATION IS NON-REFUNDABLE UNDER ANY CIRCUMSTANCES. I ALSO AGREE TO COMPLY WITH ALL M.O.S.H.A. REQUIREMENTS IN TESTING THIS LOT.

(SIGNATURE OF APPLICANT)

APPROVED BY \_\_\_\_\_ FOR \_\_\_\_\_ DATE \_\_\_\_\_

REJECTED BY \_\_\_\_\_ FOR \_\_\_\_\_ DATE \_\_\_\_\_

HOLD PENDING FURTHER TESTS \_\_\_\_\_ DATE \_\_\_\_\_

REASONS FOR REJECTION OR HOLDING \_\_\_\_\_

HD-216

# THIS IS NOT A PERMIT

REPAIR  
PERL  
P47744

SOIL PROFILE

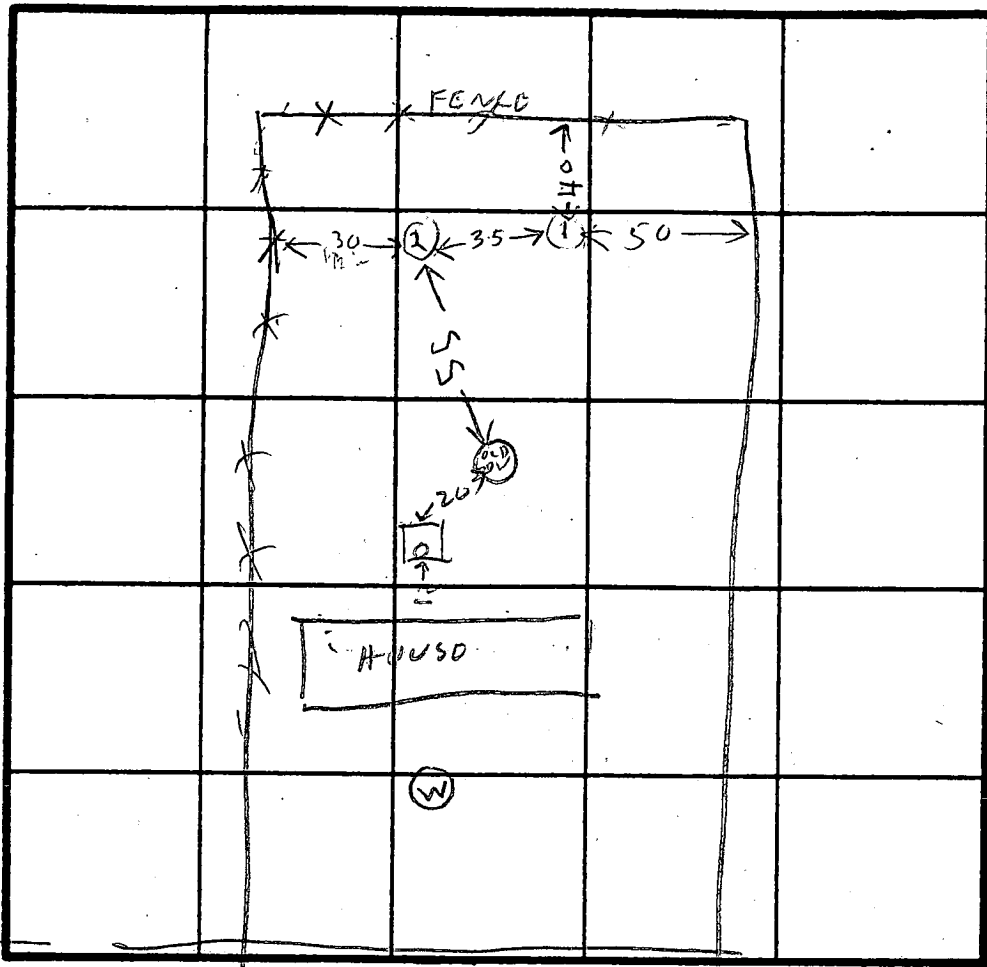
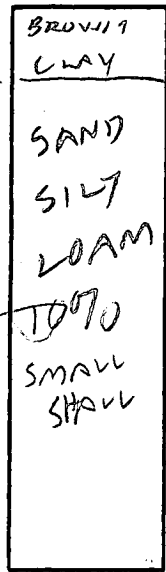

INDICATE NORTH - NAME ADJOINING ROADWAY AS BASE LINE.

ROUTE 144

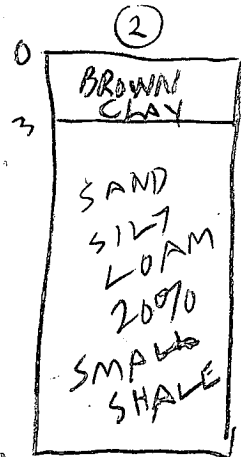

DATE	TEST NO.	DEPTH	PRE-WET		TEST - 1" DROP		TIME
			START	STOP	START	STOP	
11/20/92	1A	3	1050	1055	1105	1119	24
	1B	7	1050	1055	1055	1110	15
	1V	11	OK				
	2S	7	1054	1056	1056	1100	4
	2V	11	OK				

REMARKS \_\_\_\_\_

TYPE OF SOIL \_\_\_\_\_

TESTED BY R HODGES ALSO PRESENT \_\_\_\_\_

5/25/70

# PERMIT

2-10770  
DUM  
A-14013

SEWAGE DISPOSAL SYSTEM

MARYLAND STATE DEPARTMENT OF HEALTH

HOWARD COUNTY

ELLICOTT CITY

DISTRICT 4

## INDEXED

DATE 3/3/70

Howard Pickett

IS PERMITTED TO INSTALL X ALTER

ADDRESS Waterville Rd., Mt. Airy, Md.

PHONE 822-0543

A SEWAGE DISPOSAL SYSTEM LOCATED AT \_\_\_\_\_

SUBDIVISION Edin Maples

ROAD Rt. 144 (see

LOT 2

application for better directions)

PROPERTY OWNER Kerman Gille

ADDRESS \_\_\_\_\_

SPECIFICATIONS = 3 bedrooms

DRAIN FIELD \_\_\_\_\_ DEPTH \_\_\_\_\_ FEET, BOTTOM AREA \_\_\_\_\_ SQ. FT.

SEEPAGE PITS \_\_\_\_\_ ABSORBENT SIDE-WALL AREA \_\_\_\_\_ SQ. FT.

SEPTIC TANK CAPACITY 750 GALLONS

FOR GARBAGE GRINDER, INCREASE DISPOSAL AREA 22% & TANK CAPACITY 50%.

OTHER dry well - 300 sq. ft. of absorbent sidewall area below the inlet pipe,

Maximum depth 10 1/2 ft. locate dry well 33 ft. from right side line and 130 ft. from

front lot line as seen facing lot standing on Rt. 144.

NOTE: ALL PIPE FROM HOUSE TO SEPTIC TANK MUST BE CAST IRON.

PERMIT VOID AFTER THREE YEARS.

PLANS APPROVED BY James T. Wright

DATE 10/24/68

FILL SEPTIC TANK AND DISTRIBUTION BOX WITH WATER BEFORE CALLING FOR AN INSPECTION. COVER NO WORK UNTIL INSPECTED AND APPROVED.

NEITHER THE HOWARD COUNTY COMMISSIONERS NOR THE HEALTH DEPARTMENT IS RESPONSIBLE FOR THE SUCCESSFUL OPERATION OF ANY SYSTEM.

A-14013

10  
11  
16  
12  
45

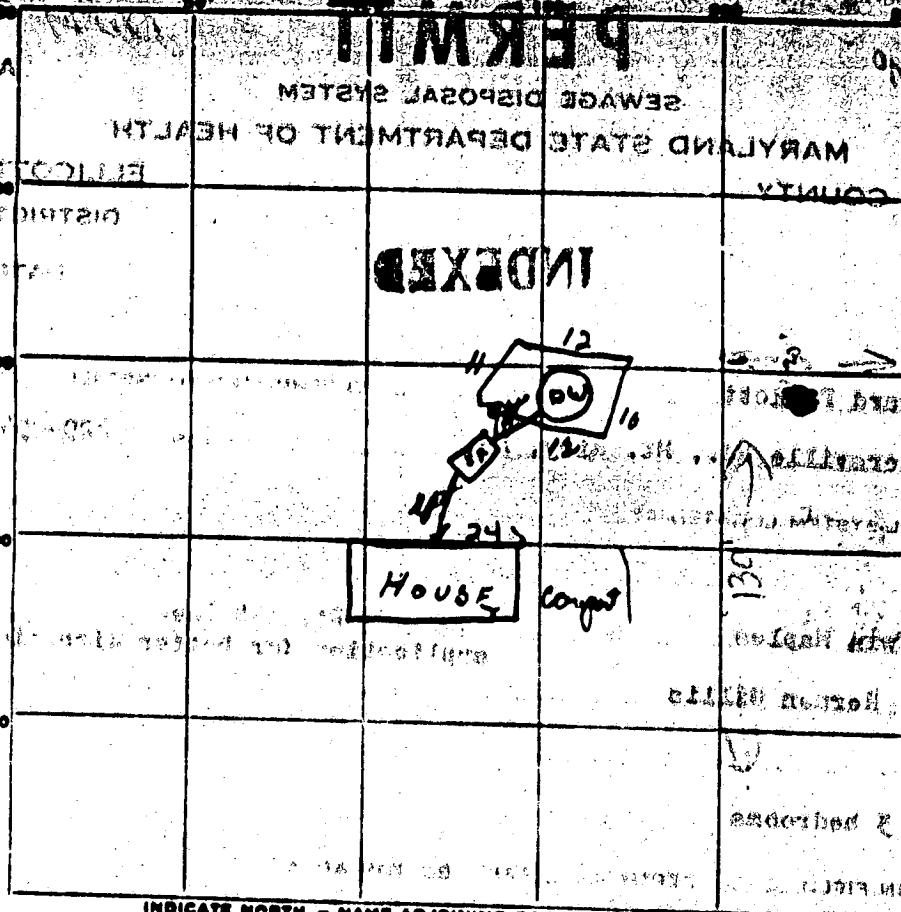

INDICATE NORTH - NAME ADJOINING ROADWAY AS BASE LINE.

Route 14

PERMIT CARD OK

SEPTIC TANK, LEVEL OK

CLEANOUTS OK

DISTRIBUTION BOX, LEVEL \_\_\_\_\_

TILE FIELD, DEPTH \_\_\_\_\_ FT. TRENCH WIDTH \_\_\_\_\_ FT.

GRAVEL DEPTH \_\_\_\_\_ IN. TOTAL LENGTH \_\_\_\_\_ FT.

NUMBER OF TRENCHES \_\_\_\_\_ TOTAL BOTTOM AREA \_\_\_\_\_

SEEPAGE PITS, INSIDE DIAMETER 45 FT. DEPTH BELOW INLET 70 FT.

ABSORBENT AREA 315 SQ. FT.

REMARKS \_\_\_\_\_  
 \_\_\_\_\_  
 \_\_\_\_\_  
 \_\_\_\_\_  
 \_\_\_\_\_

DATE SYSTEM APPROVED 5/28/70

INSPECTOR DW McLaughlin

# APPLICATION

A 16035

SEWAGE DISPOSAL TESTING

P \_\_\_\_\_

MARYLAND STATE DEPARTMENT OF HEALTH

HOWARD COUNTY *Septic Tank to be 750 gallon*

ELLICOTT CITY

DISTRICT 1

DATE 10/23/68

*Dry well: 300 sq ft of apartment sidewalk area below the inlet pipe. Maped depth 10 1/2 ft. locate Dry well 35 ft from Right side line and 130 ft from front lot line as seen facing lot standing on Rt 144*

TO: THE COUNTY HEALTH OFFICER  
ELLICOTT CITY, MARYLAND

I, HEREBY, APPLY FOR THE NECESSARY TESTS IN ORDER TO CONSTRUCT (OR RECONSTRUCT) A SEWAGE DISPOSAL SYSTEM.

PROPERTY OWNER Herman Gillis

ADDRESS Mt. Airy, Maryland PHONE \_\_\_\_\_

PROPERTY LOCATION:

SUBDIVISION Tris Maples LOT NO. 1

ROAD AND DESCRIPTION Poplar Springs - Rt. 144 - go past Haines Bar (now Triplett's) - 3rd lot past the bar - right hand side - has PIEDMONT SALE SIGN.

OCCUPANT \_\_\_\_\_ PHONE \_\_\_\_\_

PERSON TO CONSTRUCT SYSTEM \_\_\_\_\_

ADDRESS \_\_\_\_\_ PHONE \_\_\_\_\_

SIZE OF LOT 26,117 sq. ft. TYPE BLDG. 3

IF NOT SINGLE RESIDENCE DESCRIBE \_\_\_\_\_ (Single Family Dwlg.)

SIGNATURE OF APPLICANT 1st Herman Gillis

APPROVED BY James T. Wright FOR Dry Well DATE 10/24/68  
(KIND OF SYSTEM)

REJECTED BY \_\_\_\_\_ FOR \_\_\_\_\_ DATE \_\_\_\_\_  
(KIND OF SYSTEM)

HOLD PENDING FURTHER TESTS \_\_\_\_\_ DATE \_\_\_\_\_

REASONS FOR REJECTION OR HOLDING \_\_\_\_\_

# THIS IS NOT A PERMIT

2002 A

# APPLICATION

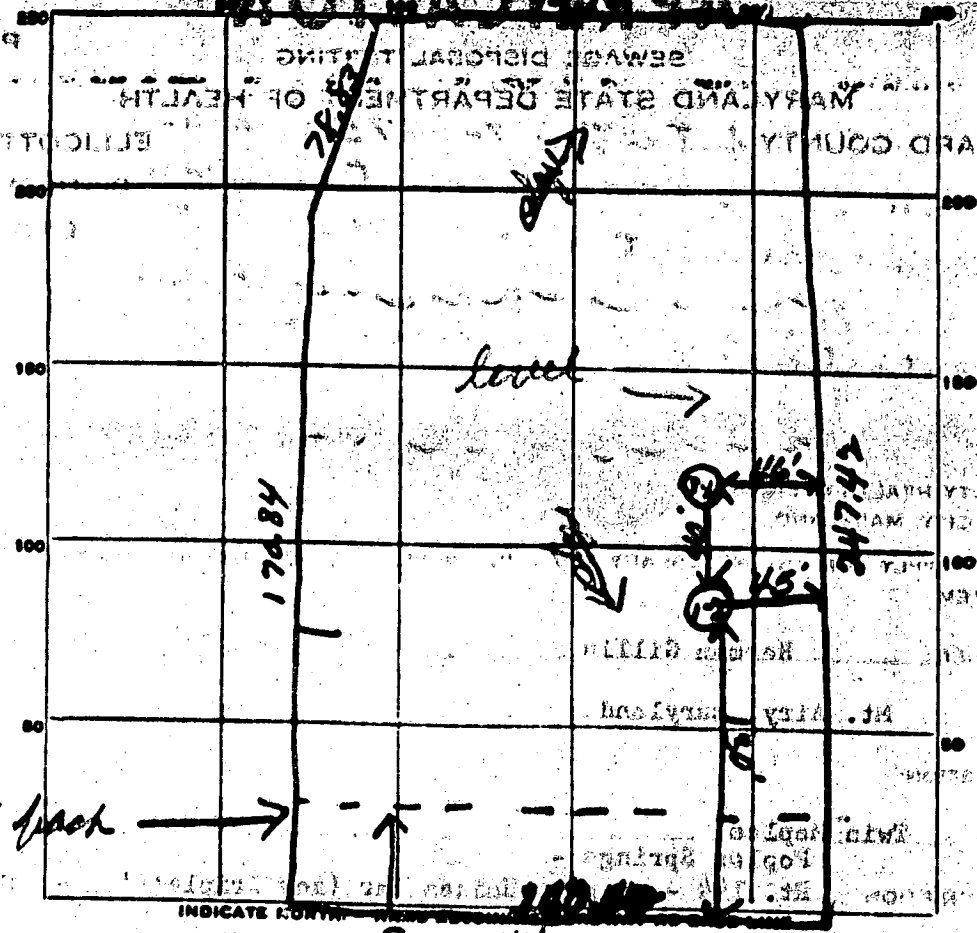

50' set back →

INDICATE NORTH

RT-114

DATE	TEST NO.	DEPTH	PRE-WET		TEST - 1" DROP		TIME
			START	STOP	START	STOP	
10/24/68	1	9'	1002	1004	1004	1006	2m
	2	3'	1003	1004	1004	1006	2m
	3	9'	1002	1005	1005	1009	5m
	4	3'	1004	1006	1006	1009	3m

12m  
3m-AV

SOIL AUGER FINDING \_\_\_\_\_

TESTED BY *JL*

REMARKS \_\_\_\_\_

4914

3933

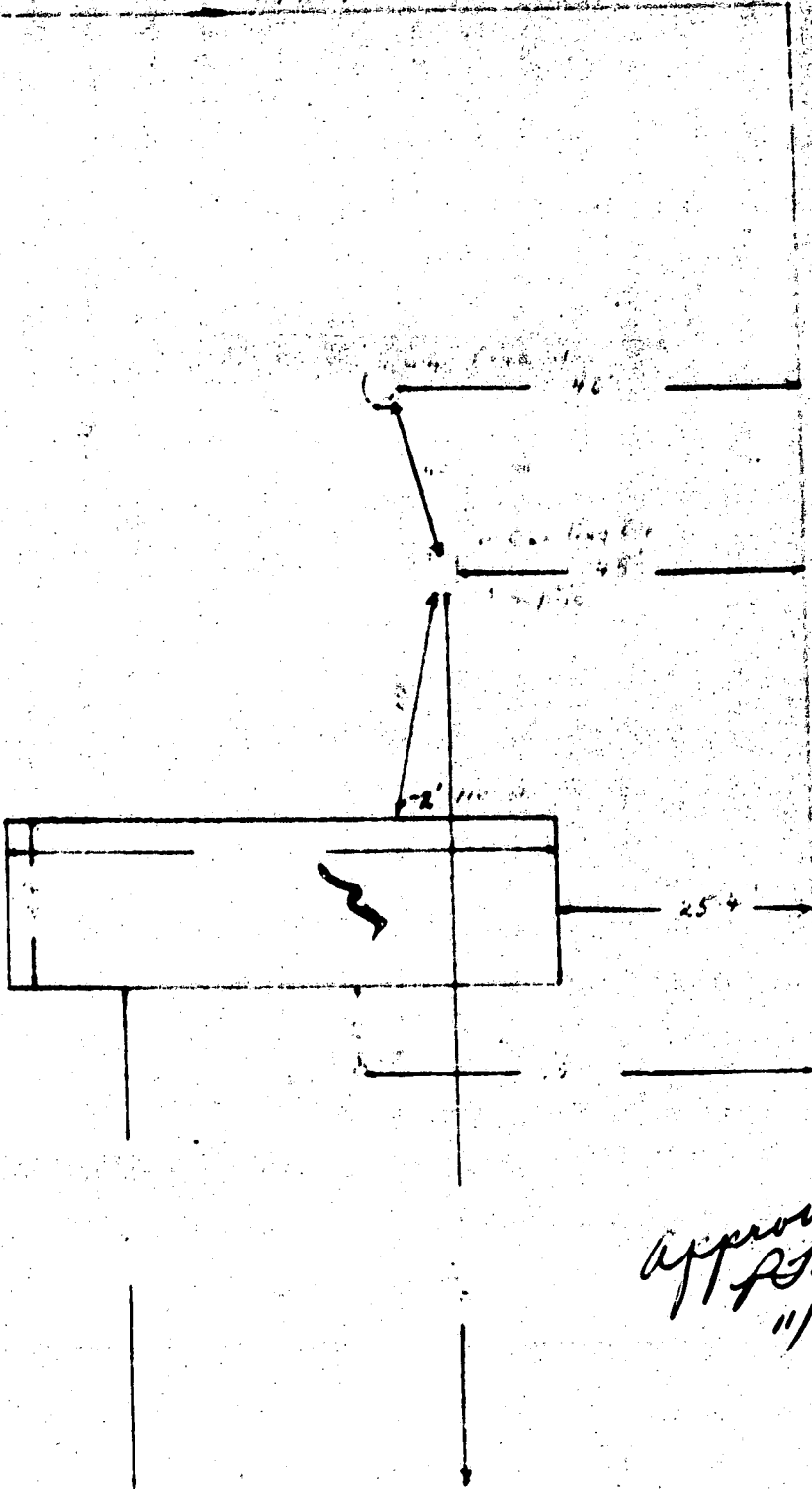

24742

Approved  
 [Signature]  
 11/8/68.

1-4

I HEREBY CERTIFY THAT ALL MEASUREMENTS AND DIMENSIONS ARE ACTUAL & CORRECT FOR THIS PROPERTY.

Sign'd: [Signature]