

PRELIMINARY

# APPLICATION

A 11279

SEWAGE DISPOSAL TESTING

P \_\_\_\_\_

MARYLAND STATE DEPARTMENT OF HEALTH

HOWARD COUNTY

ELLICOTT CITY

DISTRICT 4

DATE 11/26/65

*11/15/65  
9:30*

TO: THE COUNTY HEALTH OFFICER  
ELLICOTT CITY, MARYLAND

I, HEREBY, APPLY FOR THE NECESSARY TESTS IN ORDER TO CONSTRUCT (OR RECONSTRUCT) A SEWAGE DISPOSAL SYSTEM.

PROPERTY OWNER Ernest Richard Shipley

ADDRESS Cedar Lane, Ellicott City, Maryland PHONE AT 6-2436

PROPERTY LOCATION:

SUBDIVISION \_\_\_\_\_ LOT NO. \_\_\_\_\_

ROAD AND DESCRIPTION Carr's Mill Rd. - approx. 100 yards in from Rt. 144  
on right side

OCCUPANT \_\_\_\_\_ PHONE \_\_\_\_\_

PERSON TO CONSTRUCT SYSTEM \_\_\_\_\_

ADDRESS \_\_\_\_\_ PHONE \_\_\_\_\_

SIZE OF LOT 6.15 acres TYPE BLDG. 3  
NUMBER OF BEDROOMS

IF NOT SINGLE RESIDENCE DESCRIBE \_\_\_\_\_

SIGNATURE OF APPLICANT *Ernest Richard Shipley*

APPROVED BY \_\_\_\_\_ FOR \_\_\_\_\_ DATE \_\_\_\_\_  
(KIND OF SYSTEM)

REJECTED BY \_\_\_\_\_ FOR \_\_\_\_\_ DATE \_\_\_\_\_  
(KIND OF SYSTEM)

HOLD PENDING FURTHER TESTS \_\_\_\_\_ DATE \_\_\_\_\_

REASONS FOR REJECTION OR HOLDING *Held for plat for Dr. Swooper  
signature. - R.F.*

## THIS IS NOT A PERMIT

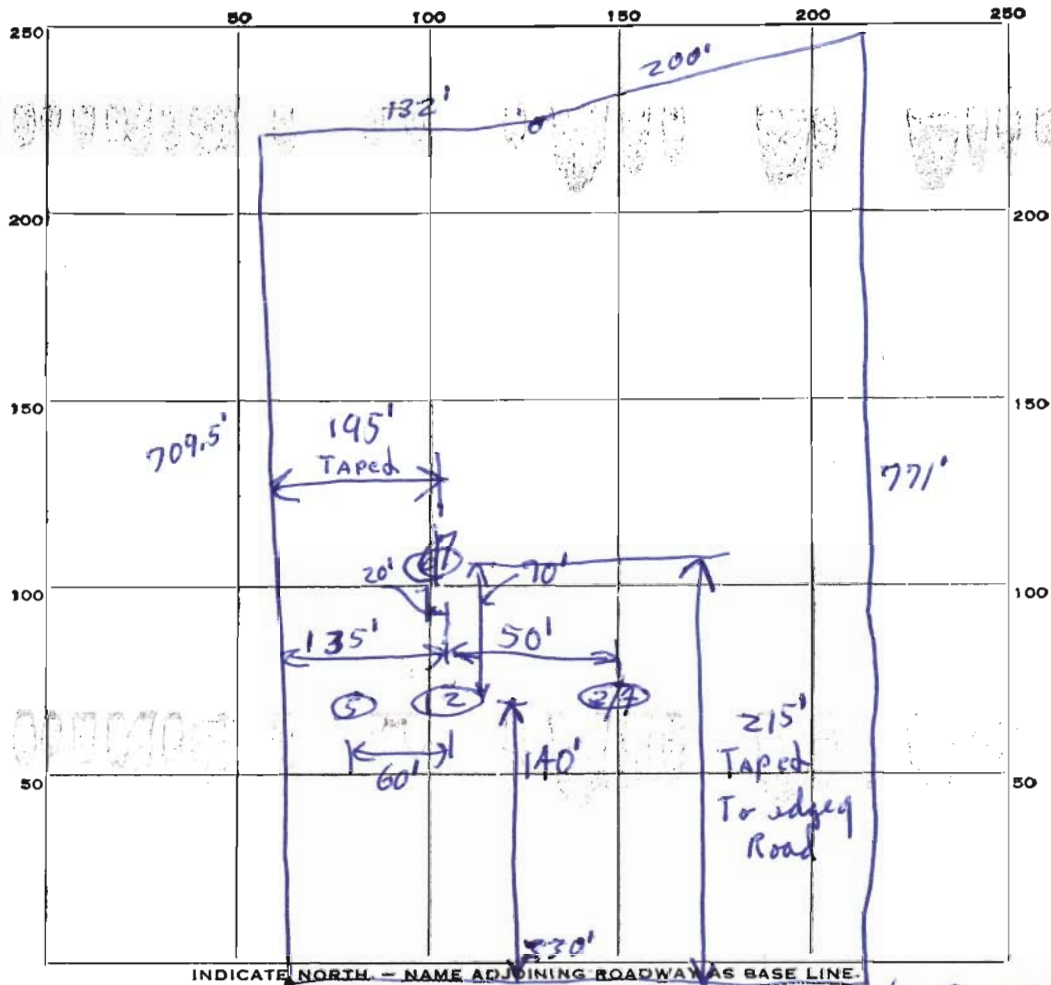

$$\begin{array}{r} 14 \\ 3 \\ \hline 132 \end{array}$$
  

$$\begin{array}{r} 46 \\ 3 \\ \hline 138 \end{array}$$

INDICATE NORTH - NAME ADJOINING ROADWAY AS BASE LINE.

Car's Mill Rd. → to Rt. 144

DATE	TEST NO.	DEPTH	PRE-WET		TEST - 1" DROP		TIME	
			START	STOP	START	STOP		
12/14/65	1	9 ft.	9:55	9:56	9:56	9:59	3 min.	
	2	4 1/2 ft.	10:01	10:32	10:32		Overturn on 2nd inch	
	3 & 4	1st 7 ft clay	not tested					
	5	rock	can't dig below 8 ft. dp.					
	6	12 ft.	10:45	10:49	10:47	10:52	5 min.	
	7	6 ft.	10:50	10:53	10:53	10:58	5 min.	

SOIL AUGER FINDING

1st 4-5 ft in hole 1/2 & 6/7 clayish - R.F.

TESTED BY

R.D.F. 12/14/65

REMARKS

Per system in hole # 6/7 - R.F.

Scale: 1" = 100'

Muriel M. Kniell land  
202/61 and 346/471

S. 0 1/2° E. 200'  
532.12'  
332.12'

S. 12 1/2° W. 132'  
Pipe

Pipe

(B)

(A)

6.15 Ac. ±

N. 75 1/2° W.

N. 73 1/2° W.

S. 73 1/2° E.

858.0'

*Testing plot only*

Philip A.R. Dorsey land

709.5'

771'

Pipe

Pipe

Pipe

330.0'

330.0'

Carr's N. 6° E. Mill Road → To Md. Route #144

Part of the land of Hanson Watkins, situate in the 4th Election District,  
Howard County, Maryland.

July 20, 1965

J. Harry Kollen, L.S. No. 250