

Tax ID - 02-203855

PERMIT

SEWAGE DISPOSAL SYSTEM

DEPARTMENT OF HEALTH AND MENTAL HYGIENE

P 47519
P23803
A REPAIR

DISTRICT 2nd

HOWARD COUNTY HEALTH DEPARTMENT
BUREAU OF ENVIRONMENTAL HEALTH
461-9933

DATE 10/3/91

INDEXED

DATE SYSTEM APPROVED 10/4/91

INSPECTOR RR

Jenkins Brothers IS PERMITTED TO INSTALL ALTER X

ADDRESS Route 144, Ellicott City, Maryland PHONE 465-6646

SUBDIVISION _____ LOT _____ ROAD 10402 Baltimore National Pike

PROPERTY OWNER Colonial Valley LLC Mr. George R. Davis PHONE: 465-1563

ADDRESS 10402 Baltimore National Pike

SEPTIC TANK CAPACITY 1500 GALLONS

NUMBER OF BEDROOMS 2

_____ SQUARE FEET PER BEDROOM

LINEAR FEET OF TRENCH REQUIRED _____

REPAIR - PURPOSE - REPLACE SEPTIC TANK.

*Public Sewer is not available per
Sean Reed on 10/2/91*

SEWER PERMIT SIGNED
AND RETURNED 3/23/95
Seal #

PLANS APPROVED BY Jane Nadeau jr DATE 10/03/91

COVER NO WORK UNTIL INSPECTED AND APPROVED

NEITHER THE HOWARD COUNTY COUNCIL NOR THE HEALTH DEPARTMENT IS RESPONSIBLE FOR THE SUCCESSFUL OPERATION OF ANY SYSTEM

NOTE: CLEANOUT REQUIRED EVERY 70 FEET OF SEWER LINE AND/OR AT 90° SWEEPS IN LINES FROM HOUSE TO DRAIN FIELDS, 90° ELBOWS NOT ACCEPTABLE.

NOTE: ALL PARTS OF SEPTIC SYSTEMS (I.E. TANK, DISTRIBUTION BOX TRENCHES) TO BE 100 FEET FROM WELL (UNLESS OTHERWISE SPECIFICALLY AUTHORIZED)

NOTE: IF DEEP TRENCH(ES) ARE USED CALL FOR INSPECTION BEFORE AND AFTER PLACING GRAVEL IN TRENCH(ES)

NOTE: NO DRY WELL SHALL EXCEED 15 FOOT IN DIAMETER NO ABSORPTION TRENCH TO EXCEED 100 FEET IN LENGTH

NOTE: ALL PIPE FROM HOUSE TO SEPTIC TANK MUST BE CAST IRON OR SCHEDULE 35/40 PVC OR ABS

PERMIT VOID AFTER TWO YEARS

NOTE: INSTALL STAND PIPE ON SEPTIC TANK AND DRY WELL STAND PIPES MUST BE 6 INCHES IN DIAMETER CAST IRON. CONCRETE OR TERRA COTTA OR PVA OR ABS ACCEPTED. IF TOP OF SEPTIC TANK IS DEEPER THAN 3 FEET. MANHOLE TO GRADE REQUIRED.

NOTE: DISTRIBUTION BOXES MUST HAVE BAFFLES

***INSTALLER IS RESPONSIBLE FOR OBTAINING FINAL APPROVAL ON THIS PERMIT**

P 47519

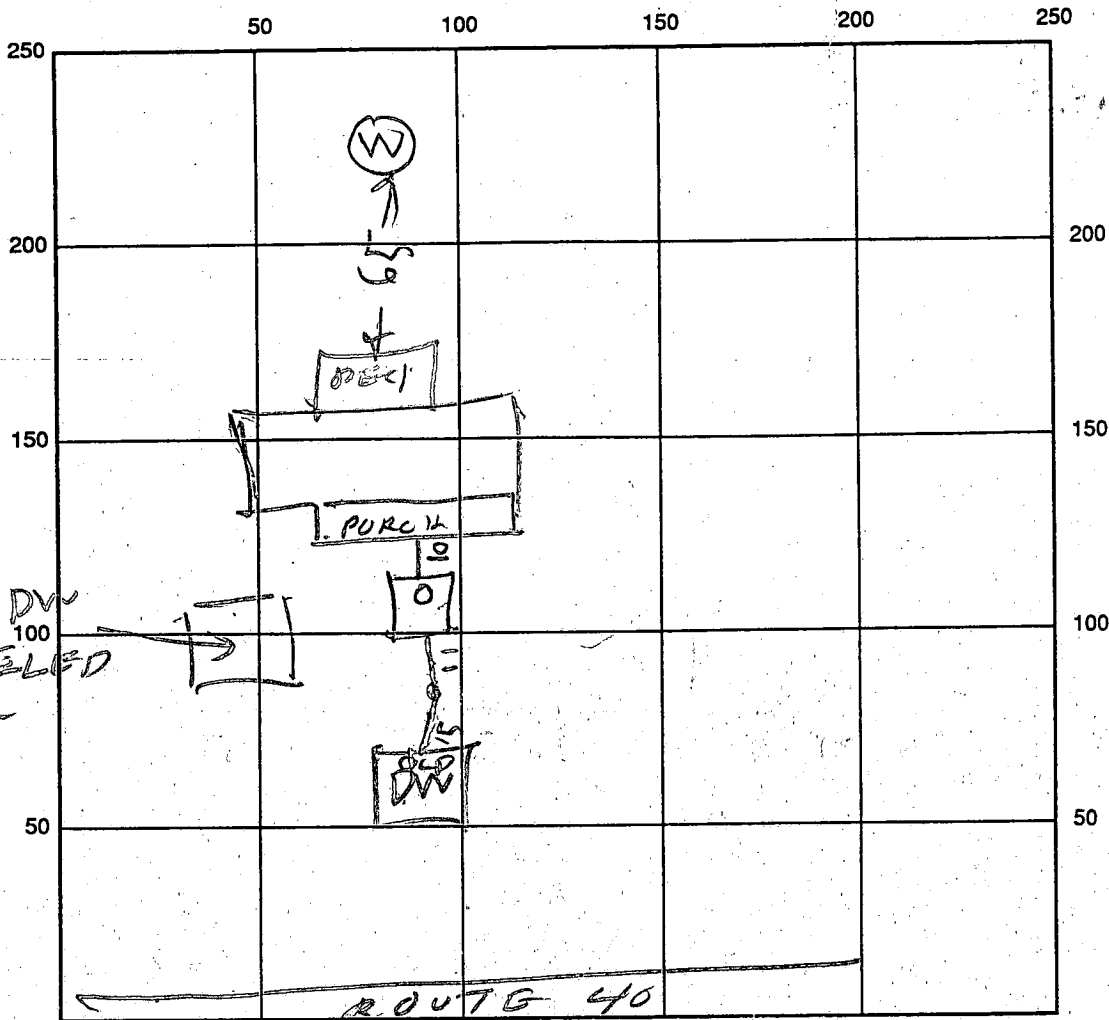

SEPTIC TANK LEVEL 1.500 CLEANOUTS TANK 8" | DRY WELL 8"

DISTRIBUTION BOX LEVEL _____

DRAIN FIELD/TITLE DEPTH _____ FT. TRENCH WIDTH _____ FT. INLET DEPTH _____ FT.

EFFECTIVE GRAVEL DEPTH _____ FT. TOTAL LENGTH _____ FT.

NUMBER OF TRENCHES _____ ONE SIDEWALL/BOTTOM AREA _____ SQ. FT.

DRYWALL INSIDE DIAMETER _____ FT. EFFECTIVE DEPTH BELOW INLET _____ FT.

ABSORBENT AREA _____ SQ. FT.

REMARKS: 10/4/91 Top of Tank 6 FT below grad.
OK to have a Cleanout since this is
a repair job. Tank Replaces old
cesspool B.11

DATE SYSTEM APPROVED 10/4/91 INSPECTOR Raymond Hodger

9/15/76
10:30
9/20/76 - app'd F.S.
3:30 p.m.

PERMIT

P 23803

SEWAGE DISPOSAL SYSTEM

A _____

MARYLAND STATE DEPARTMENT OF HEALTH

HOWARD COUNTY

ELLICOTT CITY

INDEXED

DISTRICT 2

DATE 8/30/76

Winkler IS PERMITTED TO INSTALL _____ ALTER X

ADDRESS Mt. Airy, Maryland PHONE _____

A SEWAGE DISPOSAL SYSTEM LOCATED AT _____

SUBDIVISION _____ ROAD 10402 Baltimore National

Pike - 2nd driveway past Barth's Esso Station going West

PROPERTY OWNER George R. Davis

ADDRESS 10402 Baltimore National Pike, Ellicott City, Md. 465-1563

SPECIFICATIONS

DRAIN FIELD _____ DEPTH _____ FEET, BOTTOM AREA _____ SQ. FT.

SEEPAGE PITS _____ ABSORBENT SIDE-WALL AREA _____ SQ. FT.

SEPTIC TANK CAPACITY _____ GALLONS

FOR GARBAGE GRINDER, INCREASE DISPOSAL AREA 22% & TANK CAPACITY 50%.

OTHER REPAIR - CALL FOR INSPECTION WHEN GROUND IS OPENED UP SO SANITARIAN CAN RECOMMEND

REPAIR SYSTEM. Drywell 12' x 12' x 18' deep = 8' ground
still connected F.S.

PLANS APPROVED BY Palmer F. Wine DATE 8/30/76

FILL SEPTIC TANK AND DISTRIBUTION BOX WITH WATER BEFORE CALLING FOR AN INSPECTION. COVER NO WORK UNTIL INSPECTED AND APPROVED.

NEITHER THE HOWARD COUNTY COMMISSIONERS NOR THE HEALTH DEPARTMENT IS RESPONSIBLE FOR THE SUCCESSFUL OPERATION OF ANY SYSTEM.

P 23803

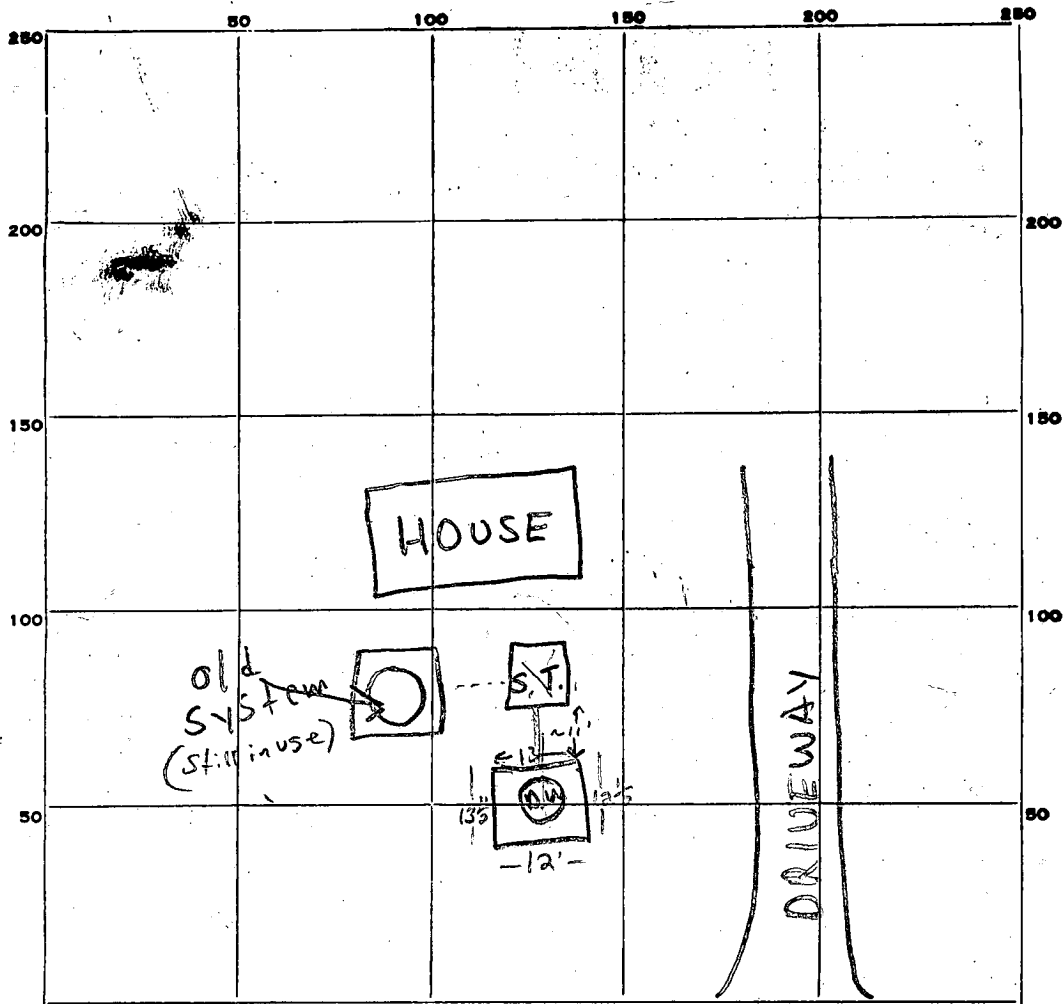

INDICATE NORTH. - NAME ADJOINING ROADWAY AS BASE LINE.

← west Rte 40 east →

PERMIT CARD _____

SEPTIC TANK, LEVEL na. Tee tee installed CLEANOUTS

ST	D.W.
EXIST. NO	O.K.

DISTRIBUTION BOX, LEVEL n.o.

TILE FIELD, DEPTH _____ FT. TRENCH WIDTH _____ FT.

GRAVEL DEPTH _____ IN. TOTAL LENGTH _____ FT.

NUMBER OF TRENCHES _____ TOTAL BOTTOM AREA _____

SEEPAGE PITS, INSIDE DIAMETER: ^{OUTSIDE PERIMETER} 51 FT. DEPTH BELOW INLET 7 1/2 FT.

ABSORBENT AREA ± 382 SQ. FT.

REMARKS 9/15/76 18' vertical hole dug to 6' sand, then below F.S.
9/20/76 Gravel partially installed; no pipe or cleanouts yet F.S. & R.B.
9/20/76 All pipe & gravel now installed O.K. to cover all work to S.

DATE SYSTEM APPROVED 9/20/76 INSPECTOR G. Skinn

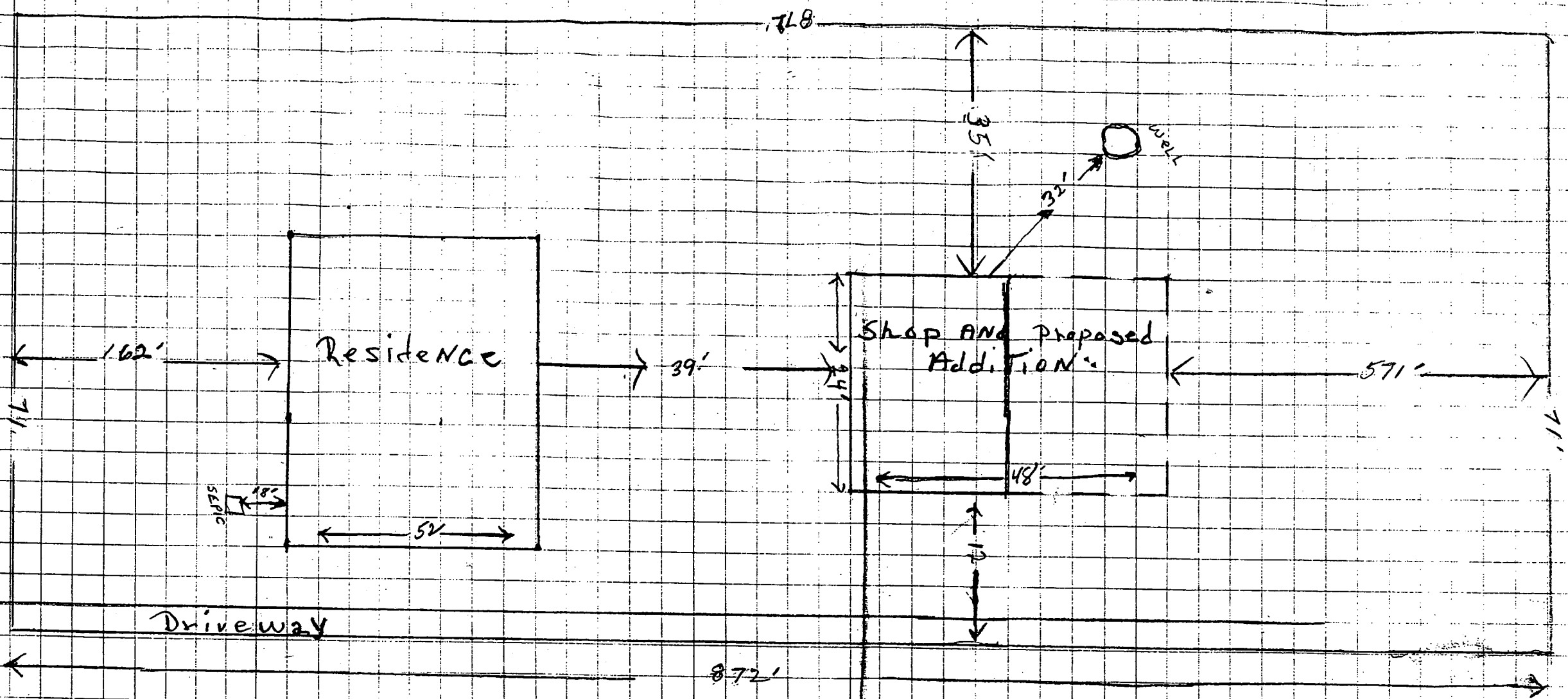

3/23/94 NO ADDITIONAL LIVING SPACE PROPOSED
 NO PLUMBING BEING ADDED.
 ADDITION NOT EXPECTED TO IMPACT WELL
 OR SEPTIC. NO OBJECTION.
 B.L. Young - SANITARIAN
 HOWARD COUNTY HEALTH DEPARTMENT