

PERMIT

SEWAGE DISPOSAL SYSTEM

DEPARTMENT OF HEALTH AND MENTAL HYGIENE

05-37465

HOWARD COUNTY HEALTH DEPARTMENT

BUREAU OF ENVIRONMENTAL HEALTH

461-9933

INDEXED

Pg 2 of 2
D.P.C.O.
P 47300 C.B.D.
A 26161 REPAIR

DISTRICT 5th

DATE 7/15/91

DATE SYSTEM APPROVED 7/16/91

INSPECTOR C.B.D.

Dave Hopkins IS PERMITTED TO INSTALL ALTER X

ADDRESS 17550 Old Frederick Road, Mt. Airy, Maryland 21771 PHONE 831-7257

SUBDIVISION Allen Weintraub Property LOT 11 ROAD 5502 Harris Farm Lane 531-2519

PROPERTY OWNER Linda C. Pachoca

ADDRESS 5502 Harris Farm Lane
Clarksville, Maryland 21029

SEPTIC TANK CAPACITY 1500 GALLONS (1) and

NUMBER OF BEDROOMS

400 SQUARE FEET REPAIR ROOM TOTAL

LINEAR FEET OF TRENCH REQUIRED 80

10 BRMS
TOTAL BUILDOUT

REPAIR - PURPOSE - TO ESTABLISH SEPTIC CAPACITY SUFFICIENT TO AUTHORIZE USE AS SHELTERED

GROUP HOME FOR 8..

- HOUSE HAS 7 BEDROOMS; 1986 BUILDING PERMIT AUTHORIZED 4.

- 5,000 ADDITIONAL SQUARE FEET SEPTIC AREA REQUIRED PLUS UPGRADE OF EXISTING SEPTIC SYSTEM.

TRENCH - 80 FT LONG, 9 FT DEEP, 2 FT WIDE

5 FT OF STONE FILL 4 FT BELOW ORIGINAL GRADE

PLACE THE EXTRA TRENCH 10-20 FT DOWN HILL FROM THE EXISTING LOW TRENCH. SEE PLANS

PLANS APPROVED BY C. Williams DATE 7/12/91

COVER NO WORK UNTIL INSPECTED AND APPROVED

NEITHER THE HOWARD COUNTY COUNCIL NOR THE HEALTH DEPARTMENT IS RESPONSIBLE FOR THE SUCCESSFUL OPERATION OF ANY SYSTEM

NOTE: CLEANOUT REQUIRED EVERY 70 FEET OF SEWER LINE AND/OR AT 90° SWEEPS IN LINES FROM HOUSE TO DRAIN FIELDS, 90° ELBOWS NOT ACCEPTABLE.

NOTE: ALL PARTS OF SEPTIC SYSTEMS (I.E. TANK, DISTRIBUTION BOX TRENCHES) TO BE 100 FEET FROM WELL (UNLESS OTHERWISE SPECIFICALLY AUTHORIZED)

NOTE: IF DEEP TRENCH(ES) ARE USED CALL FOR INSPECTION BEFORE AND AFTER PLACING GRAVEL IN TRENCH(ES)

NOTE: NO DRY WELL SHALL EXCEED 15 FOOT IN DIAMETER NO ABSORPTION TRENCH TO EXCEED 100 FEET IN LENGTH

NOTE: ALL PIPE FROM HOUSE TO SEPTIC TANK MUST BE CAST IRON OR SCHEDULE 35/40 PVC OR ABS

PERMIT VOID AFTER TWO YEARS

NOTE: INSTALL STAND PIPE ON SEPTIC TANK AND DRY WELL STAND PIPES MUST BE 6 INCHES IN DIAMETER CAST IRON. CONCRETE OR TERRA COTTA OR PVA OR ABS ACCEPTED. IF TOP OF SEPTIC TANK IS DEEPER THAN 3 FEET. MANHOLE TO GRADE REQUIRED.

NOTE: DISTRIBUTION BOXES MUST HAVE BAFFLES

*INSTALLER IS RESPONSIBLE FOR OBTAINING FINAL APPROVAL ON THIS PERMIT

Pg 2 of 2
47300

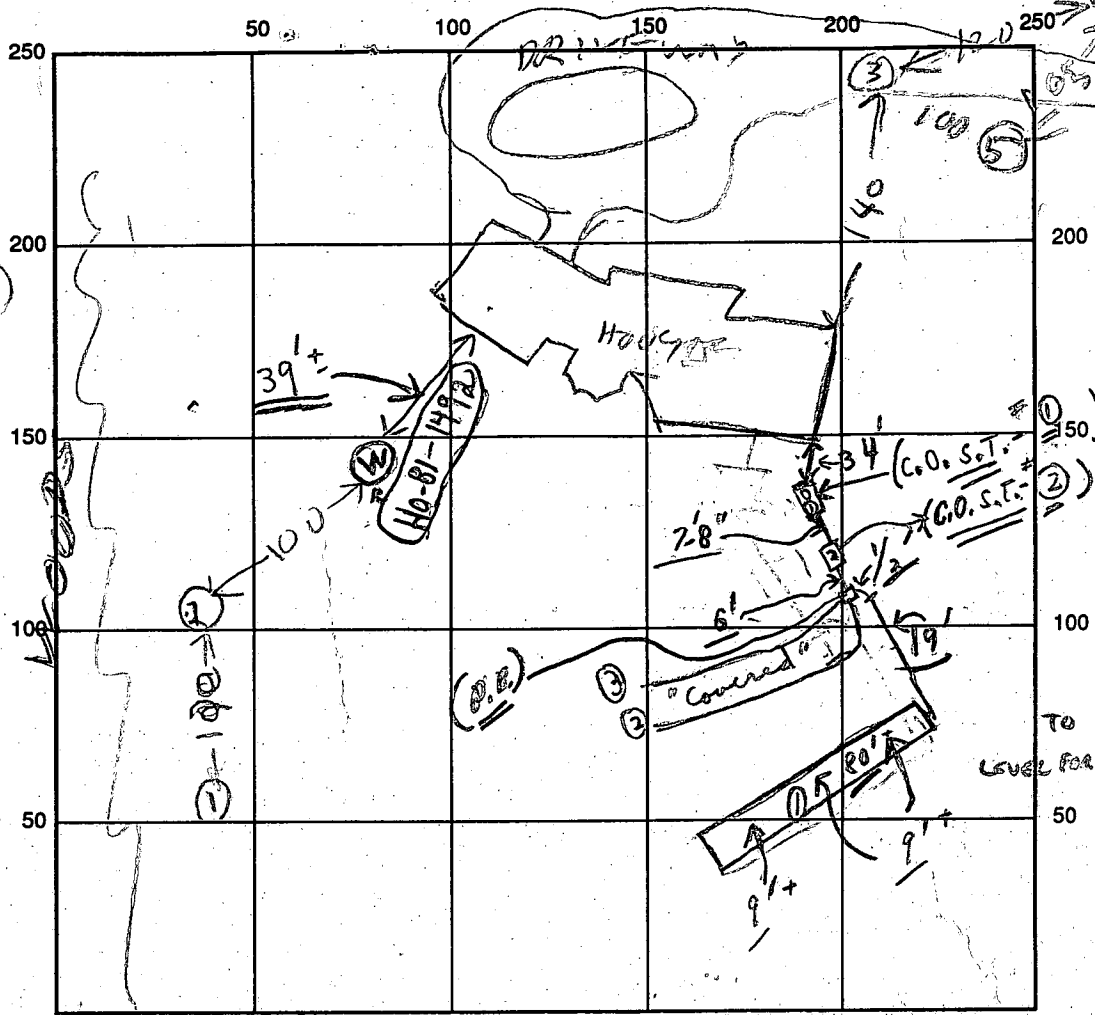
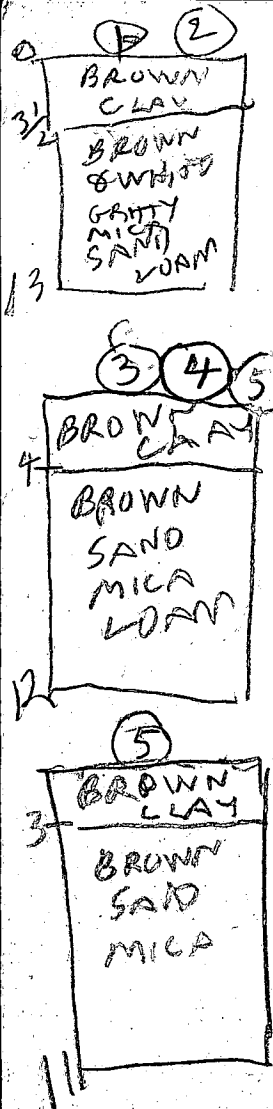

TANK & 2 TRENCHES EXISTING (P39191 4/23/87)

ADDITIONAL TANK & TRENCH ADDED THIS DATE TO INCREASE TO AUTHORIZED LEVEL FOR CUNABOT 7BR. HOME.

INDICATE NORTH - NAME ADJOINING ROADWAY AS BASE LINE

SEPTIC TANK LEVEL 1 New 1500 gallon O.S.T. CLEANOUTS ① S.I.T. OK / ② S.I.T. OK

DISTRIBUTION BOX LEVEL (Using existing one)

DRAIN FIELD/TITLE DEPTH 9⁺ FT. TRENCH WIDTH 2 FT. INLET DEPTH 4 FT.

EFFECTIVE GRAVEL DEPTH 5⁺ average FT. TOTAL LENGTH 80⁺ FT.

NUMBER OF TRENCHES 1 (new) ONE SIDEWALL/AREA 400⁺ SQ. FT.

DRYWALL INSIDE DIAMETER — FT. EFFECTIVE DEPTH BELOW INLET — FT.

ABSORBENT AREA 400⁺ SQ. FT. + (New septic tank) + (2-existing trenches)

REMARKS	7/15/91	15	4	148	149	149	150	1
	11	18	8	148	151	151	155	4
	11	14	13	OK				
	11	25	4	156	157	157	159	2
	11	24	13	OK				
	11	35	5	241	244	244	247	3
	11	34	12	OK				
	11	45	12	OK				
DATE SYSTEM APPROVED	4	304						
	5V	11	OK	7/16/91				

INSPECTOR Charles Bryan Street

Test by B. Paul Assessment Dave 16/9/91

Pg. 2 of 2

PERMIT

SEWAGE DISPOSAL SYSTEM

DEPARTMENT OF HEALTH AND MENTAL HYGIENE

Pg 1 of 2
D.P.C.O.
P 47300 C-80
26161
A REPAIR

DISTRICT 5th

DATE 7/05/91

HOWARD COUNTY HEALTH DEPARTMENT
BUREAU OF ENVIRONMENTAL HEALTH
461-9933

DATE SYSTEM APPROVED 7/16/91

INSPECTOR C.B.A.

Dave Hopkins IS PERMITTED TO INSTALL ALTER X

ADDRESS 17550 Old Frederick Road, Mt. Airy, Maryland 21771 PHONE 831-7257

SUBDIVISION Allen Weintraub Property LOT 11 ROAD 5502 Harris Farm Lane

PROPERTY OWNER Linda C. Pachoca

ADDRESS 5502 Harris Farm Lane
Clarksville, Maryland 21029

SEPTIC TANK CAPACITY _____ GALLONS

NUMBER OF BEDROOMS _____

400 SQUARE FEET PER BEDROOM TOTAL

LINEAR FEET OF TRENCH REQUIRED 80

See Pg 2 of 2

(R.H. + C.B.A.)

PLANS APPROVED BY Raymond Hodges DATE 7/15/91

COVER NO WORK UNTIL INSPECTED AND APPROVED

NEITHER THE HOWARD COUNTY COUNCIL NOR THE HEALTH DEPARTMENT IS RESPONSIBLE FOR THE SUCCESSFUL OPERATION OF ANY SYSTEM

NOTE: CLEANOUT REQUIRED EVERY 70 FEET OF SEWER LINE AND/OR AT 90° SWEEPS IN LINES FROM HOUSE TO DRAIN FIELDS, 90° ELBOWS NOT ACCEPTABLE.

NOTE: ALL PARTS OF SEPTIC SYSTEMS (I.E. TANK, DISTRIBUTION BOX TRENCHES) TO BE 100 FEET FROM WELL (UNLESS OTHERWISE SPECIFICALLY AUTHORIZED)

NOTE: IF DEEP TRENCH(ES) ARE USED CALL FOR INSPECTION BEFORE AND AFTER PLACING GRAVEL IN TRENCH(ES)

NOTE: NO DRY WELL SHALL EXCEED 15 FOOT IN DIAMETER NO ABSORPTION TRENCH TO EXCEED 100 FEET IN LENGTH

NOTE: ALL PIPE FROM HOUSE TO SEPTIC TANK MUST BE CAST IRON OR SCHEDULE 35/40 PVC OR ABS

PERMIT VOID AFTER TWO YEARS

NOTE: INSTALL STAND PIPE ON SEPTIC TANK AND DRY WELL STAND PIPES MUST BE 6 INCHES IN DIAMETER CAST IRON. CONCRETE OR TERRA COTTA OR PVA OR ABS ACCEPTED. IF TOP OF SEPTIC TANK IS DEEPER THAN 3 FEET. MANHOLE TO GRADE REQUIRED.

NOTE: DISTRIBUTION BOXES MUST HAVE BAFFLES

***INSTALLER IS RESPONSIBLE FOR OBTAINING FINAL APPROVAL ON THIS PERMIT**

Pg 1 of 2
47300

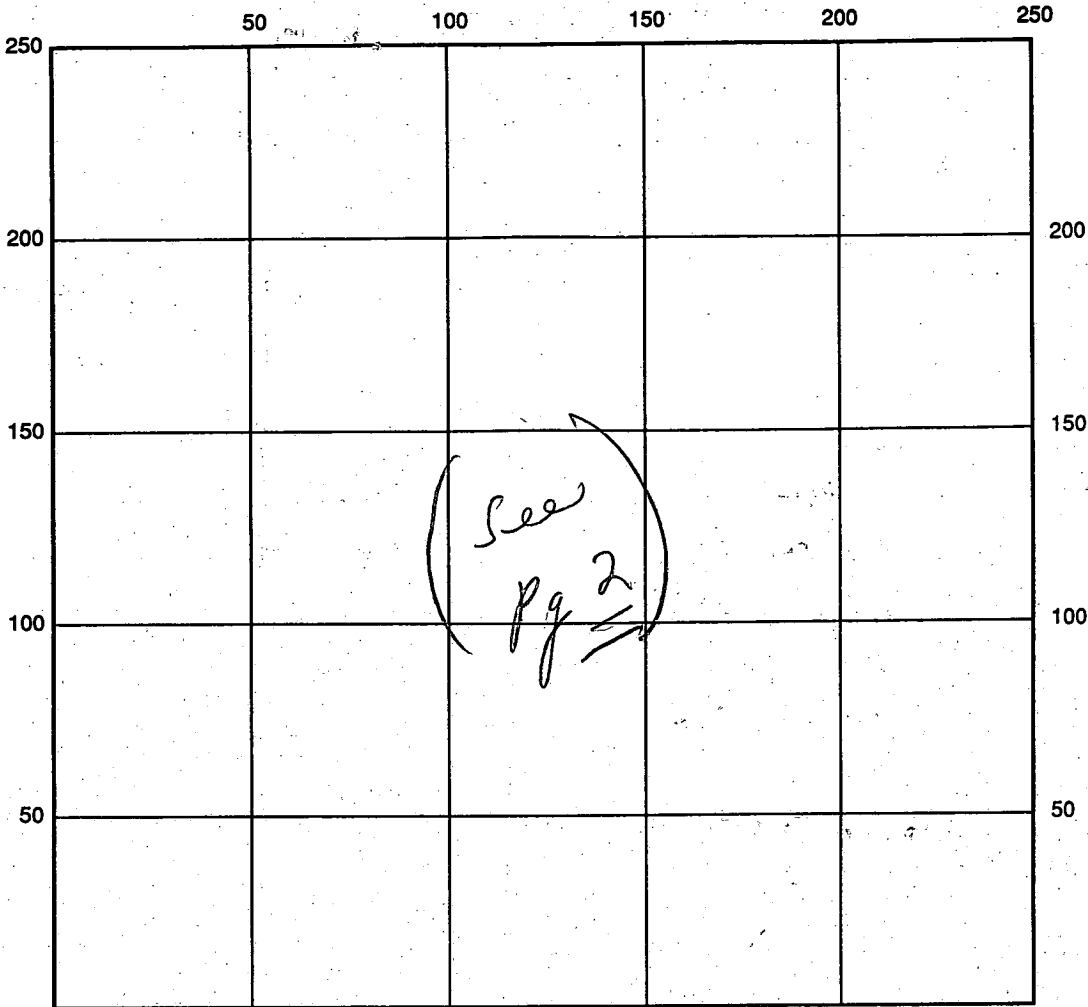

INDICATE NORTH - NAME ADJOINING ROADWAY AS BASE LINE

SEPTIC TANK LEVEL 1500 ± gal 1 New ① S.T. CLEANOUTS ① S.T. / ② S.T.
OK / OK

DISTRIBUTION BOX LEVEL (Using existing ones)

DRAIN FIELD/TITLE DEPTH 9+ average FT. TRENCH WIDTH 20 FT. INLET DEPTH 4 FT.

EFFECTIVE GRAVEL DEPTH 5+ FT. TOTAL LENGTH 80+ FT.

NUMBER OF TRENCHES 1 (new) ONE SIDEWALL/BOTTOM AREA 400^T SQ. FT.

DRYWALL INSIDE DIAMETER — FT. EFFECTIVE DEPTH BELOW INLET — FT.

ABSORBENT AREA 400^T SQ. FT. + (New septic tank) + (2-existing trenches)

REMARKS: 7/16/91 Partial - ok to cover from house to trench; ok for stone in trench; 7/16/91 Late P.M. - trench complete. Final.
C.B.O.

DATE SYSTEM APPROVED 7/16/91 INSPECTOR Charles Bryan Strick

5/13/87
9:30-3:00 PM

PERMIT

SEWAGE DISPOSAL SYSTEM

MARYLAND STATE DEPARTMENT OF HEALTH

P 39191

A 26161

DISTRICT 5th

DATE 4/23/87

DATE SYSTEM APPROVED 5/8/87

INSPECTOR POW

HOWARD COUNTY
BUREAU OF ENVIRONMENTAL HEALTH
461-9933

INDEXED

Dave Hopkins IS PERMITTED TO INSTALL X ALTER

ADDRESS 17550 Old Frederick Road, Mt. Airy, Maryland 21771 PHONE 549-2889

SUBDIVISION FED OAKS FARM ROAD 5360 Ten Oaks Road LOT 11

PROPERTY OWNER Allan Weintraub Property 5502 Ten Oaks Farm Lane
Ben Simmons

ADDRESS _____

IF GARBAGE GRINDER IS USED INCREASE SEPTIC TANK CAPACITY BY 50% AND ABSORPTION AREA BY 22%.

GARBAGE GRINDER? YES _____ NO X

SEPTIC TANK CAPACITY 1250 GALLONS NUMBER OF BEDROOMS 4

TRENCHES - 160 sq. ft. per bedroom. Trench to be 2 feet wide. Inlet 4 feet below original grade. Bottom maximum depth 9 feet below original grade. Effective area begins at 4 feet below original grade. 5 feet of stone below distribution pipe.

LOCATION - Place the distribution box 180 feet from the rear (700') lot line and 200 feet from the left (616.93') lot line, as seen when facing the lot from the end of the 100 ft. wide common right-of-way. Run trench on contour toward the rear lot line.

NOTE - No trench to exceed 100 feet in length. Provide 6" - 8" diameter cleanout and cap to grade or above on septic tank.

PLANS APPROVED BY S. Abel DATE 5/20/86

COVER NO WORK UNTIL INSPECTED AND APPROVED.

NEITHER THE HOWARD COUNTY COUNCIL NOR THE HEALTH DEPARTMENT IS RESPONSIBLE FOR THE SUCCESSFUL OPERATION OF ANY SYSTEM.

NOTE: CLEANOUT REQUIRED EVERY 70 FEET OF SEWER LINE AND/OR AT 90° SWEEPS IN LINES FROM HOUSE TO DRAIN FIELDS.

NOTE: ALL PARTS OF SEPTIC SYSTEMS (I.E., TANK, DISTRIBUTION BOX, TRENCHES) TO BE 100 FEET FROM WELL. (UNLESS OTHERWISE SPECIFICALLY AUTHORIZED)

NOTE: IF DEEP TRENCH(ES) ARE USED CALL FOR INSPECTION BEFORE AND AFTER PLACING GRAVEL IN TRENCH(ES).

NOTE: NO DRY WELL SHALL EXCEED 15 FOOT IN DIAMETER. NO ABSORPTION TRENCH TO EXCEED 100 FEET IN LENGTH.

NOTE: ALL PIPE FROM HOUSE TO SEPTIC TANK MUST BE CAST IRON OR SCHEDULE 40 PVC OR ABS.

PERMIT VOID AFTER TWO YEARS.

NOTE: INSTALL STAND PIPE ON SEPTIC TANK AND DRY WELL. STAND PIPES MUST BE 6 INCHES IN DIAMETER. CAST IRON, CONCRETE OR TERRA COTTA OR PVC OR ABS ACCEPTED. IF TOP OF SEPTIC TANK IS DEEPER THAN 3 FEET, MANHOLE TO GRADE REQUIRED.

NOTE: DISTRIBUTION BOXES MUST HAVE BAFFLES.

***INSTALLER IS RESPONSIBLE FOR OBTAINING FINAL APROVAL ON THIS PERMIT**

*CALL 461-9933 FOR INSPECTION OF SEPTIC SYSTEMS.

EH - 2-1186

26161

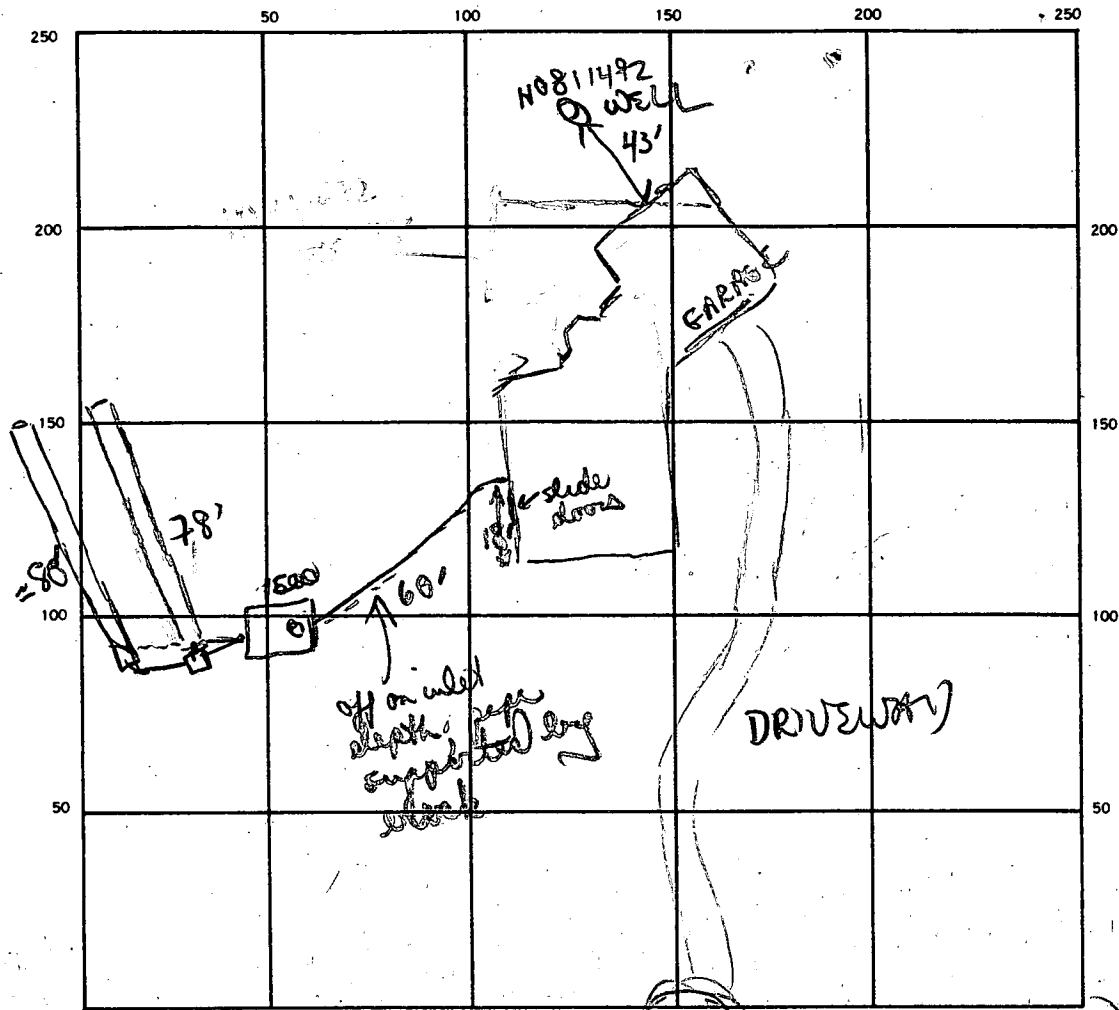

INDICATE NORTH. — NAME ADJOINING ROADWAYS AS BASE LINE.

SEPTIC TANK. LEVEL 1500 gal CLEANOUTS 15-T

DISTRIBUTION BOX. LEVEL _____

DRAIN FIELD/TILE FIELD. DEPTH 1 1 FT. TRENCH WIDTH 2 FT. INLET DEPTH 4 4-4 1/2

EFFECTIVE GRAVEL DEPTH 5 FT. TOTAL LENGTH 78 80 FT.

NUMBER OF TRENCHES 2 ONE SIDEWALL BOTTOM AREA 390 + 360 SQ. FT.

DRYWELL INSIDE DIAMETER _____ FT. EFFECTIVE DEPTH BELOW INLET _____ FT.

ABSORBENT AREA = 750 SQ. FT.

120
4
640
86
4.5
47.5
320

REMARKS 5/7/87 OK to finish digging trench #1 + add stone pipe paper. OK to start trench #2. Pipe from house to trench needs to be 'blocked' + supported.

5/8/87 OK to cover trench #1, OK to finish digging trench #2 + add stone pipe paper 3/8/87 OK to cover trench #2. Piping from house to tank supported OK OK to cover all work

DATE SYSTEM APPROVED 5/8/87 INSPECTOR B. W. Ryan

APPLICATION

A 26161

SEWAGE DISPOSAL TESTING

P _____

STATE OF MARYLAND - DEPARTMENT OF HEALTH AND MENTAL HYGIENE

HOWARD COUNTY HEALTH DEPARTMENT
ENVIRONMENTAL HEALTH SERVICES

3 B.R. | 4 B.R. DISTRICT 5th
1000 gal. septical tank | 1250 gal. septical tank
DATE 6/21/77

P. O. BOX 476, ELLICOTT CITY, MARYLAND 21043
TELEPHONE: 465-5000, EXT. 356

Drywell and trench system to have

160 SQ. FT. effective sidewall absorber area per bedroom to begin below the first 3 1/2 ft. of non porous soil. Maximum depth permitted for drywell and trench is 9 1/2 ft. below original grade. Place the drywell 180 ft. from the rear (700 ft. long) property line and 200 ft. from the left (616.93 ft. long) side line, as seen when facing the property from the end of the 100 ft. wide common right of way off Ten Oaks Road. Start the trench after a 5 foot earth buffer with the drywell and proceed to dig it on level ground the necessary distance.

NOTE: Call for inspection of trench before gravel is installed.
TO: THE COUNTY HEALTH OFFICER
ELLICOTT CITY, MARYLAND

I, HEREBY, APPLY FOR THE NECESSARY TEST IN ORDER TO CONSTRUCT (OR RECONSTRUCT) A SEWAGE DISPOSAL SYSTEM.

PROPERTY OWNER Allan Weintraub BEN & JUDITH SIMMONS
ADDRESS @ Richard Hallowell Highland, Md. 20777 PHONE 286-2988

PROPERTY LOCATION: _____
SUBDIVISION _____ LOT NO. Parcel 11 5.297 ac

ROAD AND DESCRIPTION At end of private road off west side of intersection #5360 of Ten Oaks Rd & Highland Rd - 5th Dist.

SIZE OF LOT 5.297 ac. rec661/235 on 11/21/73 TYPE BLDG. 4 bedrms single family res.
NUMBER OF BEDROOMS _____

IF NOT SINGLE RESIDENCE DESCRIBE _____

THE SYSTEM INSTALLED UNDER THIS APPLICATION IS ACCEPTABLE ONLY UNTIL PUBLIC FACILITIES BECOME AVAILABLE:

SIGNATURE OF APPLICANT Richard Hallowell

APPROVED BY Frank Skinner FOR Drywell & trench DATE 2/17/78
(KIND OF SYSTEM)

REJECTED BY _____ FOR _____ DATE _____
(KIND OF SYSTEM)

HOLD PENDING FURTHER TESTS _____ DATE _____

REASONS FOR REJECTION OR HOLDING 2/28/77 Hold for signed loan by plat. pers. O.H. F.S. B.P.# 71042

BLDG. PERMIT SIGNED AND RETURNED 1/2/80

THIS IS NOT A PERMIT

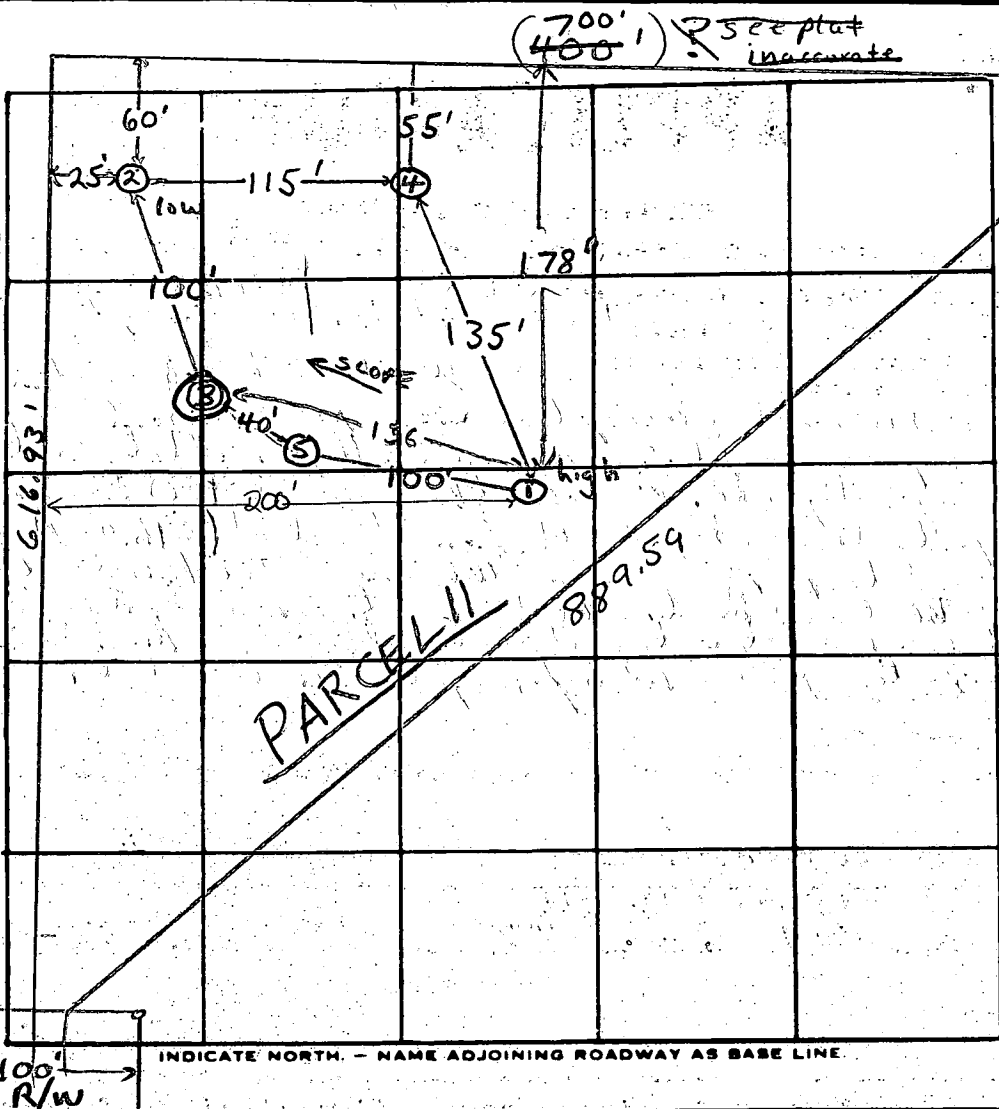
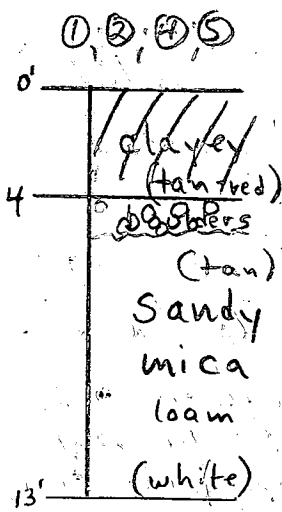

160 A/B R
 INLET 4'
 BOTTOM 9'
 5' stone

DATE	TEST NO.	DEPTH	PRE-WET		TEST - 1" DROP		TIME
			START	STOP	START	STOP	
7/26/77	1 high	4'	4:26	—	—	4:33	7 min
	1A	12'	4:26	4:33	4:33	4:52	19 min
	2	3 1/2'	4:35	4:37	4:37	4:41	4 min
	2A	12'	4:35	4:37	4:37	4:41	4 min
	3 low	4 1/2'	4:45	pulled peg	5:03 1/2"	drop	FAILS
	3A	12'	4:45	4:55	4:55	pulled peg 5:05 1/2"	drop
	4	12'	Clayey to 3 1/2' silty mica loam below				
7/27/77	5	4'	11:37	11:40	11:40	11:46	6 min
	5A	13'	11:37	11:40	11:46	11:47	7 min

REMARKS 3 has 5' clay barrier. Check final plat for corrected rear line length
 TYPE OF SOIL sandy mica loam below top 4' clayey soil
 TESTED BY F.S. ALSO PRESENT: Fyock's crew

B 1 **0568** SEQUENCE NO. (OEP USE ONLY)
 (THIS NUMBER IS TO BE PUNCHED IN COLS. 3-6 ON ALL CARDS)

**STATE OF MARYLAND
 PERMIT TO DRILL WELL**

please print or type

OEP PERMIT NUMBER

40-81-1492
 fill in this form completely

Date Received **050884**

OWNER INFORMATION

SIAMONS RAY
 Last Name Owner First Name

13105 SHERWOOD FOREST
 Street or RFD

SILVER SPRING 20904
 Town State Zip

B 3 **LOCATION OF WELL**

40 COUNTY

TEW OAKS FARMS SUBDIVISION

SECTION **44-46** LOT **111**

DAYTON NEAREST TOWN

MILES FROM TOWN (enter 0 if in town) **1 MI**

DRILLER INFORMATION

Rayl M. MAWNE Driller's Name **223** License No. 80

Rayl Mawne (Rock Drilling) Firm Name

9170 River Road, Mt. Airy Address

Rayl Mawne Signature **5/15/84** Date

B 4 **DIRECTION OF WELL FROM TOWN (CIRCLE BOX)**

11 NEAR WHAT ROAD **Madison Star Rd.**

ON WHICH SIDE OF ROAD (CIRCLE APPROPRIATE BOX)

1000 DISTANCE FROM ROAD

ENTER FT or MI **FT**

B 2 **WELL INFORMATION**

APPROX. PUMPING RATE (GAL. PER MIN.) **5**

AVERAGE DAILY QUANTITY NEEDED (GAL. PER DAY) **500**

USE FOR WATER (CIRCLE APPROPRIATE BOX)

D HOME (SINGLE OR DOUBLE HOUSEHOLD UNIT ONLY)

F FARMING (LIVESTOCK WATERING & AGRICULTURAL IRRIGATION)

I INDUSTRIAL, COMMERCIAL, STATE AND FEDERAL GOV. OTHER (REQUIRES APPROPRIATION PERMIT)

P PUBLIC OR PRIVATE WATER COMPANY (REQUIRES APPROPRIATION PERMIT AND STATE HEALTH DEPARTMENT APPROVAL)

T TEST, OBSERVATION, MONITORING (MAY REQUIRE APPROPRIATION PERMIT)

NOT TO BE FILLED IN BY DRILLER HEALTH DEPARTMENT APPROVAL

Howard COUNTY NAME **Anne Arundel** COUNTY NO.

OEP SIGNATURE _____ STATE HEALTH INSERT S

DATE ISSUED **05/17/84** CO SIGNATURE _____ EXP. DATE _____

NORTH GRID **506000** EAST GRID **0803000**

APPROXIMATE DEPTH OF WELL **150** FEET

APPROXIMATE DIAMETER OF WELL **6"** NEAREST INCH

METHOD OF DRILLING (circle one)

BORED (or Augered) **JETTED** **Jetted & DRIVEN**

AIR-ROtary **AIR-PERcussion** **ROtary** (Hydraulic Rotary)

CABLE **REVerse-ROtary** **DRive-POINT**

other _____

SHOW MAJOR FEATURES OF BOX & LOCATE WELL WITH AN X

SOURCES OF DRILLING WATER

- well**
-
-

WRITE THE BOX NUMBER FROM THE MAP HERE

E 8023
N 5026

REPLACEMENT OR DEEPEMED WELLS (CIRCLE APPROPRIATE BOX)

N THIS WELL WILL NOT REPLACE AN EXISTING WELL

Y THIS WELL WILL REPLACE A WELL THAT WILL BE ABANDONED AND SEALED

S THIS WELL WILL REPLACE A WELL THAT WILL BE USED AS A STANDBY

D THIS WELL WILL DEEPM AN EXISTING WELL

PERMIT NUMBER OF WELL TO BE REPLACED OR DEEPEMED (IF AVAILABLE) _____

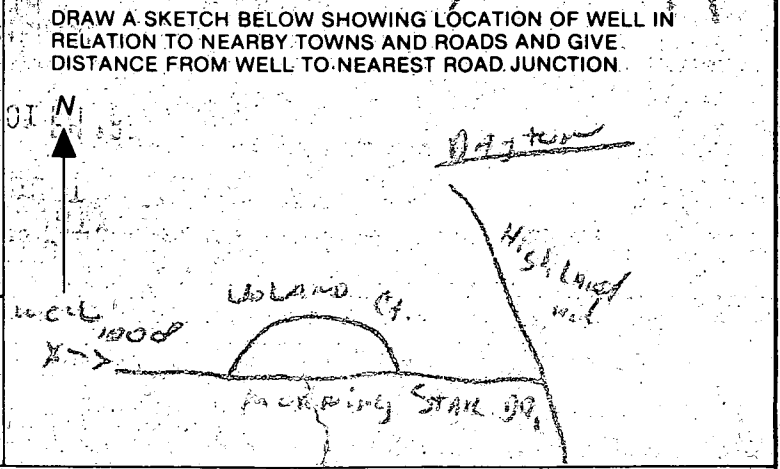

Not to be filled in by driller (OEP USE ONLY)

APPROP. PERMIT NUMBER _____

FORCE **25** WRITE INITIALS **MS** PERMIT NO. **40-81-1492**

SPECIAL CONDITIONS

C 1 1863 SEQUENCE NO. (OEP USE ONLY)
 (THIS NUMBER IS TO BE PUNCHED IN COLS. 36 ON ALL CARDS)

STATE MARYLAND
WELL COMPLETION REPORT
 FILL IN THIS FORM COMPLETELY
 PLEASE PRINT OR TYPE

THIS REPORT MUST BE SUBMITTED WITHIN 45 DAYS AFTER WELL IS COMPLETED.
 COUNTY NUMBER

DATE RECEIVED: [] [] [] [] [] [] DATE WELL COMPLETED: 053086 Depth of Well: 300 (TO NEAREST FOOT) PERMIT NO. FROM "PERMIT TO DRILL WELL": HO-21-1482

OWNER: Simmons Ben last name 13605 Sherwood Forest Dr first name Ben TOWN: SILVER SPRING MD 20904
 STREET OR RFD: 13605 Sherwood Forest Dr SUBDIVISION: LEWIS FARMS SECTION: 11 LOT: 11

WELL LOG
 Not required for driven wells

STATE THE KIND OF FORMATIONS PENETRATED, THEIR COLOR, DEPTH, THICKNESS AND IF WATER BEARING.

DESCRIPTION (Use additional sheets if needed)	FEET		Check if water bearing
	FROM	TO	
Top Soil	0	2	
Sandy	2	55	✓
Small Stone	55	60	
MICA	60	80	
Sand Stone	80	85	✓
MICA	85	300	

GROUTING RECORD

WELL HAS BEEN GROUTED (Circle appropriate box) YES NO
 TYPE OF GROUTING MATERIAL
 CEMENT BENTONITE CLAY
 NO. OF BAGS: 18 NO. OF POUNDS: 1800
 GALLONS OF WATER: 108
 DEPTH OF GROUT SEAL (to nearest foot) from 0 ft. to 300 ft.

CASING RECORD
 casing types insert appropriate code below
 ST STEEL CO CONCRETE
 PL PLASTIC OT OTHER

MAIN CASING TYPE: PL G G
 Nominal diameter (nearest inch): 60 Total depth (nearest foot): 300

OTHER CASING (if used) diameter inch depth (feet) from to

SCREEN RECORD
 screen type or open hole insert appropriate code below
 ST STEEL BR BRASS HO OPEN HOLE
 PL PLASTIC OT OTHER

C 2

EACH SCREEN	DEPTH (nearest ft.)	
	1	2
1	<u>HO</u> <u>65</u>	<u>300</u>
2		
3		

CIRCLE APPROPRIATE LETTER
 A WELL WAS ABANDONED AND SEALED WHEN THIS WELL WAS COMPLETED
 E ELECTRIC LOG OBTAINED
 P TEST WELL CONVERTED TO PRODUCTION WELL

I HEREBY CERTIFY THAT THIS WELL HAS BEEN CONSTRUCTED IN ACCORDANCE WITH COMAR 10.17.13 "WELL CONSTRUCTION" AND IN CONFORMANCE WITH ALL CONDITIONS STATED IN THE ABOVE CAPTIONED PERMIT, AND THAT THE INFORMATION PRESENTED HEREIN IS ACCURATE AND COMPLETE TO THE BEST OF MY KNOWLEDGE.

DRILLERS IDENT. NO. 203
 DRILLERS SIGNATURE: [Signature]

SITE SUPERVISOR (sign. of driller or journeyman responsible for site work, if different from permittee)

SLOT SIZE: 2
 DIAMETER OF SCREEN: [] [] [] [] (NEAREST INCH)

GRAVEL PACK: from [] to []
 IF WELL DRILLED WAS FLOWING WELL INSERT F IN BOX 68

OEP USE ONLY (NOT TO BE FILLED IN BY DRILLER)
 T (E.R.O.S.) WQ

C 3

PUMPING TEST
 HOURS PUMPED (nearest hour): 6
 PUMPING RATE (gal. per min. to nearest gal.): 3
 METHOD USED TO MEASURE PUMPING RATE: Pucked
 WATER LEVEL (distance from land surface) BEFORE PUMPING: 32 WHEN PUMPING: 205

TYPE OF PUMP USED (for test)
 A air P piston T turbine
 C centrifugal R rotary O other (describe below)
 J jet S submersible

PUMP INSTALLED

DRILLER WILL INSTALL PUMP YES NO
 IF DRILLER INSTALLS PUMP, THIS SECTION MUST BE COMPLETED FOR ALL WELLS EXCEPT HOME USE
 TYPE OF PUMP INSTALLED PLACE (A,C,J,P,R,S,T,O) IN BOX - SEE ABOVE:

CAPACITY: GALLONS PER MINUTE (to nearest gallon): [] [] [] []
 PUMP HORSE POWER: [] [] [] []
 PUMP COLUMN LENGTH (nearest ft.): [] [] [] []
 CASING HEIGHT (circle appropriate box and enter casing height): + above } LAND SURFACE (nearest foot) - below }

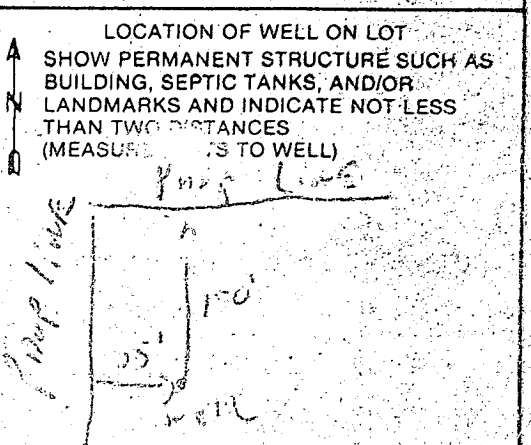

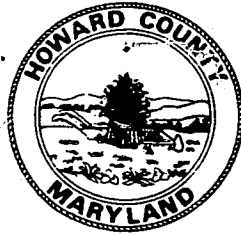

HOWARD COUNTY HEALTH DEPARTMENT

Joyce M. Boyd, M.D., County Health Officer

November 19, 1990

Reply to:

Charles Streaker, Sanitarian
461-9933 or 461-9934

For 3/7/91

Ms. Judy Simmons
5502 Harris Farm Lane
Sykesville, Maryland 21784

RE: Allan Weintraub Property
5502 Harris Farm Lane
Well Permit No. HO-81-1492.

Dear Ms. Simmons:

A review of our records indicates that final satisfactory water samples were not obtained at the above referenced property. You are requested to contact this office at 461-9933 to arrange for those samples to be taken. These samples are required in order to comply with Maryland Well Construction Regulation (COMAR 26.04.04.09A) (1) which states that: "A person may not put into service a well of water supply system that may be used for human consumption unless a Certificate-of-Potability has first been issued for the well by the approving authority..."

An Interim Certificate-of-Potability was issued based on one satisfactory water sample. The enclosed copy of that Interim Certificate stipulates that a second safe sample be obtained. The purpose of the second sample is to assure that the well is not vulnerable to re-contamination.

You are requested to call this office at 461-9933 to arrange an appointment for the second sample from an inside tap which is the most reliable location from which to obtain a safe sample.

Presently there is no charge for this service.

Very truly yours,

Charles Streaker
Charles Streaker, Sanitarian
Water and Sewerage Program

CS:cm

Mr. Craig Williams, Director
Water and Sewerage Program
Howard County Dept. of Health
Bureau of Environmental Health
P.O. Box 476
Ellicott City, Maryland 21043

June 18, 1991

Dear Mr. Williams,

I am applying for a certificate to operate Sheltered Housing for the Elderly at 5502 Harris Farm Lane, Clarksville, Maryland 21029 and part of the requirement is that my facility has to pass an Environmental Health Analysis conducted by your office. I am asking to be certified for 8 residents and I will appreciate your checking my well and septic system for this purpose.

I have gone through this process before with my first facility also in Clarksville, at 6540 Haviland Mill Road, which your office certified on August 11, 1989. I hope this information helps.

Thank you very much and please let me know when some can come out to test my well and water for the said analysis. You can reach me during the day at 202-707-5899.

Sincerely yours,

Linda C. Pachoca
Linda C. Pachoca
5502 Harris Farm Lane
Clarksville, Maryland 21029

26/121
MARCH 18, 1991 FCOP BY US
OK FOR WATER RESULTS

APPLICANT INDICATES
HOUSE HAS 7 BDRMS
NOT 4.

ADDITIONAL PWC, SEPTIC
CAPACITY WOULD BE REQUIRED
TO AUTHORIZE INCREASE

SCHEDULED FOR
9/15/91
10/06



*LOT 11
TEN OAKS FARM*

HOWARD COUNTY HEALTH DEPARTMENT

Joyce M. Boyd, M.D., County Health Officer

March 18, 1991 *Reply to:*

Charles Streaker, Sanitarian
461-9933 or 461-9934

Ms. Linda Pachoca
5502 Harris Farm Lane
Clarksville, Maryland 21029

Re: Allen Weintraub Property
5502 Harris Farm Lane
Well Permit No. HO-81-1492

Dear Ms. Pachoca:

This is to advise you that the septic system was installed, inspected and approved on May 8, 1987.

The water sample recently submitted for testing was free of coliform and fecal coliform bacteria at the time of sampling and bacteriologically safe for drinking.

FINAL CERTIFICATION OF POTABILITY

This certifies that all sampling requirements of COMAR 26.04.04 "Well Regulations" have been met for the water supply system installed under permit(s) HO-81-1492.

March 7, 1991
Date of Final Sampling

March 18, 1991
Date of Acceptance

*Mr. Williams,
I understand this
all certification
is not sufficient
for my purpose
Linda Pachoca*

Charles Streaker
Charles Streaker, Sanitarian
Water and Sewerage Program

Water Sample Dates:
October 10, 1990
March 7, 1991

CS:cm

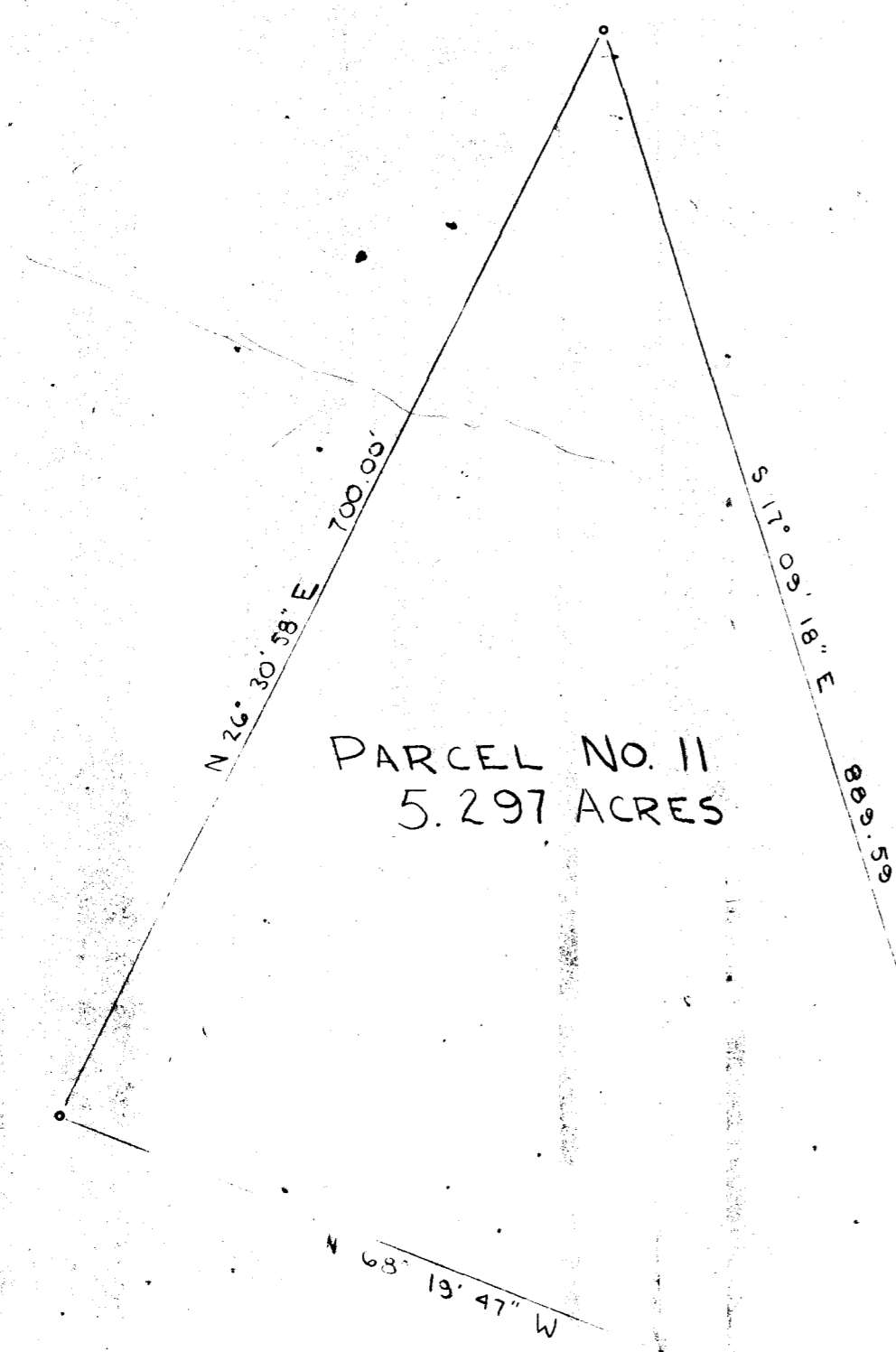

PARCEL NO. 11
5.297 ACRES

MARYLAND GAS TRANSMISSION
COMPANY

PLAT FROM DEEDS
OF
PARCEL NO. 11
FOR
ALLEN WEINTRAUB
FIFTH ELECTION DIST., HOWARD CO
CLARKSVILLE, MARYLAND
SCALE 1IN=100FT JUNE 29, 1977

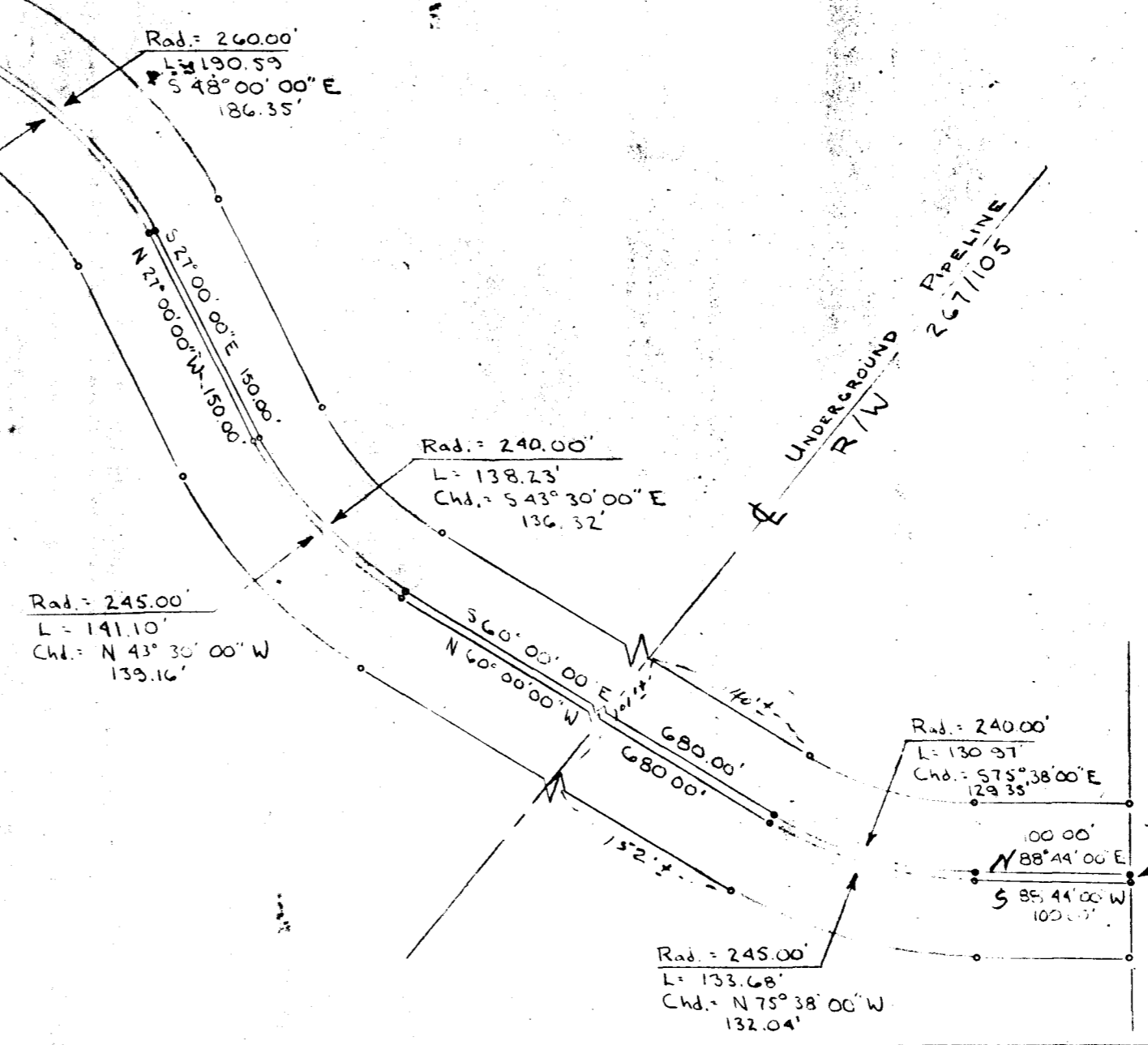

UNDERGROUND PIPELINE
R/W 267/1105

TEN OAKS ROAD

S 01° 16' 00" E
5.00'



Robert E. Rose
C-4394-11

This plat is shown herein complies with the minimum acreage & lot area as required by the Maryland State Dept. of Health & Mental Hygiene.

Joseph Brylans, 10-21-77
Date

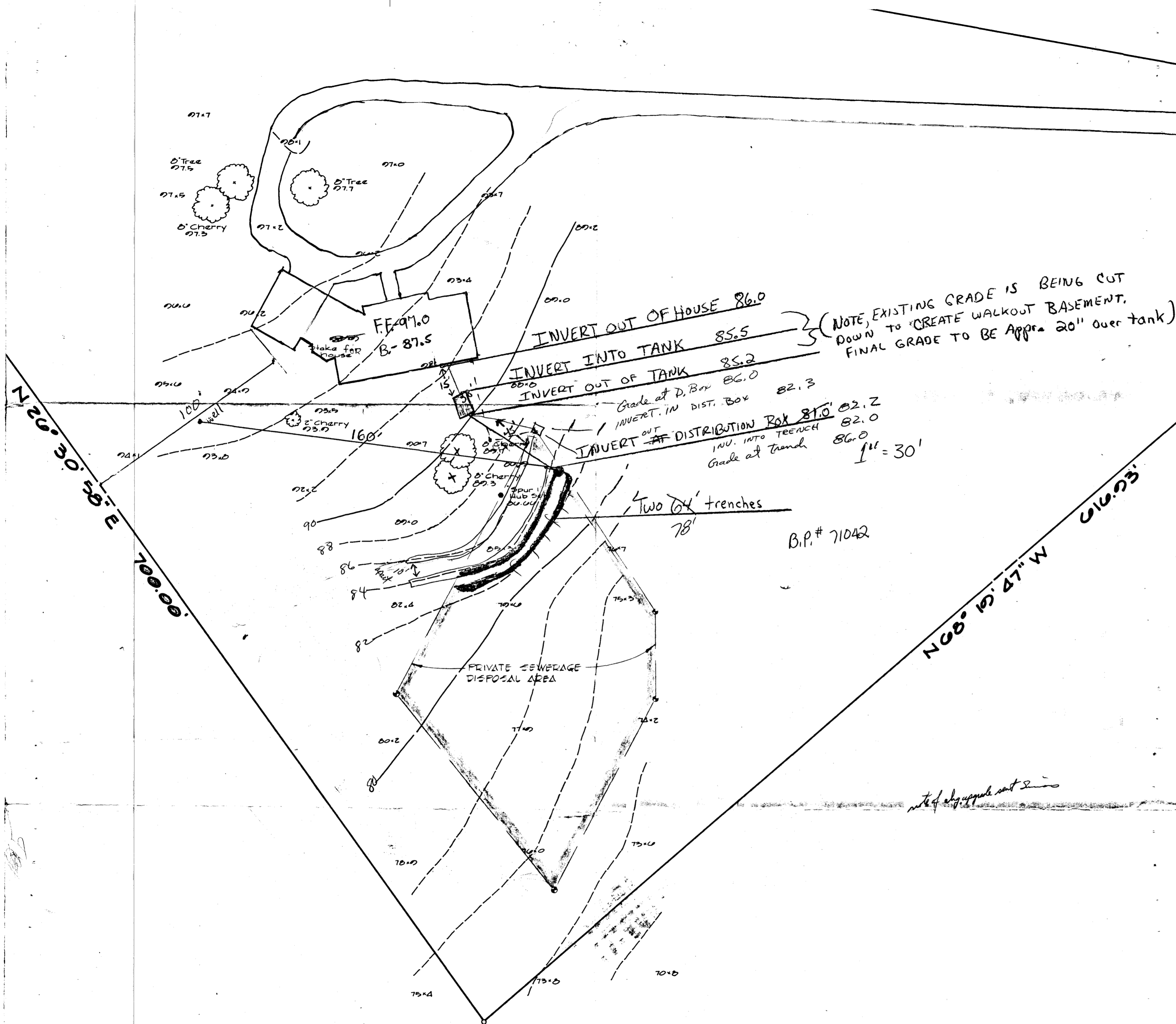

(NOTE, EXISTING GRADE IS BEING CUT DOWN TO CREATE WALKOUT BASEMENT. FINAL GRADE TO BE APPROX 20" OVER TANK)

Ben & Judy Simmons
 13605 Sherwood Forest Dr.
 Silver Spring, MD 20904
 301-384-6579

I CERTIFY The Above measurements and Elevations are actual and correct to the best of my knowledge.

Signed: *Ben H. Simmons, Jr.*

Septic elevations prepared by
 David Hopkins

Partial Topographic Survey
Richard Hallowell Property
 Lot #11
 5th Election District Howard Co., Maryland
 Scale: 1" = 30' April 14th, 1986
 Tax Map # 20 Parcel # 208
 Revised: May 2nd, 1986