

5/21/91

PERMIT

P 47260

SEWAGE DISPOSAL SYSTEM

A REPAIR

MARYLAND STATE DEPARTMENT OF HEALTH DISTRICT _____

HOWARD COUNTY
BUREAU OF ENVIRONMENTAL HEALTH
461-9933

03-291820

DATE 6/25/91

DATE SYSTEM APPROVED 5/21/91

INDEXED

INSPECTOR M. Rifkin

Jack Fyock, Septic Service _____ IS PERMITTED TO INSTALL _____ ALTER X

ADDRESS 13775 Triadelphia Road, Glenelg, Maryland 21737 PHONE 988-9270

SUBDIVISION _____ ROAD 1725 Henryton Road LOT _____

PROPERTY OWNER _____ Muhlbauer

ADDRESS _____ 1725 Henryton Road

ADDRESS _____ Marriottsville, Maryland 21104

~~IF GARBAGE GRINDER IS USED INCREASE SEPTIC TANK CAPACITY BY 50% AND ABSORPTION AREA BY 25%~~

~~GARBAGE GRINDER XXXX YES XXXXXXXXXXXXXXXX NO XXXXXXXX~~

SEPTIC TANK CAPACITY ? GALLONS NUMBER OF BEDROOMS 2 (USE 3)

REPAIR - CALL FOR INSPECTION WHEN GROUND IS OPENED SO SANITARIAN CAN RECOMMEND REPAIR.

125 # BR 375 # TOT INLET 3' BOT 11' 8" STONE
47' TRENCH

PLANS APPROVED BY Craig Williams cm DATE 06-19-90

COVER NO WORK UNTIL INSPECTED AND APPROVED

NEITHER THE HOWARD COUNTY COUNCIL NOR THE HEALTH DEPARTMENT IS RESPONSIBLE FOR THE SUCCESSFUL OPERATION OF ANY SYSTEM.

NOTE: CLEANOUT REQUIRED EVERY 70 FEET OF SEWER LINE AND/OR AT 90° SWEEPS IN LINES FROM HOUSE TO DRAIN FIELDS

NOTE: ALL PARTS OF SEPTIC SYSTEMS (I.E. TANK, DISTRIBUTION BOX, TRENCHES) TO BE 100 FEET FROM WELL (UNLESS OTHERWISE SPECIFICALLY AUTHORIZED)

NOTE: IF DEEP TRENCHES ARE USED CALL FOR INSPECTION BEFORE AND AFTER PLACING GRAVEL IN TRENCHES)

NOTE: NO DRY WELL SHALL EXCEED 15 FOOT IN DIAMETER NO ABSORPTION TRENCH TO EXCEED 100 FEET IN LENGTH.

NOTE: ALL PIPE FROM HOUSE TO SEPTIC TANK MUST BE CAST IRON OR SCHEDULE 40 PVC OR ABS

PERMIT VOID AFTER TWO YEARS

NOTE: INSTALL STAND PIPE ON SEPTIC TANK AND DRY WELL STAND PIPES MUST BE 6 INCHES IN DIAMETER. CAST IRON, CONCRETE OR TERRA COTTA OR PVC OR ABS ACCEPTED. IF TOP OF SEPTIC TANK IS DEEPER THAN 3 FEET, MANHOLE TO GRADE REQUIRED

NOTE: DISTRIBUTION BOXES MUST HAVE BAFFLES

***INSTALLER IS RESPONSIBLE FOR OBTAINING FINAL APPROVAL ON THIS PERMIT**

*CALL 461-9933 FOR INSPECTION OF SEPTIC SYSTEMS.

P 47260

GARDEN & SHRUBS

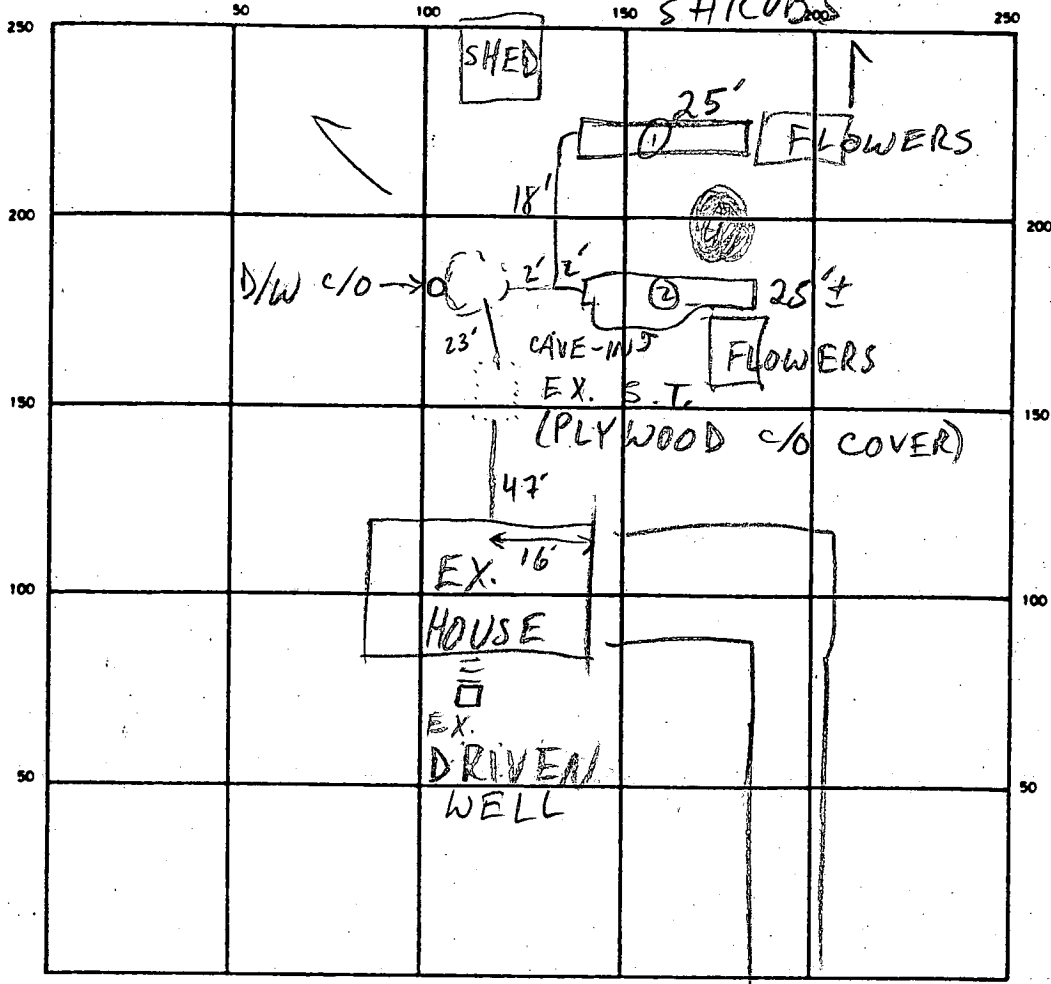

HENRYTON RD INDICATE NORTH - NAME ADJOINING ROADWAY AS BASE LINE

SEPTIC TANK LEVEL OK (CINDER BLOCK) CLEANOUTS OK

DISTRIBUTION BOX LEVEL —

DRAIN FIELD/TILE FIELD DEPTH 11 1/2 FT. TRENCH WIDTH 2 FT. INLET DEPTH 3 FT.

EFFECTIVE GRAVEL DEPTH 8 1/9 FT. TOTAL LENGTH 225 FT.

NUMBER OF TRENCHES 2 ONE SIDEWALL/BOTTOM AREA 225 SQ. FT.

DRYWELL INSIDE DIAMETER — FT. EFFECTIVE DEPTH BELOW INLET — FT.

ABSORBENT AREA 425 SQ. FT.

REMARKS 5/21/91 #1 TIGHT AREA; OK TO DIG 2nd TRENCH MR
5/21/91 #2 OK TO STONE & COVER WHEN READY MR

I CERTIFY THAT TRENCH #1 IS 11 FEET DEEP.

x Frank M. Mulholland (owner)

DATE SYSTEM APPROVED 5/21/91 INSPECTOR M. Riskin