

10/2/91 CALLED LATE
ASAP 10:25 A.M.

File

10/2 O.P.C.O. C.B.V.

PERMIT

SEWAGE DISPOSAL SYSTEM

DEPARTMENT OF HEALTH AND MENTAL HYGIENE

02-238594

INDEXED

HOWARD COUNTY HEALTH DEPARTMENT
BUREAU OF ENVIRONMENTAL HEALTH
461-9933

P 47257

A REPAIR

DISTRICT _____

DATE 4/25/91

DATE SYSTEM APPROVED 10/2/91

INSPECTOR C.B.V.

_____Roland Barth_____ IS PERMITTED TO INSTALL _____ ALTER X

ADDRESS 9584 Clarksville Pike, Ellicott City, Maryland PHONE 730-8495

SUBDIVISION _____ LOT _____ ROAD 9780 Old Annapolis Road

PROPERTY OWNER _____ Lowell Rau

ADDRESS _____ 9780 Old Annapolis Road
Ellicott City, Maryland

SEPTIC TANK CAPACITY 1000 GALLONS ✓

NUMBER OF BEDROOMS 3

125 SQUARE FEET PER BEDROOM

LINEAR FEET OF TRENCH REQUIRED 75'

✓ PUBLIC SEWER IS NOT AVAILABLE PER JEAN REED,
Bureau of Engineering, on June 24, 1991.
Surrounded by public sewer, but physically
inaccessible.

REPAIR - PURPOSE - SEPTIC SYSTEM HAS STARTED TO FAIL.

Call for inspection when ground is opened so sanitarian can recommend repair.

Uninstall:
P.M. { 10/2/91 (1) New line from septic tank to new
distribution box; (2) 75'+ of trench; 2' wide; 7 1/2' deep
under 2' 5" of stone under pipe; ok to continue
as shown on back (C.B.V. for)

PLANS APPROVED BY _____/Craig Williams _____ ir DATE 6/04/91

COVER NO WORK UNTIL INSPECTED AND APPROVED

NEITHER THE HOWARD COUNTY COUNCIL NOR THE HEALTH DEPARTMENT IS RESPONSIBLE FOR THE SUCCESSFUL OPERATION OF ANY SYSTEM

NOTE: CLEANOUT REQUIRED EVERY 70 FEET OF SEWER LINE AND/OR AT 90° SWEEPS IN LINES FROM HOUSE TO DRAIN FIELDS, 90° ELBOWS NOT ACCEPTABLE.

NOTE: ALL PARTS OF SEPTIC SYSTEMS (I.E. TANK, DISTRIBUTION BOX TRENCHES) TO BE 100 FEET FROM WELL (UNLESS OTHERWISE SPECIFICALLY AUTHORIZED)

NOTE: IF DEEP TRENCH(ES) ARE USED CALL FOR INSPECTION BEFORE AND AFTER PLACING GRAVEL IN TRENCH(ES)

NOTE: NO DRY WELL SHALL EXCEED 15 FOOT IN DIAMETER NO ABSORPTION TRENCH TO EXCEED 100 FEET IN LENGTH

NOTE: ALL PIPE FROM HOUSE TO SEPTIC TANK MUST BE CAST IRON OR SCHEDULE 35/40 PVC OR ABS

PERMIT VOID AFTER TWO YEARS

NOTE: INSTALL STAND PIPE ON SEPTIC TANK AND DRY WELL STAND PIPES MUST BE 6 INCHES IN DIAMETER CAST IRON. CONCRETE OR TERRA COTTA OR PVA OR ABS ACCEPTED. IF TOP OF SEPTIC TANK IS DEEPER THAN 3 FEET, MANHOLE TO GRADE REQUIRED.

NOTE: DISTRIBUTION BOXES MUST HAVE BAFFLES

BLDG. PERMIT SIG
AND RETURNED 4/9/92
Serial # 40765
*plunge adjusting
rod*

P47257

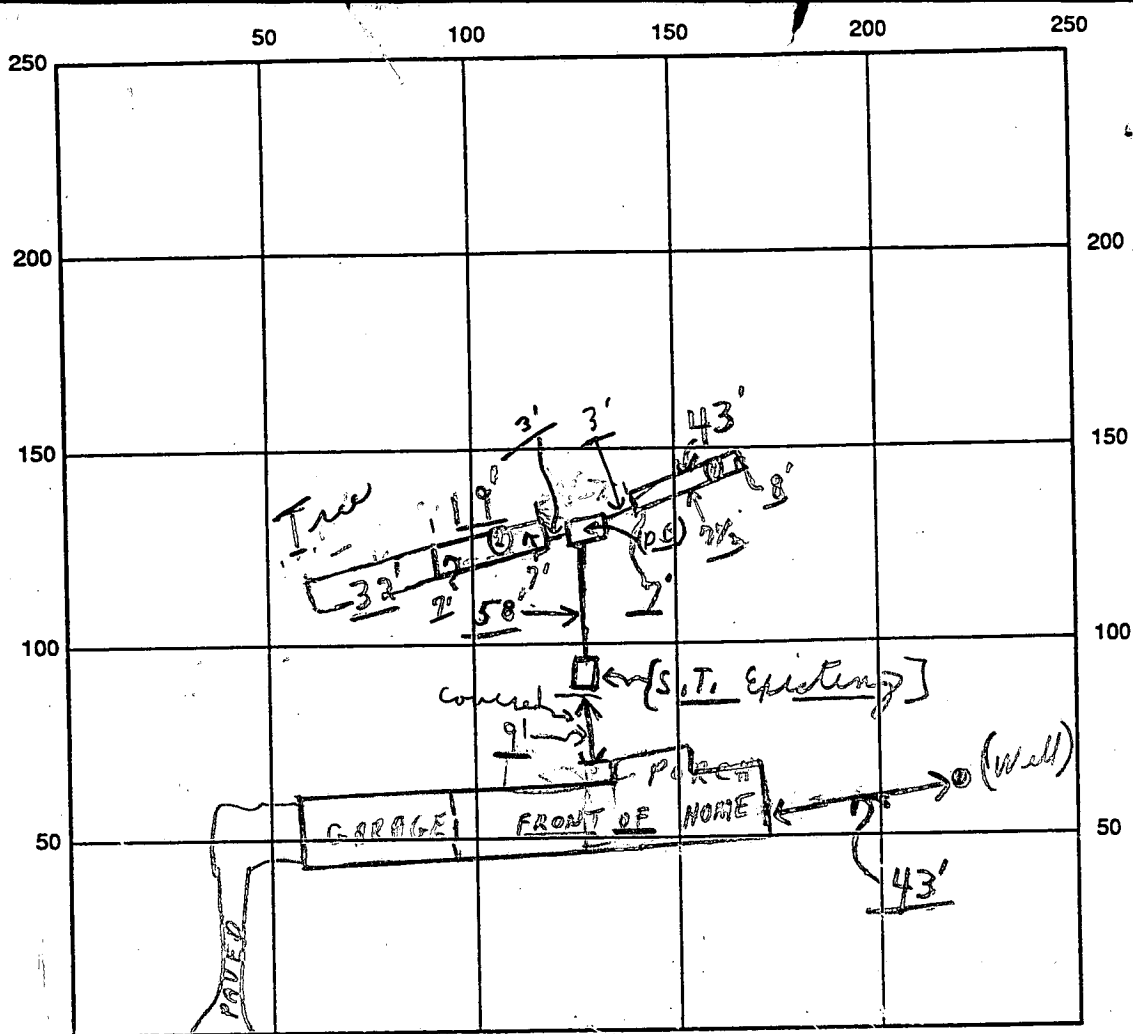

INDICATE NORTH - NAME ADJOINING ROADWAY AS BASE LINE

SEPTIC TANK LEVEL OK Existing Old Annapolis Road CLEANOUTS OK S.T.

DISTRIBUTION BOX LEVEL OK (Ballie is in)

DRAIN FIELD/TILE DEPTH ① 2 1/2' + ② 2' + TRENCH WIDTH 2 FT. INLET DEPTH 2 FT.

EFFECTIVE GRAVEL DEPTH 5' + TOTAL LENGTH ① 43' ② 32' = 75' FT.

NUMBER OF TRENCHES 2 ONE SIDEWALL/BOTTOM AREA 375 SQ. FT.

DRYWALL INSIDE DIAMETER FT. EFFECTIVE DEPTH BELOW INLET FT.

ABSORBENT AREA 375 SQ. FT.

REMARKS: P.M. 10/2/91 New septic tank not installed,
man line to be installed from septic tank to
new distribution box and to trenches; ok to put
stones in trenches and last 13' of ② trench; parted.
10/3 No inspection - bad weather, c.B.S. 10/7/91 A.M. Final ok to cover
all work.

DATE SYSTEM APPROVED 10/7/91 INSPECTOR Charles, Ryan, [Signature]

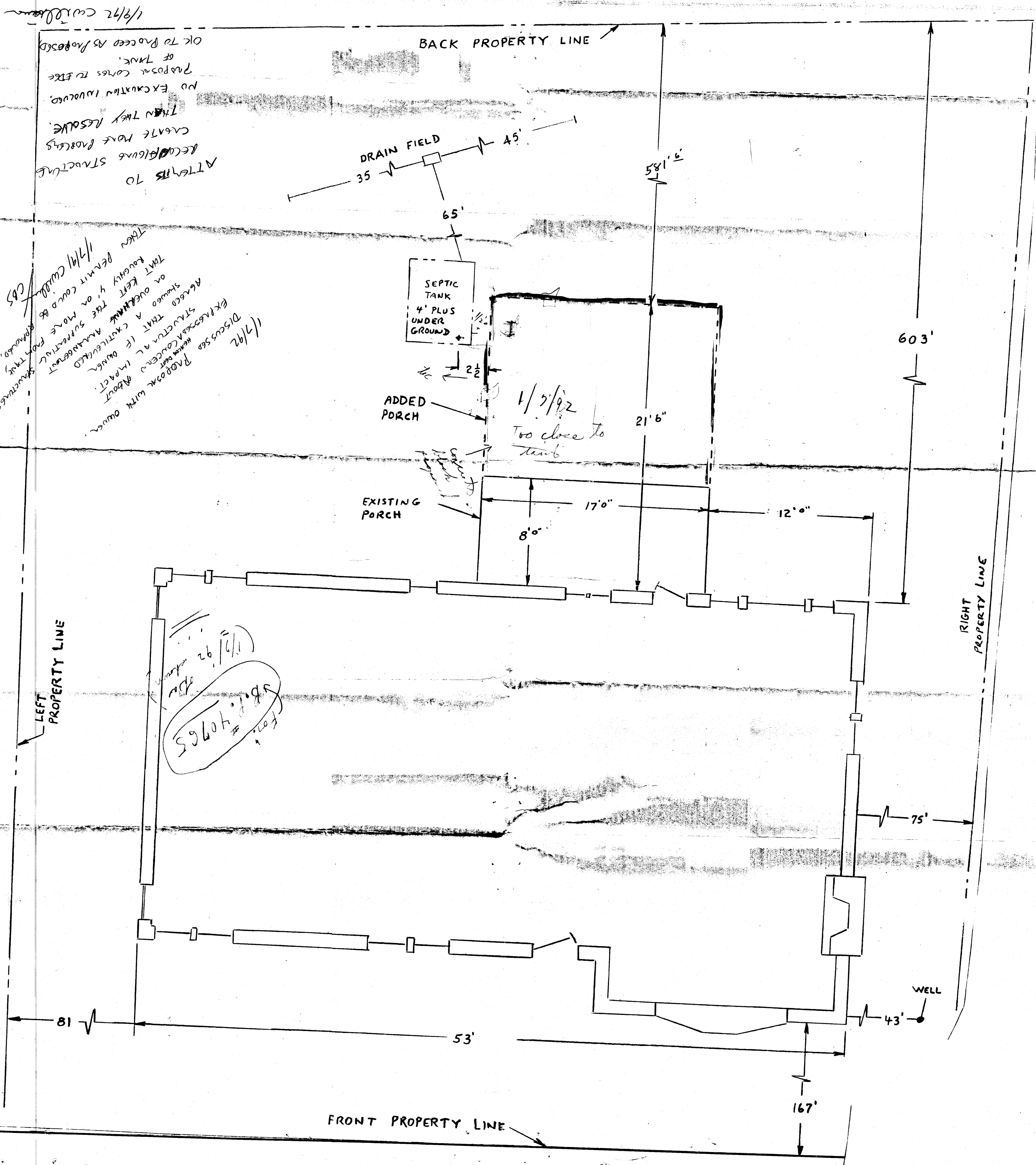

1/7/92
 ATTEMPTS TO
 RECONSTRUCT
 CRACKS HAVE
 BEEN MADE.
 NO EXCAVATION
 INVOLVED.
 PROPOSAL
 COMES TO
 END.
 OK TO
 PROCEED
 AS
 PROPOSED

1/7/92
 DISCUSSED
 PROPOSAL
 WITH
 OWNER.
 AGREED
 STAKE
 STRUCTURE
 THAT
 IS
 ABOUT
 4' FROM
 SEPTIC
 TANK.
 THEN
 PERMIT
 COULD
 BE
 OBTAINED.
 THEN
 PERMIT
 COULD
 BE
 OBTAINED.
 THEN
 PERMIT
 COULD
 BE
 OBTAINED.

1/7/92
 For
 #40965