

01/24/91
10-00-00

PERMIT

SEWAGE DISPOSAL SYSTEM

DEPARTMENT OF HEALTH AND MENTAL HYGIENE

04-314999

P 47249

A REPAIR

DISTRICT _____

DATE 6/21/91

DATE SYSTEM APPROVED 6/24/91

INSPECTOR RW

HOWARD COUNTY HEALTH DEPARTMENT

BUREAU OF ENVIRONMENTAL HEALTH

461-9933

INDEXED

Arnold Backhoe & Septic Services, Inc. IS PERMITTED TO INSTALL _____ ALTER X

ADDRESS P. O. Box 15, Woodbine, Maryland 21797 PHONE 795-7873

SUBDIVISION _____ LOT _____ ROAD 17220 Frederick Road

PROPERTY OWNER _____ Paul Fitz PHONE: 829-2947

ADDRESS _____ 17220 Frederick Road
Mt. Airy, Maryland 21771

SEPTIC TANK CAPACITY 1000 GALLONS

NUMBER OF BEDROOMS 3

125 SQUARE FEET PER BEDROOM

LINEAR FEET OF TRENCH REQUIRED 63

REPAIR - PURPOSE - SEPTIC SYSTEM HAS FAILED.

BUILDING PERMIT SIGNED

AND RETURNED

425-02
600135752-Sunbelt
Laundry
378

Call for inspection when ground is opened so sanitarian can recommend repair.

6/24/91 TRENCH - 6.10 FT DEEP INLET 4 FT DEEP
6 FT OF STONE 63 FT LONG RUN TRENCH
ORR OLD 17 BY WELL

PLANS APPROVED BY Craig Williams DATE 6/21/91

COVER NO WORK UNTIL INSPECTED AND APPROVED

NEITHER THE HOWARD COUNTY COUNCIL NOR THE HEALTH DEPARTMENT IS RESPONSIBLE FOR THE SUCCESSFUL OPERATION OF ANY SYSTEM

NOTE: CLEANOUT REQUIRED EVERY 70 FEET OF SEWER LINE AND/OR AT 90° SWEEPS IN LINES FROM HOUSE TO DRAIN FIELDS, 90° ELBOWS NOT ACCEPTABLE.

NOTE: ALL PARTS OF SEPTIC SYSTEMS (I.E. TANK, DISTRIBUTION BOX TRENCHES) TO BE 100 FEET FROM WELL (UNLESS OTHERWISE SPECIFICALLY AUTHORIZED)

NOTE: IF DEEP TRENCH(ES) ARE USED CALL FOR INSPECTION BEFORE AND AFTER PLACING GRAVEL IN TRENCH(ES)

NOTE: NO DRY WELL SHALL EXCEED 15 FOOT IN DIAMETER NO ABSORPTION TRENCH TO EXCEED 100 FEET IN LENGTH

NOTE: ALL PIPE FROM HOUSE TO SEPTIC TANK MUST BE CAST IRON OR SCHEDULE 35/40 PVC OR ABS

BLDG. PERMIT SIGNED

AND RETURNED 7/26/95

PERMIT VOID AFTER TWO YEARS

NOTE: INSTALL STAND PIPE ON SEPTIC TANK AND DRY WELL STAND PIPES MUST BE 6 INCHES IN DIAMETER CAST IRON, CONCRETE OR TERRA COTTA OR PVA OR ABS ACCEPTED. IF TOP OF SEPTIC TANK IS DEEPER THAN 3 FEET, MANHOLE TO GRADE REQUIRED.

NOTE: DISTRIBUTION BOXES MUST HAVE BAFFLES

***INSTALLER IS RESPONSIBLE FOR OBTAINING FINAL APPROVAL ON THIS PERMIT**

47249

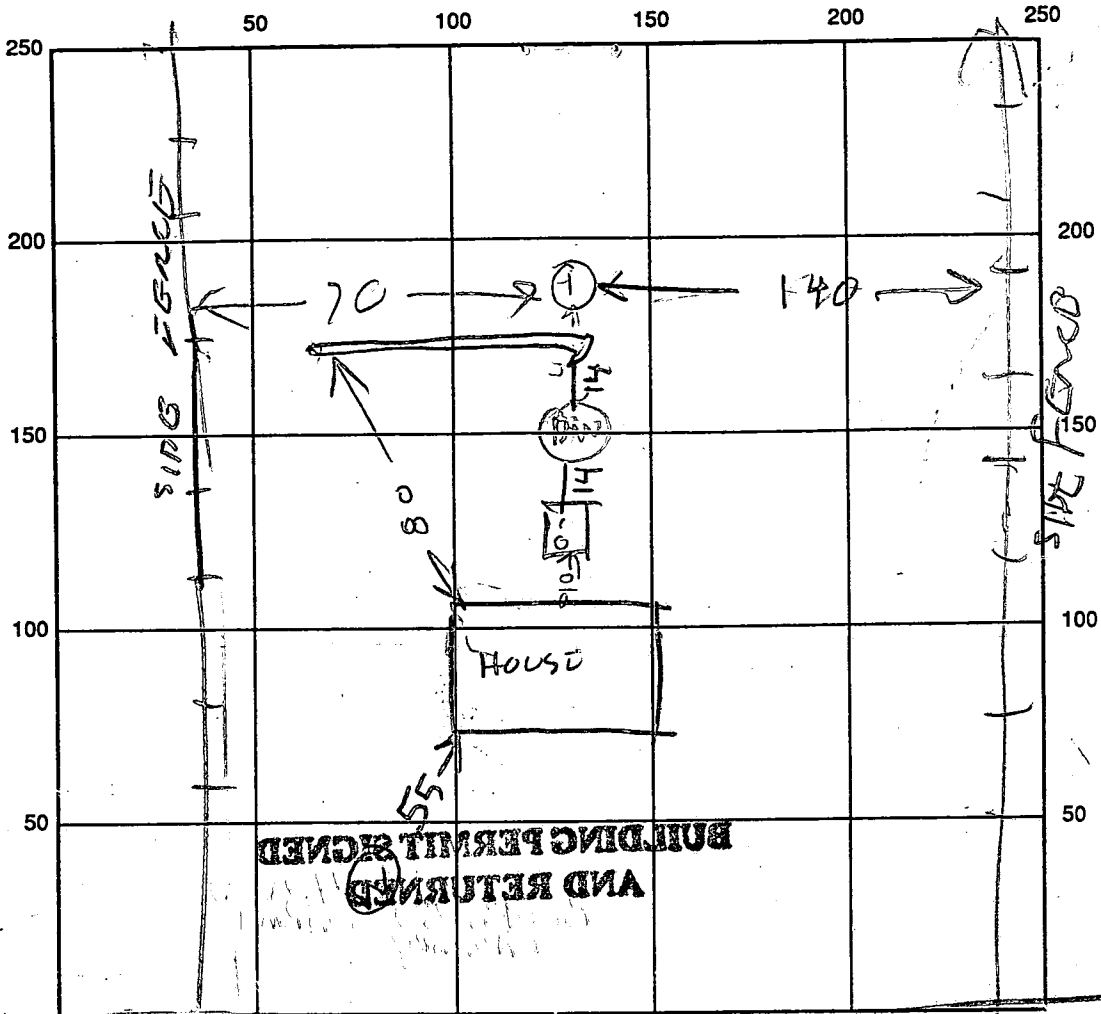

INDICATE NORTH, NAME ADJOINING ROADWAY AS BASE LINE

ROUTE 144

SEPTIC TANK LEVEL N/A CLEANOUTS ST OK DW 01"

DISTRIBUTION BOX LEVEL AS

DRAIN FIELD/TITLE DEPTH 10 FT. TRENCH WIDTH 2 FT. INLET DEPTH 3 1/2 FT.

EFFECTIVE GRAVEL DEPTH _____ FT. TOTAL LENGTH 64 FT.

NUMBER OF TRENCHES 1 ONE SIDEWALL/BOTTOM AREA 416 SQ. FT.

DRYWALL INSIDE DIAMETER _____ FT. EFFECTIVE DEPTH BELOW INLET _____ FT.

ABSORBENT AREA _____ SQ. FT.

REMARKS: ^{AM} 6/24/91 15 4 1031 1033 1033 1035 L VISUAL HOLE OK

6/24/91 10 11 1091 1033 1033 1034 S

SOIL OK FOR TRENCH OLD SYSTEM INSTALLED 1984

6/24/91^{PM} - TRENCH FINISHED, NEW PLASTIC PIPE BETWEEN TANK & DRYWELL, NEW CLEANOUTS ON TANK & DRYWELL RH

DATE SYSTEM APPROVED 6/24/91 INSPECTOR Raymond Hodger

12/28/73
12/30/73
p.m. if possible

PERMIT

SEWAGE DISPOSAL SYSTEM

MARYLAND STATE DEPARTMENT OF HEALTH

HOWARD COUNTY

INDEXED

File per
C.B.S. { called in
A.M. 1/16/74 C.B.S. per Mrs. Ridgely }
P. F.W. instructions
19321
15110

1/19/74
after 3pm

ELLICOTT CITY
DISTRICT 4th
DATE 11/20/73

William Hopkins

IS PERMITTED TO INSTALL ALTER

ADDRESS Jennings Chapel Road, Woodbine, Md.

PHONE 489-4711

1/17/74 Document
amount
File

A SEWAGE DISPOSAL SYSTEM LOCATED AT _____

SUBDIVISION _____ ROAD Route 144 - 900 ft. LOT _____
west of Beetz Road

PROPERTY OWNER Paul
Mr. A. Fitze

ADDRESS _____

SPECIFICATIONS 3 bedrooms

DRAIN FIELD _____ DEPTH _____ FEET, BOTTOM AREA _____ SQ. FT.

SEEPAGE PITS _____ ABSORBENT SIDE-WALL AREA _____ SQ. FT.

SEPTIC TANK CAPACITY 1000 GALLONS

FOR GARBAGE GRINDER, INCREASE DISPOSAL AREA 22% & TANK CAPACITY 50%.

OTHER DRY WELL - 143 sq. ft. absorbent sidewall area per bedroom to begin below
the first ~~xxx~~ 4. ft. of non absorbent ground. Maximum depth permitted for dry
well is 12 ft. below original grade. Place dry well 120 ft. from rear lot line
and 132 ft. from right sideline as seen when facing lot from Route 144.

NOTE: ALL PIPE FROM HOUSE TO DRY WELL MUST BE CAST IRON.
PERMIT VOID AFTER THREE YEARS."

NOTE: INSTALL STAND PIPE ON SEPTIC TANK AND DRY WELL.

PLANS APPROVED BY Donald W. Monaghan

DATE 3/26/70

FILL SEPTIC TANK AND DISTRIBUTION BOX WITH WATER BEFORE CALLING FOR AN INSPECTION. COVER NO WORK UNTIL INSPECTED AND APPROVED.

NEITHER THE HOWARD COUNTY COMMISSIONERS NOR THE HEALTH DEPARTMENT IS RESPONSIBLE FOR THE SUCCESSFUL OPERATION OF ANY SYSTEM.

A 15110

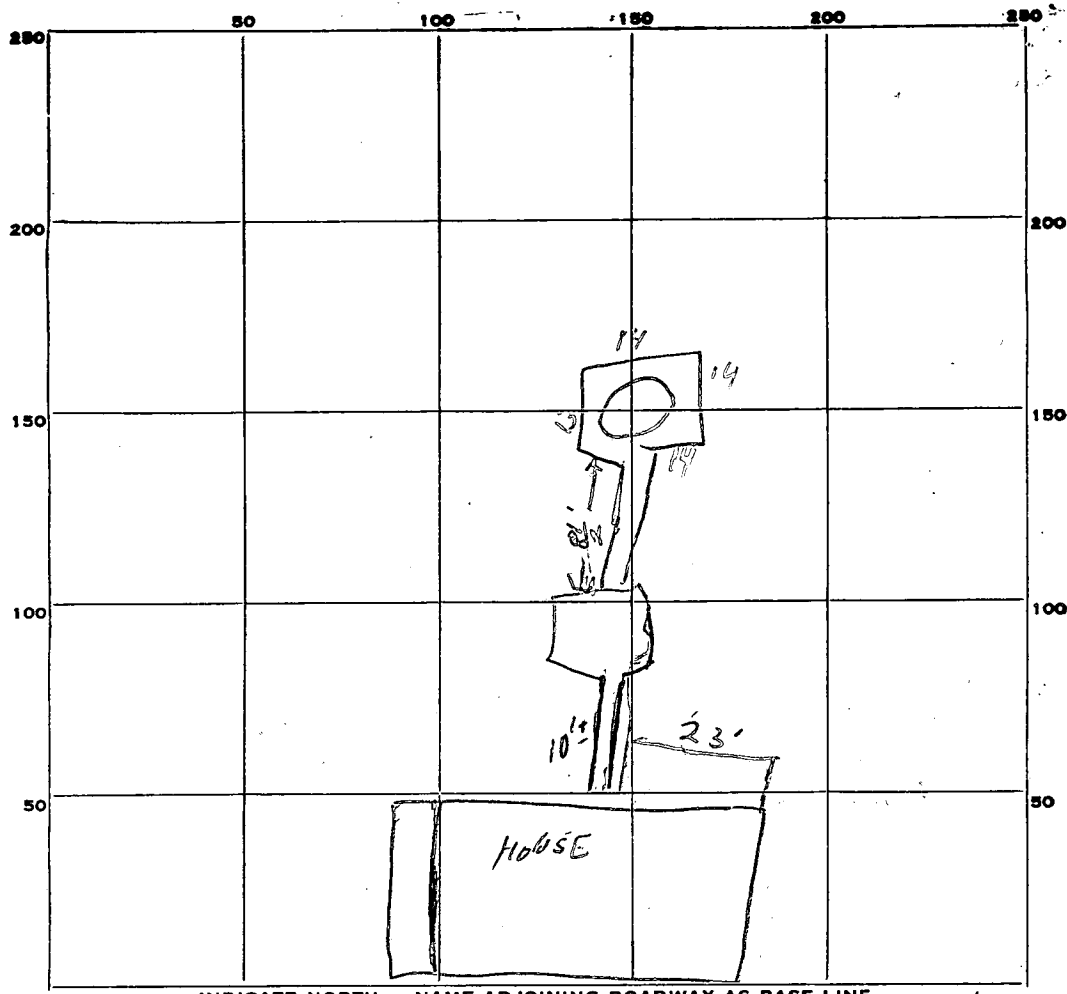

INDICATE NORTH. - NAME ADJOINING ROADWAY AS BASE LINE.

14
14
13
45.5
8
1440

12
4

PERMIT CARD 1/17/74 Final & Partial Rt 144 ST DW

SEPTIC TANK, LEVEL OK CLEANOUTS OK

DISTRIBUTION BOX, LEVEL _____

TILE FIELD, DEPTH _____ FT. TRENCH WIDTH _____ FT.

GRAVEL DEPTH _____ IN. TOTAL LENGTH _____ FT.

NUMBER OF TRENCHES _____ TOTAL BOTTOM AREA _____

SEEPAGE PITS, INSIDE DIAMETER 53 FT. DEPTH BELOW INLET 8 FT.

ABSORBENT AREA 440 ± SQ. FT.

REMARKS Line from house to septic tank is not connected HJREC-3P 12-2 P.) CBS + N.Z

{ OK'D to cover all work from S. Tank to P. Wall on card

1/16/74 pipe in but no cement around pipe at septic tank end. CBS. Hold for call

1/17/74 Cement around cast iron at house & septic tank. CBS

DATE SYSTEM APPROVED 1/17/74 INSPECTOR E. Sheehan

APPLICATION

A 15110

SEWAGE DISPOSAL TESTING

P _____

MARYLAND STATE DEPARTMENT OF HEALTH

HOWARD COUNTY

ELLICOTT CITY

DISTRICT 4

DATE 3/4/70

TO: THE COUNTY HEALTH OFFICER
ELLICOTT CITY, MARYLAND

I, HEREBY, APPLY FOR THE NECESSARY TESTS IN ORDER TO CONSTRUCT (OR RECONSTRUCT) A SEWAGE DISPOSAL SYSTEM.

PROPERTY OWNER Robert P. Stevens and Edna C. Stevens, wife

ADDRESS Lime Kiln Road, Fulton, Md. PHONE Mr. Collins, Purdum & Jeschke HO 5-1635

PROPERTY LOCATION:

SUBDIVISION _____ LOT NO. _____

ROAD AND DESCRIPTION Rt. 144 - 900 ft. West of Beetz Rd.

OCCUPANT _____ PHONE _____

PERSON TO CONSTRUCT SYSTEM _____

ADDRESS _____ PHONE _____

SIZE OF LOT 1.837 acres TYPE BLDG. 3 or 4

NUMBER OF BEDROOMS

IF NOT SINGLE RESIDENCE DESCRIBE _____ (Single Family Dwllg.)

SIGNATURE OF APPLICANT Earl D. Collins

APPROVED BY D.W. Managhan FOR Dog Well DATE 3-26-70

(KIND OF SYSTEM)

REJECTED BY _____ FOR _____ DATE _____

(KIND OF SYSTEM)

HOLD PENDING FURTHER TESTS _____ DATE _____

REASONS FOR REJECTION OR HOLDING _____

THIS IS NOT A PERMIT

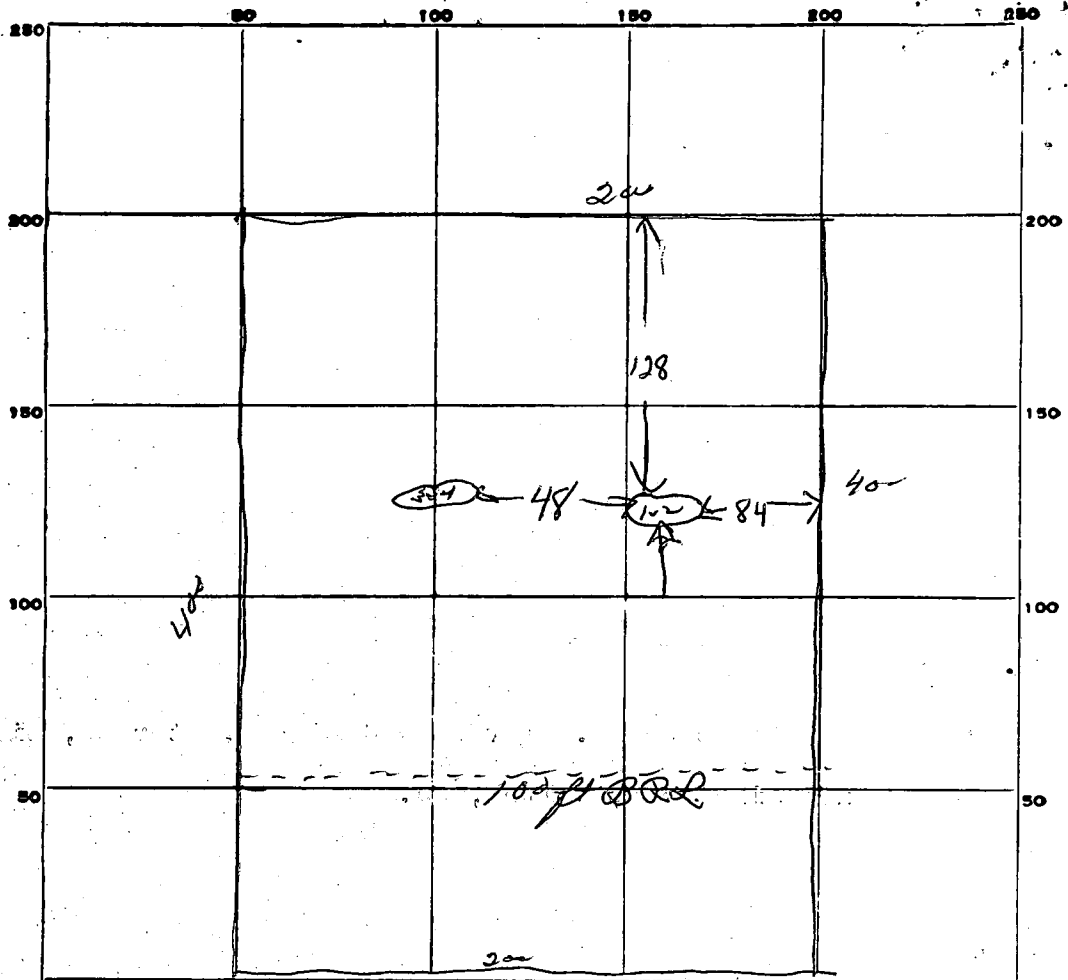

INDICATE NORTH. - NAME ADJOINING ROADWAY AS BASE LINE.

RT 144

DATE	TEST NO.	DEPTH	PRE-WET		TEST - 1" DROP		TIME
			START	STOP	START	STOP	
3/26/70	1	10 ft	9 25	9 27	9 07	9 32	5 min
	2	4 ft	9 25	9 35	9 35	10 00	25 min
	3	10 ft	9 35	9 39	9 39	9 55	16 min
	4	4 ft	9 35	9 44	9 44	9 58	14 min

SOIL AUGER FINDING _____

TESTED BY DM

REMARKS _____

STATE OF MARYLAND DEPARTMENT OF WATER RESOURCES STATE OFFICE BLDG., ANNAPOLIS, MARYLAND 21401 APPLICATION FOR PERMIT TO DRILL WELL

DWR PERMIT NUMBER

10-73-0550 FILL IN THIS FORM COMPLETELY

1 2 3 (SEQ. NO.) 6 8908 SEQUENCE NO. (DWR USE ONLY)

DATE RECEIVED (DWR USE ONLY) 12/5/73 2:00 P.M.

OWNER: FIELDS FITZE (Last Name), PAUL (First Name) COL 15 LAST NAME COL 34 FIRST NAME COL 55 STREET OR RFD: 5400 56 PLACE APT. 302 COL 36 POST OFFICE: Riverdale, Md. COL 57 COL 76

B 1 CONTINUED DRILLER INFORMATION DATE: OCT 24 1973 LICENSE NUMBER: 273 77 80 DRILLER: RALPH MAYNE (First Name, Last Name) SIGNATURE: Ralph Mayne

B 3 LOCATION OF WELL COUNTY: Howard (DO NOT ABBREVIATE COUNTY NAME) 21 SUBDIVISION: 42 SECTION: 2 LOT: 50 NEAREST TOWN: Poplar Springs 52 MILES FROM TOWN: 1.14 73 76 77 78

B 2 WELL INFORMATION MAXIMUM PUMPING RATE (GALLONS PER MINUTE) 8 12 AVERAGE DAILY QUANTITY NEEDED (GALLONS PER DAY) 14 20

B 4 DIRECTION FROM TOWN (CIRCLE APPROPRIATE BOX) N NORTH, E EAST, NE NORTHEAST, SE SOUTHEAST, S SOUTH, W WEST, NW NORTHWEST, SW SOUTHWEST. NEAR WHAT ROAD: Md 144. ON WHICH SIDE OF ROAD: N. DISTANCE FROM ROAD: 175. 34 37 38 39

USE FOR WATER (CIRCLE APPROPRIATE BOX) D DOMESTIC, HOME (SINGLE OR DOUBLE HOUSEHOLD UNIT ONLY) F FARMING, AGRICULTURE, IRRIGATION I INDUSTRIAL, COMMERCIAL, STATE AND FEDERAL GOVERNMENT. M MUNICIPAL WATER SUPPLY P PRIVATE WATER COMPANY T TEST MUST HAVE STATE HEALTH DEPT. APPROVAL

APPROXIMATE DEPTH OF WELL 24 100 28 FEET APPROXIMATE DIAMETER OF WELL 6 (NEAREST INCH)

METHOD OF DRILLING USED (CIRCLE APPROPRIATE METHOD) BORED (OR AUGERED), JETTED, DRIVEN, AIR-ROTARY, AIR-PERCUSSION, ROTARY (HYDRAULIC ROTARY), CABLE, REVERSE-ROTARY, DRIVE-POINT OTHER (DESCRIBE)

REPLACEMENT OR DEEPEINED WELLS (CIRCLE APPROPRIATE BOX) N THIS WELL WILL NOT REPLACE AN EXISTING WELL Y THIS WELL WILL REPLACE A WELL THAT WILL BE ABANDONED AND SEALED S THIS WELL WILL REPLACE A WELL THAT WILL BE USED AS A STANDBY D THIS WELL WILL DEEPEIN AN EXISTING WELL PERMIT NUMBER OF WELL TO BE REPLACED OR DEEPEINED (IF AVAILABLE)

NOT TO BE FILLED IN BY DRILLER (DWR USE ONLY) APPROPRIATION PERMIT NUMBER 54 ENGINEER REVIEW DISTRICT NO. 63 FORCE WRITE INITIALS IN BOX CONDITIONS A E N S G W Q C L U 70 71 72 73 74 75 76 77 78 79

B 4 CONTINUED HEALTH DEPARTMENT APPROVAL STATE HEALTH (CIRCLE BOX) S COUNTY NAME: Howard COUNTY NO. 3484 DATE: 10 29 73 APPROVED BY: Palmer F. Wine, Director

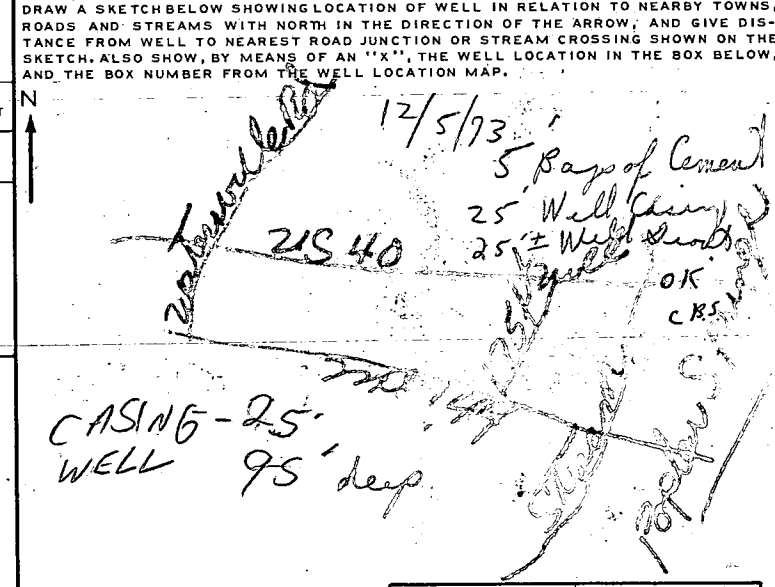

BOX NUMBER: E 770, N 550 NORTH COORDINATE: 50 51 52 53 54 55 EAST COORDINATE: 07700000 ELEVATION AT WELL HEAD (FEET): 65 66 67 68

B 5 SPECIAL CONDITIONS 8-63 (DWR USE ONLY)

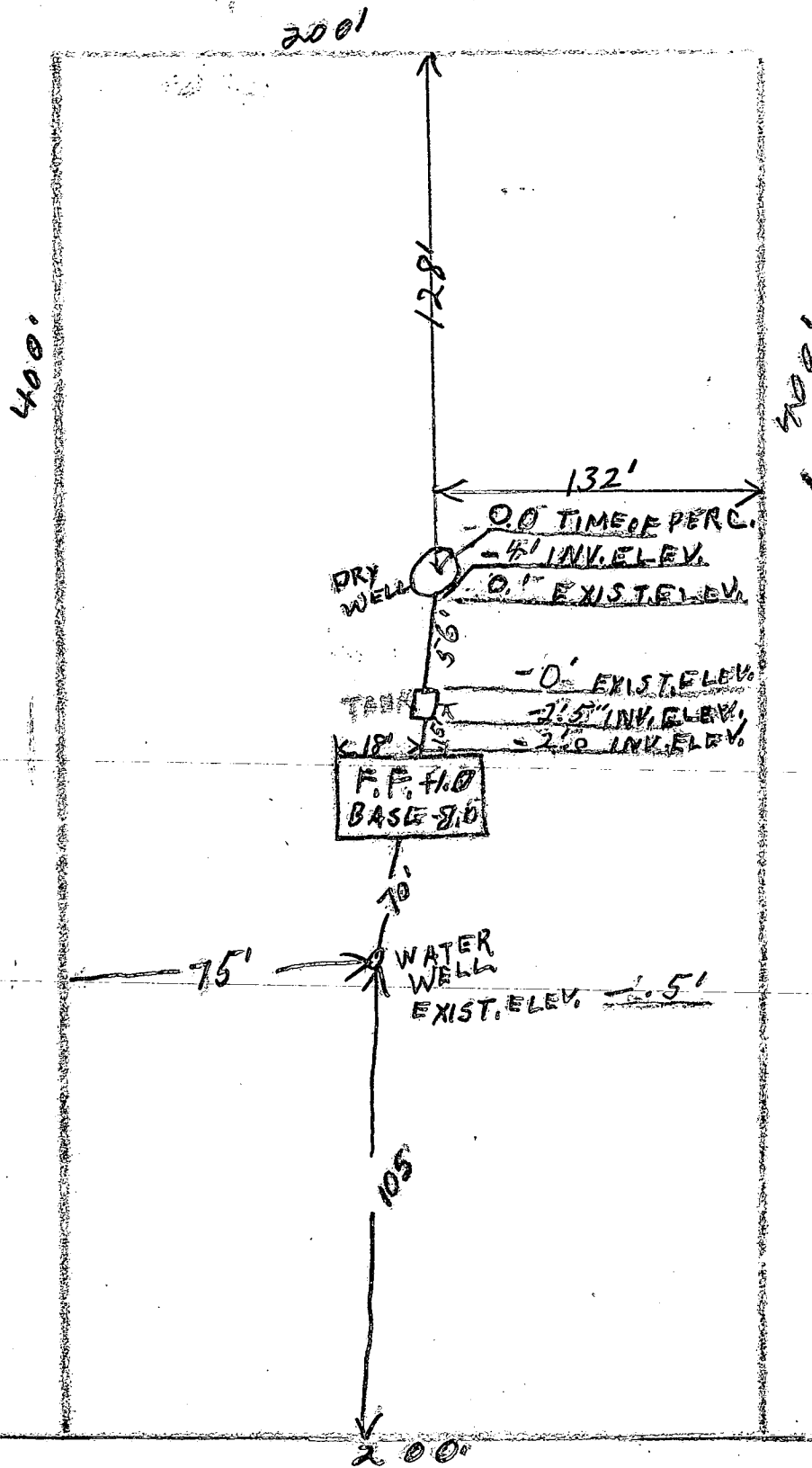

App'd.
9/20/73
P. J. W.S.

I certify the above measurements & elevation differences are actual and correct for this property
MD. ROUTE 144 signed J. P. Atterton

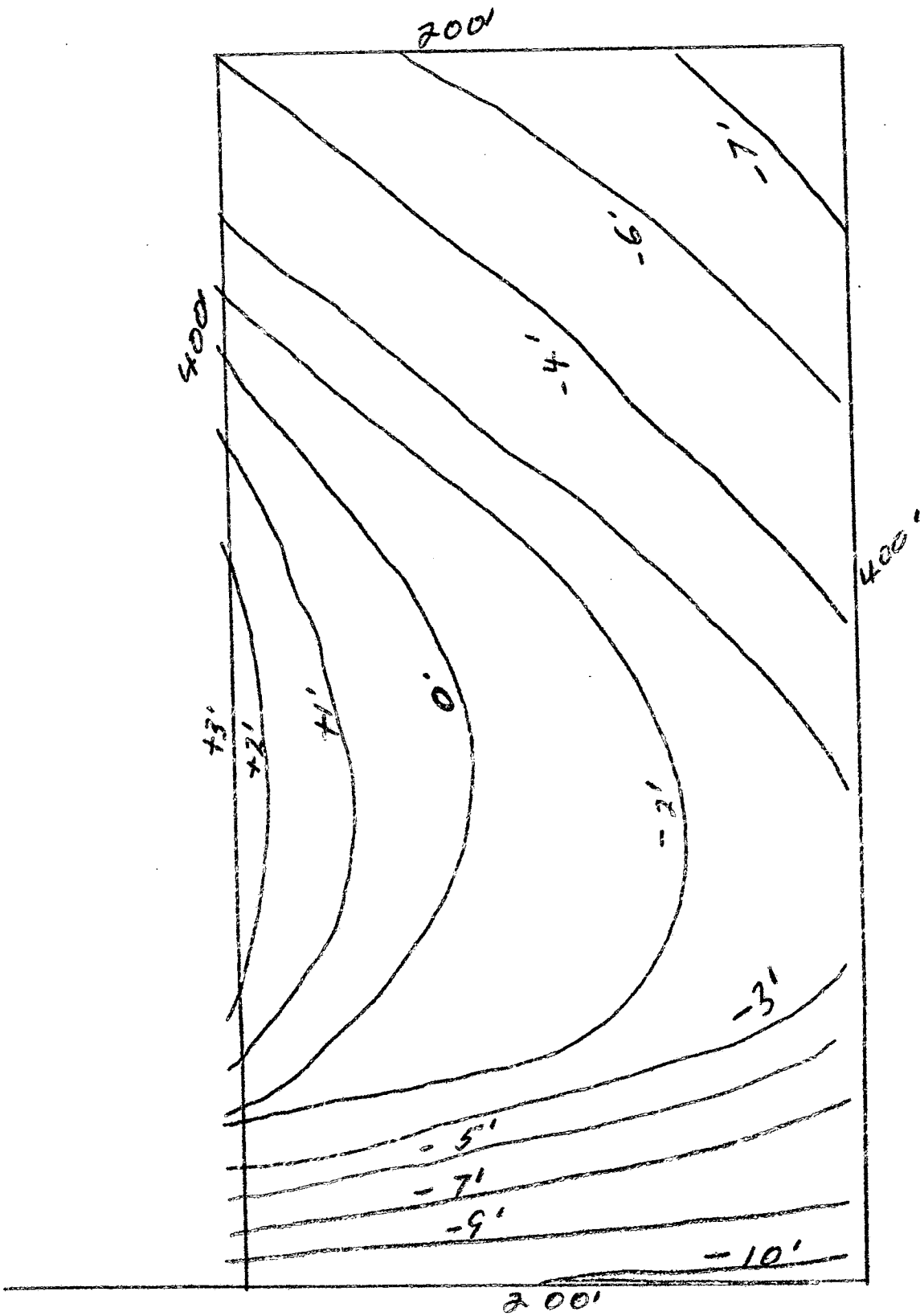

MD. ROUTE 144

C

STATE OF MARYLAND
WATER RESOURCES ADMINISTRATION
TAWES STATE OFFICE BLDG., ANNAPOLIS, MD. 21401
WELL COMPLETION REPORT

THIS REPORT MUST BE SUBMITTED WITHIN 30 DAYS AFTER WELL COMPLETION.

FILL IN THIS FORM COMPLETELY

COUNTY NUMBER

C 1 4786 SEQUENCE NO. (DWR USE ONLY)
1 2 3 (SEQ. NO.) 6
(THIS NUMBER IS TO BE PUNCHED IN COLS. 3-6 ON ALL CARDS)

DATE RECEIVED (DWR USE ONLY)

DEC 5 1973
DATE WELL COMPLETED

DEPTH OF WELL

95
22 (TO NEAREST FOOT) 26

PERMIT NO. FROM "PERMIT TO DRILL WELL"

MD-73-0950
28 29 30 31 32 33 34 35 36 37

DRILLERS IDENTIFICATION NO. 273

OWNER: FITZGERALD LAST NAME
STREET OR RFD: 5405 56 PLACE 302 POST OFFICE: RIVERDALE MD.
FIRST NAME: PAUL

WELL LOG STATE THE KIND OF FORMATIONS PENETRATED, THEIR COLOR, DEPTH, THICKNESS AND IF WATER BEARING	FEET		CHECK IF WATER BEARING
	FROM	TO	
F SHALE	0	23	
FLINT ROCK	23	72	

GROUTING RECORD

WELL HAS BEEN GROUTED (CIRCLE APPROPRIATE BOX) Y N

TYPE OF GROUTING MATERIAL (CIRCLE BOX):
CEMENT C M BENTONITE CLAY B C

NO. OF BAGS: 5 NO. OF POUNDS: 470

GALLONS OF WATER: 30

DEPTH OF GROUT SEAL (TO NEAREST FOOT):
FROM 0 FT. TO 20 FT.

PUMPING TEST

HOURS PUMPED (TO NEAREST HOUR): 2

PUMPING RATE (GALLONS PER MINUTE TO NEAREST GALLON): 10

METHOD USED TO MEASURE PUMPING RATE: BALER

WATER LEVEL: (DISTANCE FROM LAND SURFACE)
BEFORE PUMPING: 40 (NEAREST FOOT)
WHEN PUMPING: 0 (NEAREST FOOT)

CASING RECORD

INSERT APPROPRIATE CODE BELOW:
STEEL S T CONCRETE C O
PLASTIC P L OTHER O T

MAIN CASING TYPE: S T NOMINAL DIAMETER TOP (MAIN) CASING (NEAREST INCH): 6 TOTAL DEPTH OF MAIN CASING (NEAREST FOOT): 25

TYPE OF PUMP USED (CIRCLE APPROPRIATE BOX) (FOR PUMPING TEST)

A AIR 27 P PISTON 27 T TURBINE 27
C CENTRIFUGAL 27 R ROTARY 27 O OTHER (DESCRIBE BELOW) 27
J JET 27 S SUBMERSIBLE 27

OTHER CASING (IF USED)

DIAMETER (INCH) FROM TO

PUMP INSTALLED

TYPE OF PUMP (WRITE APPROPRIATE LETTER IN BOX - SEE ABOVE: A, C, J, P, R, S, T, O)

DRILLER WILL INSTALL PUMP (CIRCLE APPROPRIATE BOX) YES Y NO N

CAPACITY:
GALLONS PER MINUTE (TO NEAREST GALLON): 31 35
PUMP HORSE POWER: 37 41
PUMP COLUMN LENGTH (NEAREST FOOT): 43 47

SCREEN RECORD

SCREEN TYPE OR OPEN HOLE:
STEEL S T BRASS OR BRONZE B R OPEN HOLE H O
PLASTIC P L OTHER O T

CASING HEIGHT (CIRCLE APPROPRIATE BOX AND ENTER CASING HEIGHT)

ABOVE LAND SURFACE + BELOW -

49 50 51 (NEAREST FOOT)

DEPTH (NEAREST WHOLE FOOT)

1	2	3	4	5	6	7	8	9	10	11	12	13	14	15	16	17	18	19	20	21	22	23	24	25	26	27	28	29	30	31	32	33	34	35	36	37	38	39	40	41	42	43	44	45	46	47	48	49	50	51
---	---	---	---	---	---	---	---	---	----	----	----	----	----	----	----	----	----	----	----	----	----	----	----	----	----	----	----	----	----	----	----	----	----	----	----	----	----	----	----	----	----	----	----	----	----	----	----	----	----	----

SLOT SIZE 1, 2, 3

LOCATION OF WELL ON LOT

SHOW PERMANENT STRUCTURE SUCH AS BUILDINGS, SEPTIC TANKS, AND/OR OTHER LAND MARKS AND INDICATE NOT LESS THAN TWO DISTANCES (MEASUREMENTS TO WELL).

FR. 30 FT.

CIRCLE APPROPRIATE BOXES

A A WELL WAS ABANDONED AND SEALED WHEN THIS WELL WAS COMPLETED

E ELECTRIC LOG OBTAINED

P TEST WELL CONVERTED TO PRODUCTION WELL

I HEREBY CERTIFY THAT I HAVE COMPLIED WITH ALL CONDITIONS STATED ON THE ABOVE-CAPTIONED PERMIT TO DRILL WELL, AND THAT INFORMATION CONTAINED IN THIS REPORT IS TRUE, ACCURATE, AND COMPLETE TO THE BEST OF MY KNOWLEDGE, INFORMATION AND BELIEF.

DRILLERS NAME: RALPH MAYNE
SIGNATURE: [Signature]

DIAMETER OF SCREEN 56 (NEAREST INCH) FROM TO

GRAVEL PACK

IF WELL DRILLED WAS A FLOWING WELL (CIRCLE BOX) 68: F

DWR USE ONLY (NOT TO BE FILLED IN BY DRILLER) (E.R.O.S.):
70 71 72 73 74 75 76 OTHER DATA AVAILABLE

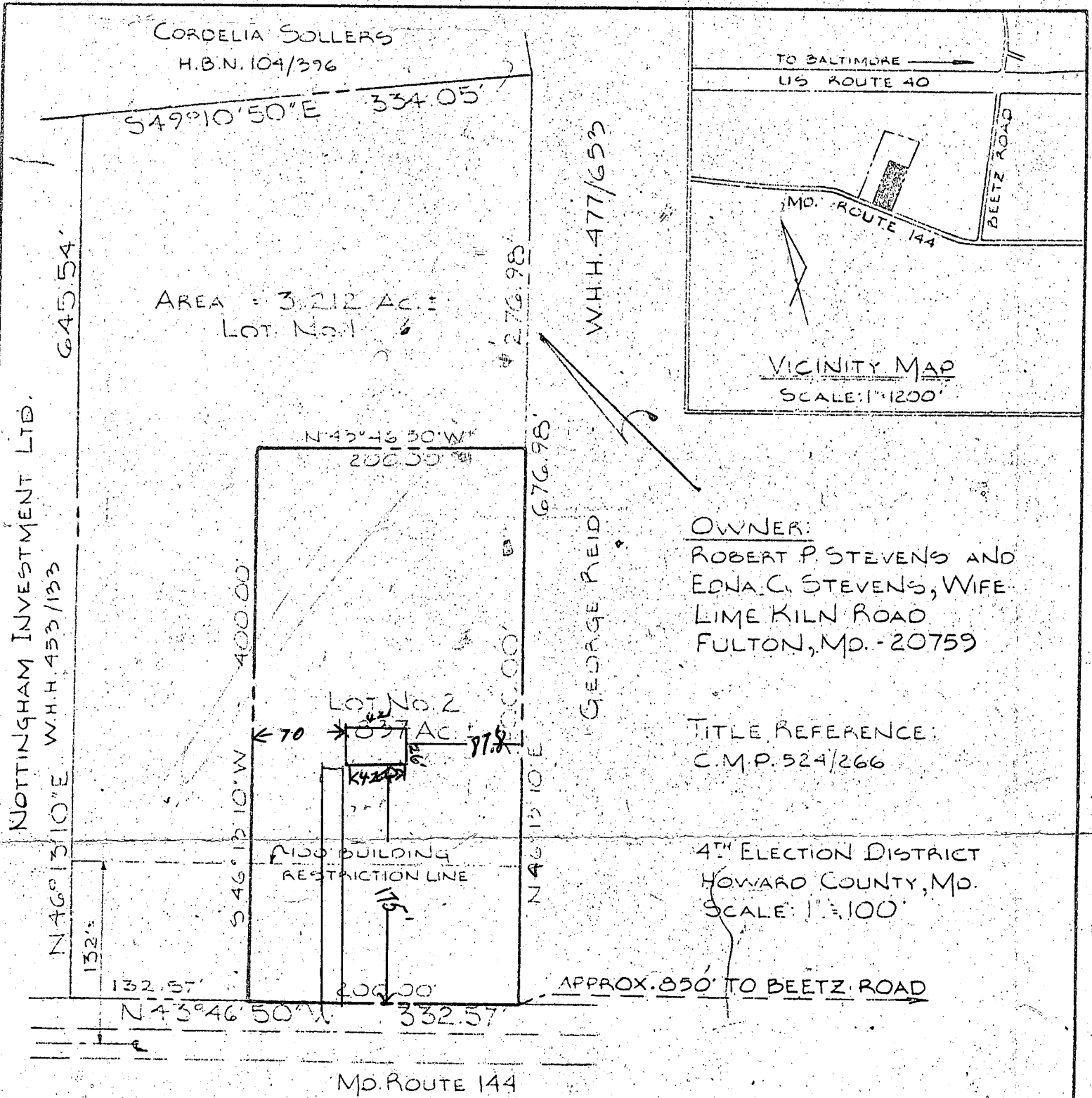

OWNER:
 ROBERT P. STEVENS AND
 EDNA C. STEVENS, WIFE
 LIME KILN ROAD
 FULTON, MD. - 20759

TITLE REFERENCE:
 C.M.P. 524/266

4TH ELECTION DISTRICT
 HOWARD COUNTY, MD.
 SCALE: 1"=100'

OWNERS STATEMENT:

We, the undersigned, owners of the property shown hereon, my heirs or assigns, adopt this plan of subdivision and do hereby establish the building setback restriction line shown hereon in order to comply with the General Plan of Highways in Howard County.

Robert P. Stevens MARCH 27, 1970
 Robert P. Stevens Date

Edna C. Stevens March 27, 1970
 Edna C. Stevens Date

APPROVED: PRIVATE WATER & PRIVATE SEWER
Dr. T. R. Shrop APR 30 1970
 Date

APPROVED:
Thomas G. Harris 5-1-70
 T. G. Harris Date
 Planning Director - Howard County
 Office of Planning and Zoning.

PURDUM AND JESCHKE
 ENGINEERS AND LAND SURVEYORS
 3697 PARK AVENUE
 ELLICOTT CITY, MARYLAND 21043

William Glend
 M.S. 10-14

ROBERT P. STEVENS
EDNA C. STEVENS
C.M.P. 524/266

APPROPRIATE CLEARANCE
TO SEPTIC OK TO PROCEED
7/26/95
City of [unclear]

W.H.H. 477/653

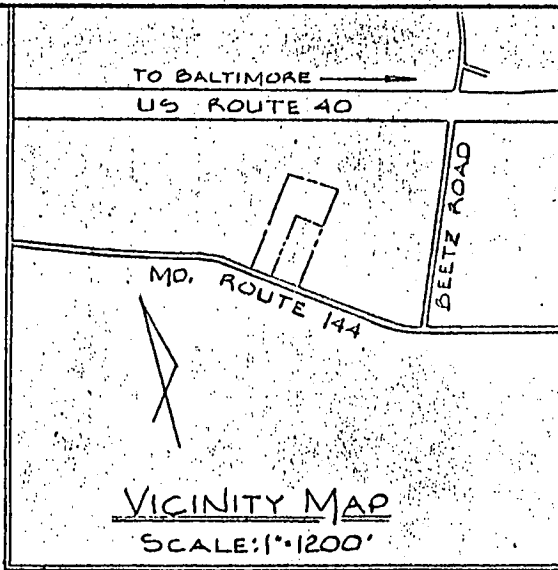

OWNER:
ROBERT P. STEVENS AND
EDNA C. STEVENS, WIFE
LIME KILN ROAD
FULTON, MD. - 20759

TITLE REFERENCE:
C.M.P. 524/266

4TH ELECTION DISTRICT
HOWARD COUNTY, MD.
SCALE: 1" = 100'

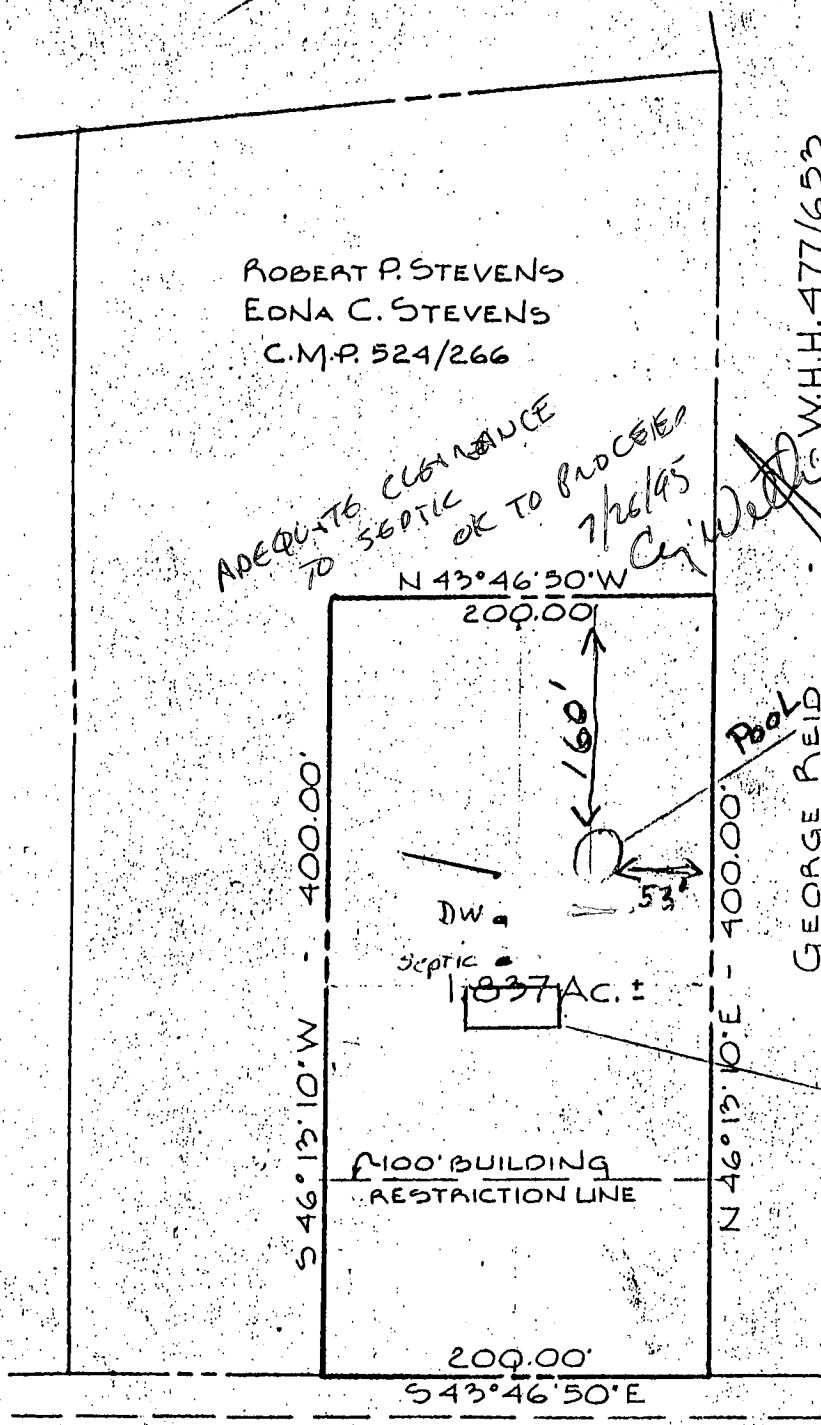

Pool
GEORGE REID

HOUSE

FREDERICK TURNPIKE - MD. ROUTE 144

APPROVED: PRIVATE WATER & PRIVATE SEWER

OWNERS STATEMENT:

We, the undersigned, owners of the property shown hereon, my heirs or assigns, adopt this plan of subdivision and do hereby establish the building setback restriction line shown hereon in order to comply with the General Plan of Highways in Howard County.

Dr. T. R. Shrop _____ Date _____

APPROVED: _____

T. G. Harris _____ Date _____
Planning Director - Howard County
Office of Planning and Zoning

Robert P. Stevens _____ Date _____

Edna C. Stevens _____ Date _____



PURDUM AND JESCHKE
ENGINEERS AND LAND SURVEYORS
3697 PARK AVENUE
ELLCOTT CITY, MARYLAND 21043

William J. [unclear]

Building Address 17220 Frederick Rd
M & C MD 21771

Suite/Apt. #: _____ SDP/WP/Petition #: _____

Census Tract 6040 Subdivision _____

Section _____ Area _____ Lot _____

Tax Map 7 Parcel 318 Grid 7

Zoning RC Map Coordinates 738 Lot size _____

Property Owner's Name Paul & Patricia Fitze
 Address 17220 Frederick Rd
 City Ar. Argy State MD Zip Code 21777

Home Phone (301) 529-2947 Work Phone _____
 Applicant's Name & Mailing Address, (if other than stated hereon): _____

Phone _____ Fax _____

Existing Use SA
 Proposed Use same
 Estimated Construction Cost \$256,700

Description of Work add sunroom & laundry
RM on crawl space

Contractor Company M.A.B. Construction
 Contact Person Michael L. Richard
 Address 1015 Collins Ave
 City Sykesville State MD Zip Code 21784
 License No. 68115
 Phone (410) 746-0640 Fax _____

Occupant or Tenant _____
 Contact Name _____
 Address _____
 City _____ State _____ Zip Code _____
 Phone _____ Fax _____

Engineer or Architect Company _____
 Contact Person _____
 Address _____
 City _____ State _____ Zip Code _____
 Phone _____ Fax _____

BUILDING DESCRIPTION - COMMERCIAL

BUILDING DESCRIPTION - RESIDENTIAL

Building Characteristics	Utilities
Height: _____	Water Supply: _____ Public _____ Private _____
No. of stories: _____	Sewage Disposal: _____ Public _____ Private _____
Gross area, sq. ft. per floor: _____	Electric Yes <input type="checkbox"/> No <input type="checkbox"/> Gas Yes <input type="checkbox"/> No <input type="checkbox"/>
Use group: _____	Heating System: _____ Electric <input type="checkbox"/> Oil <input type="checkbox"/> Natural Gas <input type="checkbox"/> Propane Gas <input type="checkbox"/>
Construction type: _____ Reinforced Concrete _____ Structural Steel _____ Masonry _____ Wood Frame _____	Sprinkler system: N/A <input type="checkbox"/> Full _____ Partial _____ Other Suppression _____ # of Heads _____
State Certified Modular _____	

Building Characteristics	Utilities
SF Dwelling <input type="checkbox"/> SF Townhouse <input type="checkbox"/> Depth _____ Width _____	Water Supply _____ Public _____ Private <input checked="" type="checkbox"/>
1st floor: _____	Sewage Disposal: _____ Public _____ Private <input checked="" type="checkbox"/>
2nd floor: _____	Electric Yes <input type="checkbox"/> No <input type="checkbox"/> Gas Yes <input type="checkbox"/> No <input type="checkbox"/>
Basement: _____	Heating System: _____ Electric <input type="checkbox"/> Oil <input type="checkbox"/> Natural Gas <input type="checkbox"/> Propane Gas <input type="checkbox"/>
Finished Basement <input type="checkbox"/> Unfinished Basement <input type="checkbox"/> Crawl space <input type="checkbox"/> Slab on Grade <input type="checkbox"/>	Sprinkler system: N/A <input type="checkbox"/> _____ NFA #13D _____ NFA #13R _____ Other: _____
No. of Bedrooms: _____	
Multi-family dwellings: _____	
No. of efficiency units: _____	
No. of 1 BR units: _____	
No. of 2 BR units: _____	
No. of 3 BR units: _____	
Other Structure: _____	
Dimensions: _____	
Footings: _____	
Roof: _____	
State Certified Modular _____ Manufactured Home _____	

THE UNDERSIGNED HEREBY CERTIFIES AND AGREES AS FOLLOWS: (1) THAT HE/SHE IS AUTHORIZED TO MAKE THIS APPLICATION; (2) THAT THE INFORMATION IS CORRECT; (3) THAT HE/SHE WILL COMPLY WITH ALL REGULATIONS OF HOWARD COUNTY WHICH ARE APPLICABLE THERETO; (4) THAT HE/SHE WILL PERFORM NO WORK ON THE ABOVE REFERENCED PROPERTY NOT SPECIFICALLY DESCRIBED IN THIS APPLICATION; (5) THAT HE/SHE GRANTS COUNTY OFFICIALS THE RIGHT TO ENTER ONTO THIS PROPERTY FOR THE PURPOSE OF INSPECTING THE WORK PERMITTED AND POSTING NOTICES.

Applicant's Signature [Signature]
 Title/Company 425/02

Print Name Michael Lee Richard
 Date _____

Checks payable to: **DIRECTOR OF FINANCE OF HOWARD COUNTY**
**** PLEASE WRITE NEATLY AND LEGIBLY ****

FOR OFFICE USE ONLY

L-8792

SCALE 1" = 30'

S 43° 46' 50" E · 200.00'

Point of Beginning
Point on and distant
276.98' from Beg.
of 2nd or S 46° 13' 10" W
676.98' Line -
C.M.P. 524/266

C.M.P. 536/398

400.00'

400.00'

Part of 2nd Line
C.M.P. 524/266

N 46° 13' 10" E

S 46° 13' 10" W

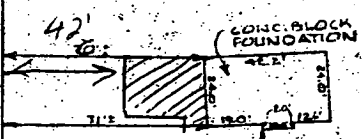

Part of 3rd Line
C.M.P. 524/266

650' TO 4
BEETZ ROAD

N 43° 46' 50" W · 200.00'

FREDERICK TURNPIKE, MD. ROUTE 144
(66.00' WIDE)

This is to certify that I have surveyed the property known as: **PROPERTY OF PAUL E. FITZE & PATRICIA FITZE, WIFE - NORTH SIDE FREDERICK TURNPIKE - MD. ROUTE 144 - 4th ELECTION DISTRICT - HOWARD COUNTY, MARYLAND** for the purpose of locating the improvements thereon, and the improvements are located as shown.

Signed this 11th day of OCTOBER 1973

PURDUM AND JESCHKE
ENGINEERS AND LAND SURVEYORS
5697 PARK AVE.
ELICOTT CITY, MARYLAND 21043
R.H. J.C.



This plat is not intended for use in the establishment of property lines.