

3/12/91 ASAD

# PERMIT

# 2809B

## SEWAGE DISPOSAL SYSTEM

### DEPARTMENT OF HEALTH AND MENTAL HYGIENE

P 47127

A REPAIR

DISTRICT 3RD

DATE 3/20/91

DATE SYSTEM APPROVED 3/12/91

INSPECTOR D. Buggs

**HOWARD COUNTY HEALTH DEPARTMENT**  
BUREAU OF ENVIRONMENTAL HEALTH  
461-9933

INDEXED

Jack Fyock IS PERMITTED TO INSTALL ALTER  X

ADDRESS \_\_\_\_\_ PHONE 988-9270

SUBDIVISION Evergreen Valley Estates LOT 12, Sec. 4 ROAD 3130 Evergreen Way

PROPERTY OWNER Omar Jones

ADDRESS 3130 Evergreen Way  
Ellicott City, Maryland 21043

SEPTIC TANK CAPACITY \_\_\_\_\_ GALLONS

NUMBER OF BEDROOMS 4

\_\_\_\_\_ SQUARE FEET PER BEDROOM

LINEAR FEET OF TRENCH REQUIRED \_\_\_\_\_

REPAIR - PURPOSE - REPAIR EXISTING FAILING SEPTIC SYSTEM.

CALL FOR INSPECTION WHEN GROUND IS OPENED SO SANITARIAN CAN RECOMMEND REPAIR.

PLANS APPROVED BY C. Williams DATE 3/05/91

COVER NO WORK UNTIL INSPECTED AND APPROVED.

NEITHER THE HOWARD COUNTY COUNCIL NOR THE HEALTH DEPARTMENT IS RESPONSIBLE FOR THE SUCCESSFUL OPERATION OF ANY SYSTEM

NOTE: CLEANOUT REQUIRED EVERY 70 FEET OF SEWER LINE AND/OR AT 90° SWEEPS IN LINES FROM HOUSE TO DRAIN FIELDS, 90° ELBOWS NOT ACCEPTABLE.

NOTE: ALL PARTS OF SEPTIC SYSTEMS (I.E. TANK, DISTRIBUTION BOX TRENCHES) TO BE 100 FEET FROM WELL (UNLESS OTHERWISE SPECIFICALLY AUTHORIZED)

NOTE: IF DEEP TRENCH(ES) ARE USED CALL FOR INSPECTION BEFORE AND AFTER PLACING GRAVEL IN TRENCH(ES)

NOTE: NO DRY WELL SHALL EXCEED 15 FOOT IN DIAMETER NO ABSORPTION TRENCH TO EXCEED 100 FEET IN LENGTH

NOTE: ALL PIPE FROM HOUSE TO SEPTIC TANK MUST BE CAST IRON OR SCHEDULE 35/40 PVC OR ABS

PERMIT VOID AFTER TWO YEARS

NOTE: INSTALL STAND PIPE ON SEPTIC TANK AND DRY WELL STAND PIPES MUST BE 6 INCHES IN DIAMETER CAST IRON. CONCRETE OR TERRA COTTA OR PVA OR ABS ACCEPTED. IF TOP OF SEPTIC TANK IS DEEPER THAN 3 FEET. MANHOLE TO GRADE REQUIRED.

NOTE: DISTRIBUTION BOXES MUST HAVE BAFFLES

**\*INSTALLER IS RESPONSIBLE FOR OBTAINING FINAL APPROVAL ON THIS PERMIT**

P. 47127

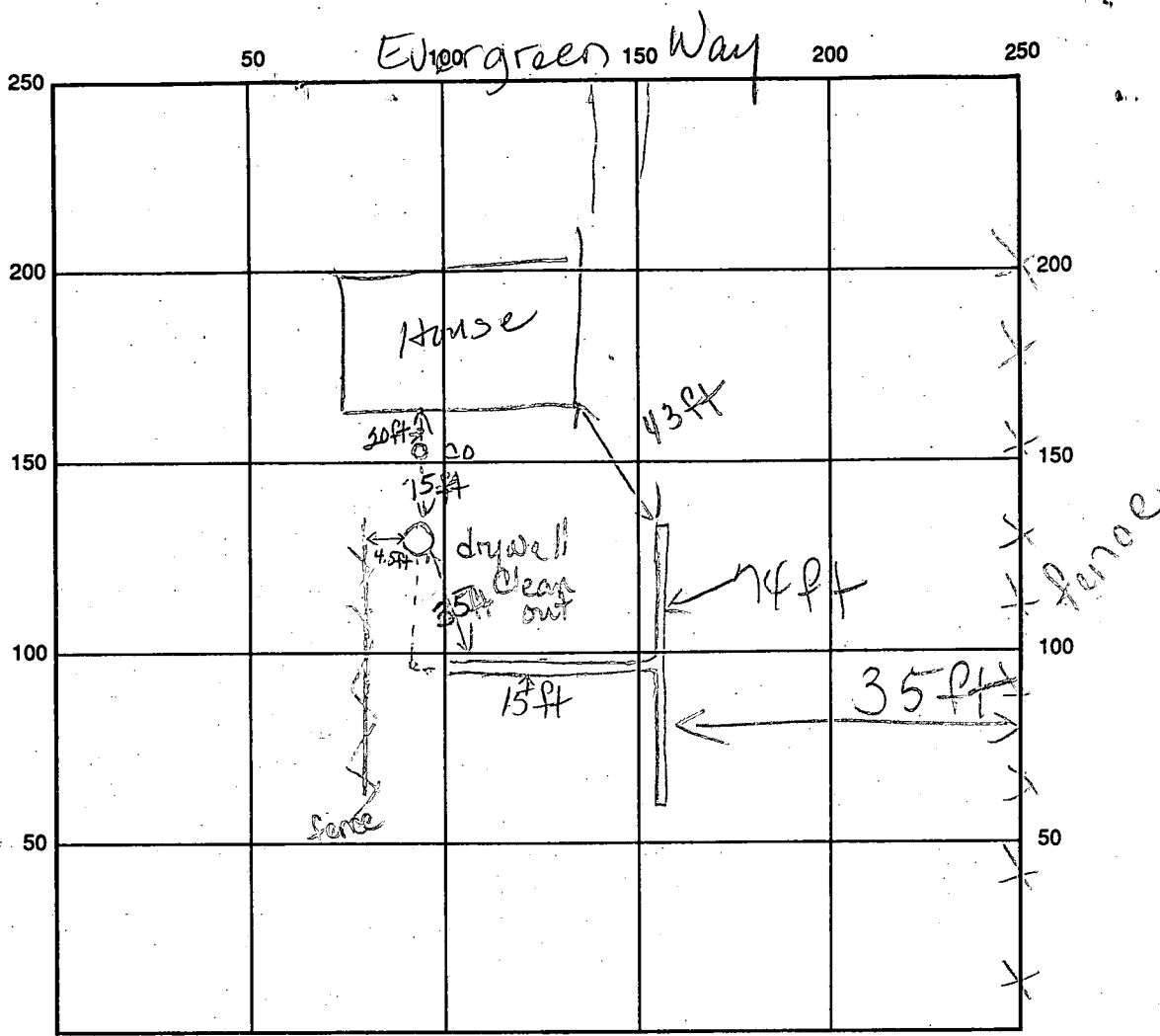

INDICATE NORTH - NAME ADJOINING ROADWAY AS BASE LINE

SEPTIC TANK LEVEL N/A CLEANOUTS upgraded  
 DISTRIBUTION BOX LEVEL N/A  
 DRAIN FIELD/TITLE DEPTH 11 FT. TRENCH WIDTH 2 FT. INLET DEPTH 3 FT.  
 EFFECTIVE GRAVEL DEPTH 8 FT. TOTAL LENGTH 74 FT.  
 NUMBER OF TRENCHES 1 ONE SIDEWALL/BOTTOM AREA 592 SQ. FT.  
 DRYWALL INSIDE DIAMETER — FT. EFFECTIVE DEPTH BELOW INLET — FT.  
 ABSORBENT AREA — SQ. FT.

REMARKS: \_\_\_\_\_  
 \_\_\_\_\_  
 \_\_\_\_\_  
 \_\_\_\_\_  
 \_\_\_\_\_

DATE SYSTEM APPROVED 3/12/91 INSPECTOR D. Buggs

6/26/69  
Ready

# PERMIT

SEWAGE DISPOSAL SYSTEM

P 14369

A 13966

MARYLAND STATE DEPARTMENT OF HEALTH

HOWARD COUNTY

ELLICOTT CITY

**INDEXED**

DISTRICT 3

DATE 3/26/69

Hudson Construction Co. IS PERMITTED TO INSTALL  ALTER

ADDRESS 8957 Chapel Avenue, Ellicott City, Md. PHONE HO 5-2205

A SEWAGE DISPOSAL SYSTEM LOCATED AT \_\_\_\_\_

SUBDIVISION Evergreen Valley Est. ROAD Evergreen Way LOT 12, Rev. Sec. 4

PROPERTY OWNER same as above

ADDRESS \_\_\_\_\_

SPECIFICATIONS - 4 bedrooms

DRAIN FIELD \_\_\_\_\_ DEPTH \_\_\_\_\_ FEET, BOTTOM AREA \_\_\_\_\_ SQ. FT.

SEEPAGE PITS \_\_\_\_\_ ABSORBENT SIDE-WALL AREA \_\_\_\_\_ SQ. FT.

SEPTIC TANK CAPACITY 1,000 GALLONS

FOR GARBAGE GRINDER, INCREASE DISPOSAL AREA 22% & TANK CAPACITY 50%.

OTHER Tile field - 448 sq. ft. bottom area installed no deeper than 5 ft. below grade

OR

Dry well - 448 sq. ft. sidewall area installed no deeper than 14 ft. below grade. Place the tile field or dry well between 190 ft. and 250 ft. from the front lot line and between 30 ft. and 100 ft. from the right side of the lot as seen when facing the lot from Evergreen Way.

NOTE: ALL PIPE FROM HOUSE TO SEPTIC TANK MUST BE CAST IRON.  
PERMIT VOID AFTER THREE YEARS.

PLANS APPROVED BY Raymond Hodges DATE 2/4/69

FILL SEPTIC TANK AND DISTRIBUTION BOX WITH WATER BEFORE CALLING FOR AN INSPECTION. COVER NO WORK UNTIL INSPECTED AND APPROVED.

NEITHER THE HOWARD COUNTY COMMISSIONERS NOR THE HEALTH DEPARTMENT IS RESPONSIBLE FOR THE SUCCESSFUL OPERATION OF ANY SYSTEM.

**NOTIFY THE HEALTH DEPARTMENT 48 HOURS BEFORE EXCAVATIONS ARE TO BE BACK FILLED.**

13966

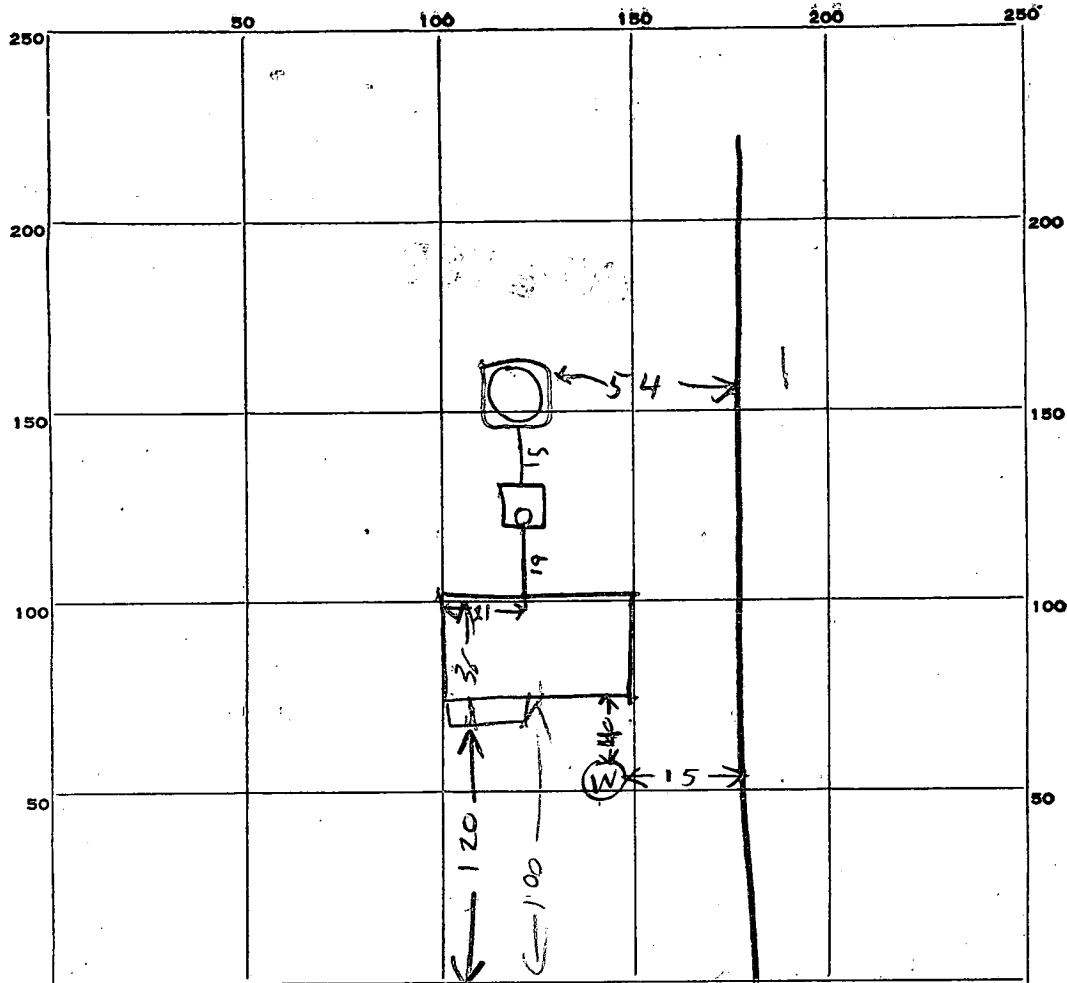

INDICATE NORTH. - NAME ADJOINING ROADWAY AS BASE LINE.

EVERGREEN WAY

PERMIT CARD \_\_\_\_\_

SEPTIC TANK, LEVEL OK 1000 concrete

CLEANOUTS OK

Top in 1/2 FT below grade

DISTRIBUTION BOX, LEVEL \_\_\_\_\_

TILE FIELD, DEPTH \_\_\_\_\_ FT. TRENCH WIDTH \_\_\_\_\_ FT.

GRAVEL DEPTH \_\_\_\_\_ IN. TOTAL LENGTH \_\_\_\_\_ FT.

NUMBER OF TRENCHES \_\_\_\_\_ TOTAL BOTTOM AREA \_\_\_\_\_

SEEPAGE PITS, INSIDE DIAMETER 12 FT. DEPTH BELOW INLET 10 FT.

ABSORBENT AREA 370 SQ. FT. 600 Counting stone  
not counting stone

REMARKS 6/26/69 Dry well Inlet is 10 FT below grade  
Lot appears to be cut 1 FT in dry well area  
Perimeter of Dry Well is 60 FT

DATE SYSTEM APPROVED

6/26/69

INSPECTOR

Raymond Hooper

120

133

# APPLICATION

A 13966

SEWAGE DISPOSAL TESTING

F \_\_\_\_\_

MARYLAND STATE DEPARTMENT OF HEALTH

HOWARD COUNTY 1000 Gallon Tank

ELLICOTT CITY

Tile Field - 448 sq ft bottom area installed no deeper than 5 FT below grade

DISTRICT 3

DATE 9/24/68

Dry Well - 448 sq ft OR sidewall area installed no deeper than 14 FT below grade

Place the tile field or dry well between 190 FT and 250 FT from the front lot line and between 30 FT and 100 FT from the right side of the lot as seen when facing the

TO: THE COUNTY HEALTH OFFICER  
ELLICOTT CITY, MARYLAND

I, HEREBY, APPLY FOR THE NECESSARY TESTS IN ORDER TO CONSTRUCT (OR RECONSTRUCT) A SEWAGE DISPOSAL SYSTEM.

lot from Evergreen Way

PROPERTY OWNER Hudson Construction Co., Inc.

ADDRESS 363 Chapel Avenue, Ellicott City, Md. PHONE HO 5-2205

PROPERTY LOCATION:

SUBDIVISION Evergreen Valley Estates LOT NO. 12, Revised Sec. 4

ROAD AND DESCRIPTION Evergreen Way

OCCUPANT \_\_\_\_\_ PHONE \_\_\_\_\_

PERSON TO CONSTRUCT SYSTEM \_\_\_\_\_

ADDRESS \_\_\_\_\_ PHONE \_\_\_\_\_

SIZE OF LOT 1.00 acre TYPE BLDG. 4 NUMBER OF BEDROOMS

IF NOT SINGLE RESIDENCE DESCRIBE \_\_\_\_\_

SIGNATURE OF APPLICANT Madeline Leonard

APPROVED BY Raymond Hodges FOR Dry Well DATE 2/4/69

REJECTED BY \_\_\_\_\_ FOR \_\_\_\_\_ DATE \_\_\_\_\_

HOLD PENDING FURTHER TESTS PH DATE 9/26/68

REASONS FOR REJECTION OR HOLDING 10/1/68 - Prelim OK for pump shop  
2/4/69 Final Plat is OK but plan septic system wrong

# THIS IS NOT A PERMIT

USE GREEN HOLES ASU CENTER OF SEWAGE DISPOSAL AREAS USE 25 FT RADIUS

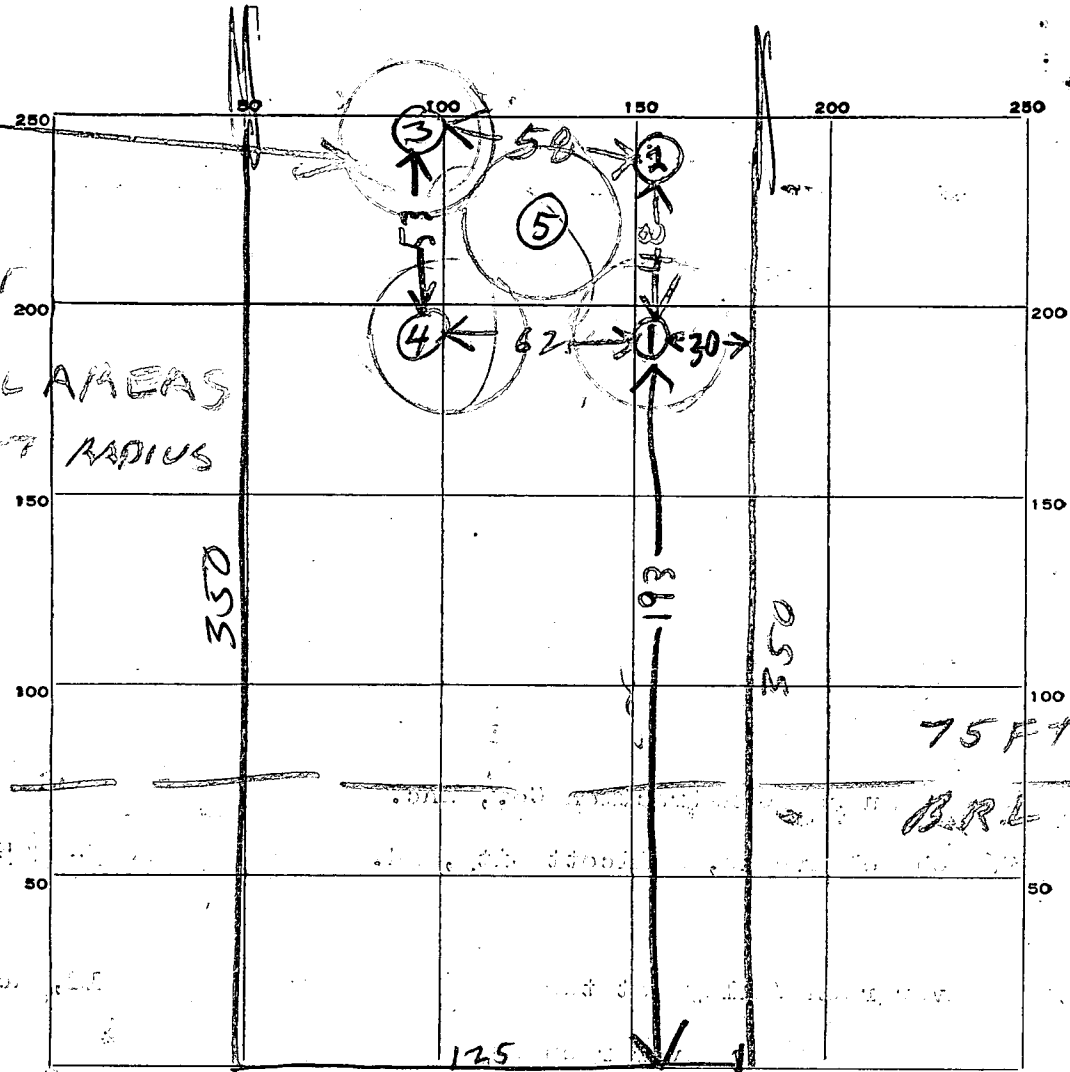

47  
15  
62

INDICATE NORTH. - NAME ADJOINING ROADWAY AS BASE LINE.

EVERGREEN WAY

arr  
940  
9/27/68  
RHT

DATE	TEST NO.	DEPTH	PRE-WET		TEST - 1" DROP		TIME
			START	STOP	START	STOP	
9/27/68	1	3 1/2	947	954	954	1004	10
	2	3 1/2	949	1013	1013	1st inch	24 min
	3	3	951	956	956	1000	4
	4	3	953	956	956	1000	4
	5	11	956	958	958	1001	3

AV  
TIME  
LOTS SAG  
IS 10 MIN  
MAX  
DEPTH IS  
5 FT

SOIL AUGER FINDING

TESTED BY B. Hodges

REMARKS

*Preliminary*  
9/27/68  
9:30

*Plat will be submitted at site*

# APPLICATION

A 13966

P \_\_\_\_\_

SEWAGE DISPOSAL TESTING

MARYLAND STATE DEPARTMENT OF HEALTH

HOWARD COUNTY

ELLICOTT CITY

DISTRICT 3

DATE 9/24/68

TO: THE COUNTY HEALTH OFFICER  
ELLICOTT CITY, MARYLAND

I, HEREBY, APPLY FOR THE NECESSARY TESTS IN ORDER TO CONSTRUCT (OR RECONSTRUCT) A SEWAGE DISPOSAL SYSTEM.

PROPERTY OWNER Hudson Construction Co., Inc.

ADDRESS 363 Chapel Avenue, Ellicott City, Md. PHONE HO 5-2205

PROPERTY LOCATION:

SUBDIVISION Evergreen Valley Estates LOT NO. 12, Revised Sec. 4

ROAD AND DESCRIPTION Evergreen Way

OCCUPANT \_\_\_\_\_ PHONE \_\_\_\_\_

PERSON TO CONSTRUCT SYSTEM \_\_\_\_\_

ADDRESS \_\_\_\_\_ PHONE \_\_\_\_\_

SIZE OF LOT 1.00 acre TYPE BLDG. 4  
NUMBER OF BEDROOMS

IF NOT SINGLE RESIDENCE DESCRIBE \_\_\_\_\_

SIGNATURE OF APPLICANT Madeline Leonard

APPROVED BY Raymond Dodge FOR Dry Well DATE 2/4/69  
(KIND OF SYSTEM)

REJECTED BY \_\_\_\_\_ FOR \_\_\_\_\_ DATE \_\_\_\_\_  
(KIND OF SYSTEM)

HOLD PENDING FURTHER TESTS PH DATE 9/26/68

REASONS FOR REJECTION OR HOLDING 9/27/68 Hold for Final  
10/1/68 - Prelim OK for Dr. Shop 2/4/69 Final Plat  
is OK but plans of septic system wrong

# THIS IS NOT A PERMIT

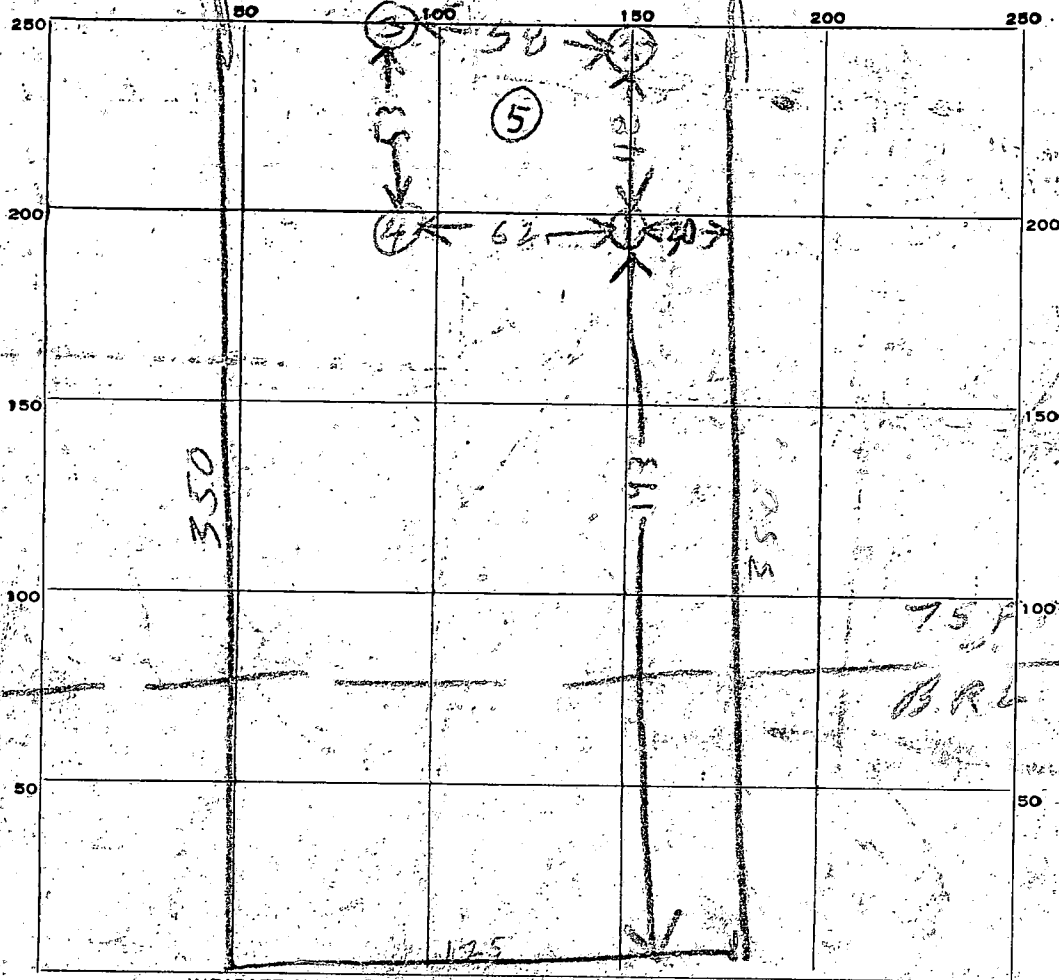

INDICATE NORTH. - NAME ADJOINING ROADWAY AS BASE LINE.  
 EVERGREEN WAY

DATE	TEST NO.	DEPTH	PRE-WET		TEST - 1" DROP		TIME
			START	STOP	START	STOP	
9/21/55				10:13	10:13	1st inch	2 1/2 min

AV  
 TIME  
 LOT 5 IN  
 IS 10 MIN  
 MAX  
 DEPTH IS  
 5 FT

SOIL AUGER FINDING \_\_\_\_\_  
 TESTED BY B. Hodges  
 REMARKS \_\_\_\_\_

N 02° 17' 56" W 125.00'

10' UTILITY EASEMENT

LOT 12  
REVISED SECTION  
FOUR  
EVERGREEN VALLEY  
ESTATES

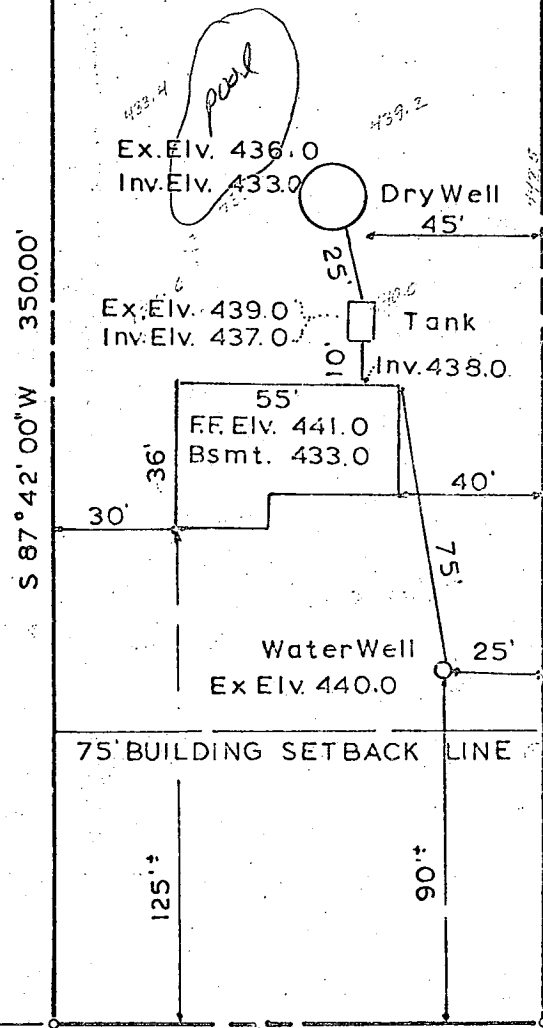

S 87° 42' 00" W 350.00'

N 87° 42' 00" W 350.00'

75' BUILDING SETBACK LINE

S 02° 17' 50" E 125.00'

EVERGREEN WAY

I certify the above measurements and elevations are actual and correct for this property.

*A. P. Ratych*  
A. P. RATYCH P. L. S. No. 3633

2/12/69

SCALE: 1"=50'

FEBRUARY 12, 1969

**APR ASSOCIATES**  
LAND SURVEYORS

204 205	3320
E. MAIN ST.	ROSAE AVE.
ELKTON, MD.	BALTIMORE, MD.
21921	21234
tel. 398-7766	444-4373

FLAT TO ACCOMPANY  
APPLICATION FOR BUILDING  
PERMIT

HUDSON CONSTRUCTION CO.  
363 Chapel Avenue  
Ellicott City, Maryland

**SURVEYORS CERTIFICATE**

I HEREBY CERTIFY THAT THE PLAN SHOWN HEREON IS CORRECT, THAT IT IS A SUBDIVISION OF A PART OF THE LAND WHICH BY DEED DATED JUNE 29, 1962, AND RECORDED AMONG THE LAND RECORDS OF HOWARD COUNTY IN LIBER V.H.H. 385 FOLIO 000 ETC., WAS GRANTED AND CONVEYED BY ROWILL TITLE HOLDING CO. TO HUDSON CONSTRUCTION CO., INC. AND IRON PIPES MARKED THUS ARE IN PLACE AS SHOWN HEREON. I FURTHER CERTIFY THAT THE REQUIREMENTS OF SECTION 72A TO 72D OF THE ANNOTATED CODE OF MARYLAND (TITLE CLERK OF COURT SUBTITLE CLERK OF CIRCUIT COURT) AS FAR AS THEY RELATE TO THE MAKING OF THIS PLAT AND THE SETTLING OF THE MARKERS HAVE BEEN COMPLIED WITH.

*Alexander P. Ratych* 9/24/68  
 ALEXANDER P. RATYCH -  
 REGISTERED LAND SURVEYOR No. 3633

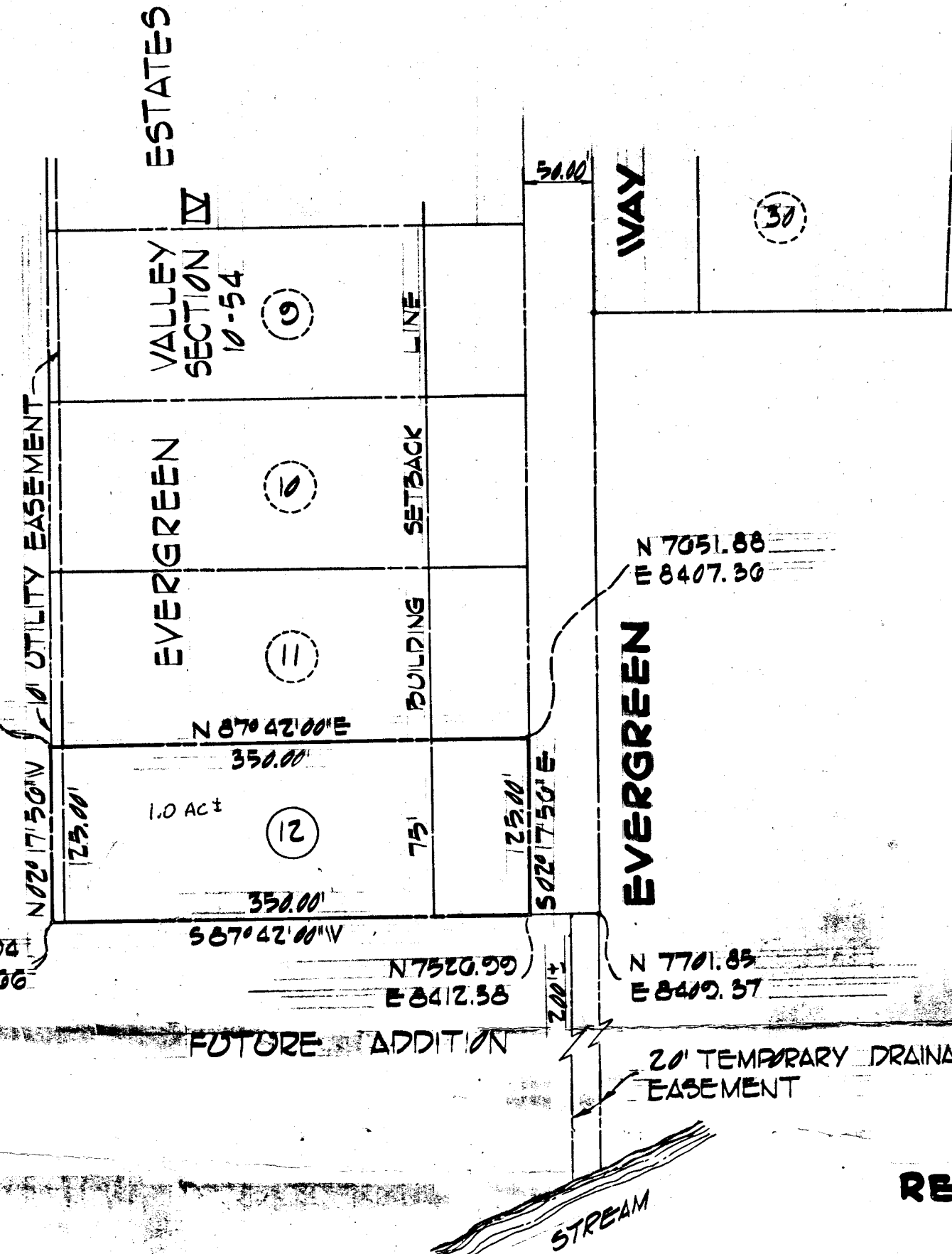

**OWNERS DEDICATION**

I, ITALO LEONARDI, PRESIDENT OF HUDSON CONSTRUCTION CO. A BODY OF THE STATE OF MARYLAND, OWNERS OF THE PROPERTY SHOWN AND DESCRIBED HEREON, ADAPT THIS PLAN OF SUBDIVISION AND RESERVE THE FEE SIMPLE TITLE TO THE BEDS OF THE STREETS AND /OR ROADS SHOWN HEREON, AND IN CONSIDERATION OF THE APPROVAL OF THIS PLAT BY THE PLANNING COMMISSION OF HOWARD COUNTY, I, OR ASSIGNS, DO HEREBY GRANT AND GIVE UNTO THE BOARD OF COUNTY COMMISSIONERS OF HOWARD COUNTY THE RIGHT AND OPTION TO ACQUIRE FOR THE CONSIDERATION OF ONE DOLLAR THE FEE SIMPLE TITLE TO THE BEDS OF THE STREETS AND /OR ROADS SHOWN HEREON, WITHIN THE PERIOD OF FIVE YEARS FROM THE DATE OF THE RECORDING OF THIS PLAT AMONG THE LAND RECORDS OF HOWARD COUNTY. WITNESS MY HAND AND SEAL THIS 23<sup>RD</sup> DAY AUG., 1968

AN ADDITION TO  
 REVISED SECTION FOUR

**EVERGREEN VALLEY  
 ESTATES**

THIRD ELECTION DISTRICT  
**HOWARD COUNTY, MARYLAND**

SCALE: 1" = 100'

AUGUST 21, 1968

COUNTY HEALTH OFFICER: DATE:  
 APPROVED FOR PRIVATE WATER AND  
 PRIVATE SEWERAGE

*Italo Leonardi*  
 ITALO LEONARDI, PRESIDENT

CHAIRMAN, PLANNING COMMISSION, DATE:

COUNTY ROADS SUPERINTENDENT, DATE

DIRECTOR, PLANNING COMMISSION, DATE:

CHIEF ENGINEER METROPOLITAN COMM., DATE



A. P. RATYCH P. L. S. No. 3633

**APR ASSOCIATES**  
 LAND SURVEYORS

3520 204 200  
 ROSALIE AVE E. MAIN ST.  
 BALTIMORE, MD. ELKTON, MD.  
 21234 21921  
 TEL. 444-4323 308-7700

DEVELOPER

**HUDSON CONSTRUCTION CO. INC.**

303 CHAPEL AVENUE  
 ELLICOTT CITY, MARYLAND

APPLICATION MUST BE SUBMITTED AND PERMIT RECEIVED BEFORE DRILLING IS STARTED.

APPLICATION FOR PERMIT TO DRILL WELL

A13966 20.2291

Owner Audson Construction  
Street or R. F. D. 363 Chapel ave  
Post Office Ellicott City md

Driller J. Postulas License Number 70  
Street or R. F. D. \_\_\_\_\_  
Post Office not using road  
Date April 21-69

Quantity of Water to be Produced 5 Gallons Per Minute  
Total Quantity Needed For Use 800 Gallons Per Day  
Use for Water House  
Approximate Depth of Well (feet) 100  
Method of Drilling to be used Rotary

Location of Well County Howard  
Subdivision Evergreen way  
Section \_\_\_\_\_ Lot 12  
Nearest Town mayfield  
Distance from Town 2 mile  
Direction from Town S

Is this a Replacement Well? Yes - No ✓  
If YES, indicate date abandoned well is to be sealed: \_\_\_\_\_  
and by whom: \_\_\_\_\_

Description of Location of Well  
(This information MUST BE ACCURATE, and should be definite enough to permit locating well on a county map).  
Near what road Triadelphia  
On which side of road \_\_\_\_\_  
(North, East, South, West) ✓  
Distance from road 50 ft

PERMIT TO DRILL WELL  
(Not To Be Filled In By Driller)

Well Permit No. H0690176

Samples of Cuttings Required by Department:  Yes  No  
Owner Requires Permit to Appropriate Water:  Yes  No  
Owner Has Permit to Appropriate Water:  Yes  No

Appropriation Permit No. \_\_\_\_\_  
The applicant is herewith granted a permit to drill this well subject to the conditions stipulated.  
Douglas W. McKee 042369  
Director Date

**THIS PERMIT IS NOT TRANSFERABLE**  
WITHOUT WRITTEN PERMISSION FROM THE DEPARTMENT  
Special conditions that must be observed:

County Permit No. \_\_\_\_\_  
Health Department Approval of Application  
Howard County Department of Health  
or  State Department of Health  
Approved by [Signature]  
Title Director, Environmental Health  
Date 4/22/69

Draw a sketch below showing location of well in relation to nearby towns, roads and streams with NORTH in the direction of the arrow, and give distance from well to nearest road junction or stream crossing shown on the sketch. Distances may be approximate, but must be indicated.

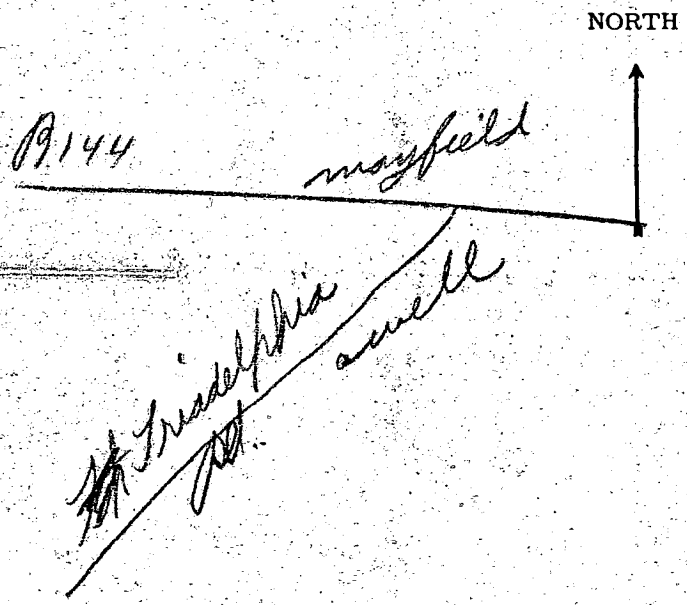

**THIS REPORT  
MUST BE SUBMITTED  
WITHIN 30 DAYS  
AFTER COMPLETION  
OF THE WELL**

**WELL COMPLETION REPORT**

**WELL DESCRIPTION**

**A WELL LOG**  
State the kind of formations penetrated, their color, their depth, their thickness, and if water-bearing

**B CASING AND SCREEN RECORD**  
State the kind and size and position of casing, liner, shoe, screen, and other accessories (if no casing used, give diameter of well).

FEET from ___ to ___		DIAM. (inches)	FEET from ___ to ___	
spoil sandy sand rock	0.3 3.20 20.60		6	0.24
water 40				

Permit Number H0696 176  
 Owner Hudson Const  
 Address Ellisott City  
 Subdivision Evergreen way  
 Section \_\_\_\_\_ Lot 12  
 County Permit Number \_\_\_\_\_  
**PUMPING TEST**  
 Hours Pumped 1  
 Type of Pump Used air  
 Pumping Rate \_\_\_\_\_  
 Gallons per Minute 30

**WATER LEVEL**  
 (Distance from land surface to water)  
 Before Pumping 30 Ft.  
 When Pumping 60 Ft.

**APPEARANCE OF WATER**  
 Clear \_\_\_\_\_ Cloudy \_\_\_\_\_  
 Taste \_\_\_\_\_  
 Odor \_\_\_\_\_

Height of Casing Above Land  
 Surface 1 Ft.

**PUMP INSTALLED**  
 Type \_\_\_\_\_  
 Capacity \_\_\_\_\_  
 Gallons per Minute \_\_\_\_\_  
 Gallons per Hour \_\_\_\_\_  
 Pump Column Length \_\_\_\_\_ Ft.

**LOCATION OF WELL ON LOT**  
 Show permanent structures such as building(s), septic tank, and/or other landmarks and indicate not less than 2 distances (measurements) to well.

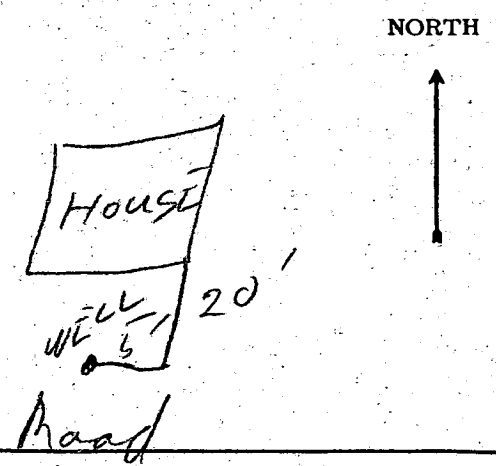

**DATE WELL WAS COMPLETED**  
  
May 7, 69

I hereby affirm that this report contains no willful misrepresentations or falsifications and that information given in this report is true, accurate and complete to the best of my knowledge and belief.  
J. F. [Signature], Well Driller  
 Well Driller License No.: 70