

# PERMIT

## SEWAGE DISPOSAL SYSTEM

### DEPARTMENT OF HEALTH AND MENTAL HYGIENE

HOWARD COUNTY HEALTH DEPARTMENT  
BUREAU OF ENVIRONMENTAL HEALTH  
461-9933

#234777  
INDEXED

DATE SYSTEM APPROVED 3/27/91

INSPECTOR C.B. [Signature]

3/27/91  
D.P.C.O.  
c. [Signature]  
P 47124  
A REPAIR

File

Jack Fyock IS PERMITTED TO INSTALL ALTER X

ADDRESS PHONE 988-9270

SUBDIVISION LOT ROAD 10095 Century Drive

PROPERTY OWNER O'Donnell

ADDRESS 10095 Century Drive

ADDRESS Ellicott City, Maryland 21043

SEPTIC TANK CAPACITY 1000 GALLONS (Existing) NOTE -> City water to all properties per owner's representation. C.B.

NUMBER OF BEDROOMS 3

125+ SQUARE FEET PER BEDROOM + (old drywell)

LINEAR FEET OF TRENCH REQUIRED 54'+

REPAIR - PURPOSE - REPAIR FAILING DRYWELL.  
CALL FOR INSPECTION WHEN GROUND IS OPENED SO SANITARIAN CAN RECOMMEND REPAIR.

(1) Trench - 2' wide, 12' deep, inlet 5 1/2', 7' of stone  
at most & over pipes, 54'+ long, below O.G. covering old existing  
dry well and remaining trench by doctors.  
C.B. [Signature]

PLANS APPROVED BY C. Williams/Mark Rifkin DATE 3/27/91

- COVER NO WORK UNTIL INSPECTED AND APPROVED
- NEITHER THE HOWARD COUNTY COUNCIL NOR THE HEALTH DEPARTMENT IS RESPONSIBLE FOR THE SUCCESSFUL OPERATION OF ANY SYSTEM
- NOTE: CLEANOUT REQUIRED EVERY 70 FEET OF SEWER LINE AND/OR AT 90° SWEEPS IN LINES FROM HOUSE TO DRAIN FIELDS, 90° ELBOWS NOT ACCEPTABLE.
- NOTE: ALL PARTS OF SEPTIC SYSTEMS (I.E. TANK, DISTRIBUTION BOX TRENCHES) TO BE 100 FEET FROM WELL (UNLESS OTHERWISE SPECIFICALLY AUTHORIZED)
- NOTE: IF DEEP TRENCH(ES) ARE USED CALL FOR INSPECTION BEFORE AND AFTER PLACING GRAVEL IN TRENCH(ES)
- NOTE: NO DRY WELL SHALL EXCEED 15 FOOT IN DIAMETER NO ABSORPTION TRENCH TO EXCEED 100 FEET IN LENGTH
- NOTE: ALL PIPE FROM HOUSE TO SEPTIC TANK MUST BE CAST IRON OR SCHEDULE 35/40 PVC OR ABS
- PERMIT VOID AFTER TWO YEARS
- NOTE: INSTALL STAND PIPE ON SEPTIC TANK AND DRY WELL STAND PIPES MUST BE 6 INCHES IN DIAMETER CAST IRON. CONCRETE OR TERRA COTTA OR PVA OR ABS ACCEPTED. IF TOP OF SEPTIC TANK IS DEEPER THAN 3 FEET. MANHOLE TO GRADE REQUIRED.
- NOTE: DISTRIBUTION BOXES MUST HAVE BAFFLES

OLD PERMIT [Stamp]  
AND RETURNED 4/11/01  
Boo 29530  
Build sunroom on existing deck

\*INSTALLER IS RESPONSIBLE FOR OBTAINING FINAL APPROVAL ON THIS PERMIT

P-47124

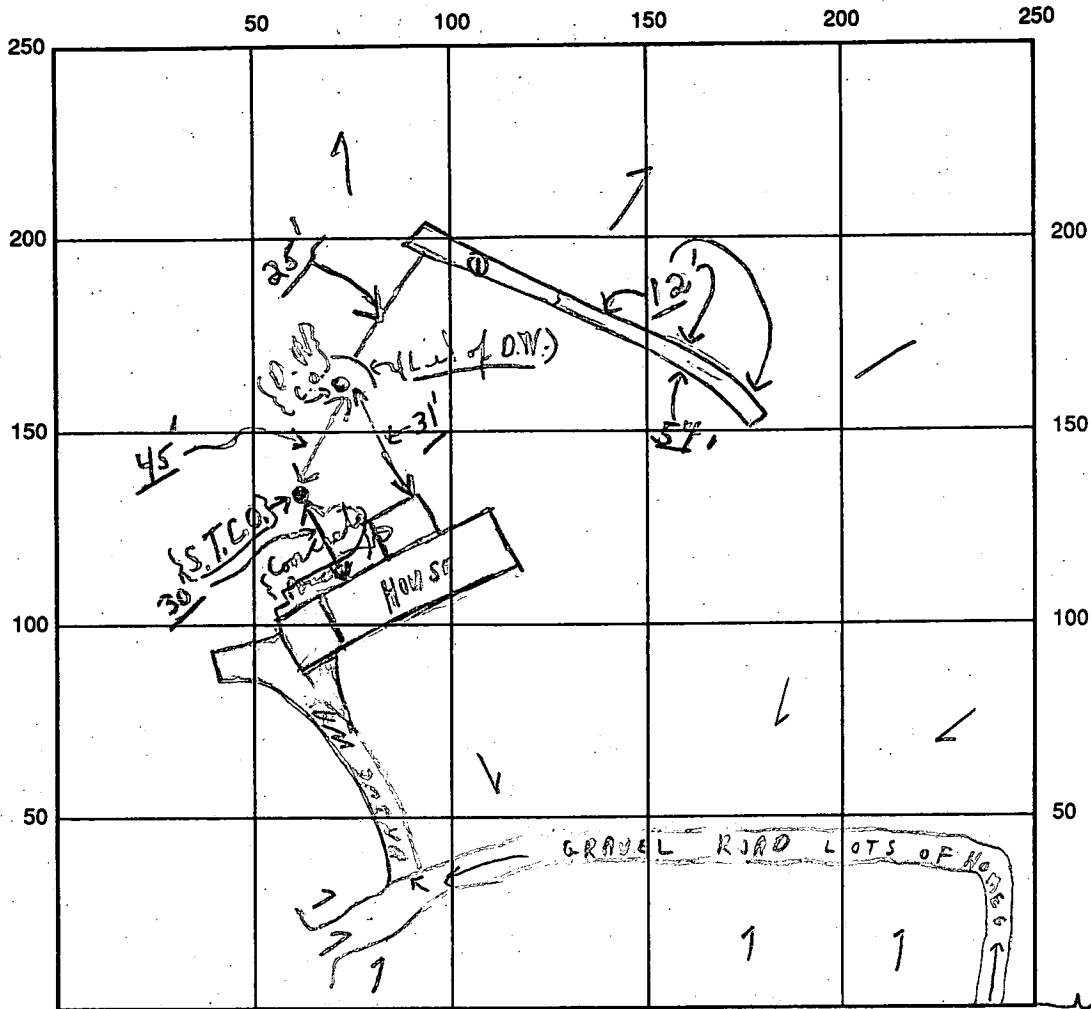

INDICATE NORTH - NAME ADJOINING ROADWAY AS BASE LINE

CENTURY DRIVE New C.O. or D.W. only - OK

SEPTIC TANK LEVEL (Elevation) CLEANOUTS \_\_\_\_\_

DISTRIBUTION BOX LEVEL (Using old dry well)

DRAIN FIELD/TITLE DEPTH 12 FT. TRENCH WIDTH 2 FT. INLET DEPTH 5 1/2 FT.

EFFECTIVE GRAVEL DEPTH 7 + average FT. TOTAL LENGTH 54 FT.

NUMBER OF TRENCHES 1 ONE SIDEWALL/BOTTOM AREA 378 SQ. FT. +(all dry well)

DRYWALL INSIDE DIAMETER \_\_\_\_\_ FT. EFFECTIVE DEPTH BELOW INLET \_\_\_\_\_ FT.

ABSORBENT AREA 378 + SQ. FT. (City Water)

REMARKS: 3/27/91 Partial - Trench 54' Long; 2' Wide; 12' Deep  
ok for stone; C.B.D. ; 3/27/91 P.M. ok to cover all work, Final.

DATE SYSTEM APPROVED 3/27/91 INSPECTOR Charles Bryan, Streets

PROPERTY of

JAMES L. O'DONNELL & WIFE

SECOND ELECTION DISTRICT OF HOWARD COUNTY, MD.

LIBER C.M.P. 530 FOLD 514

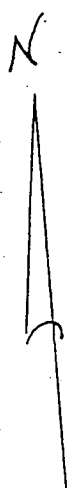
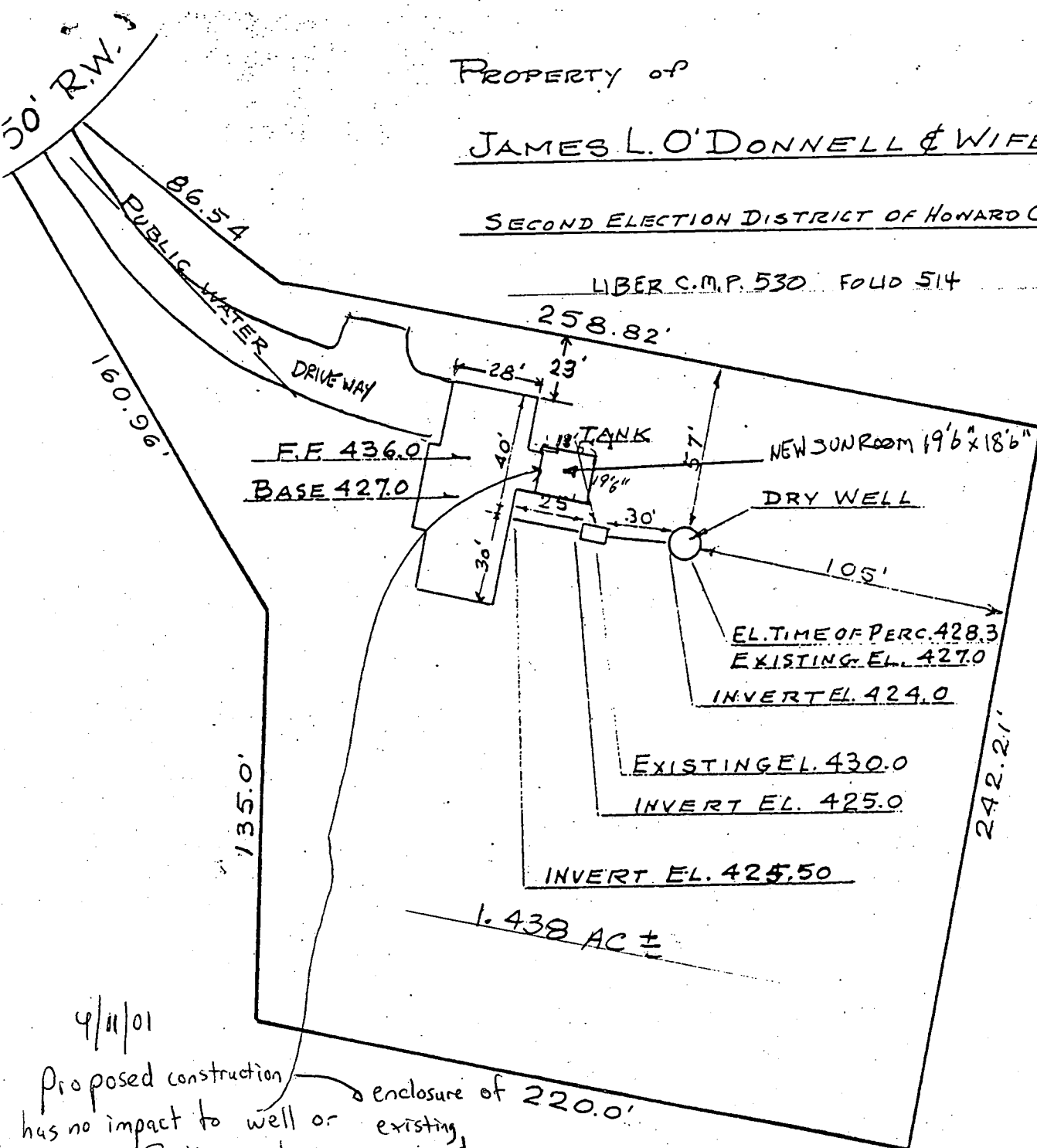

4/11/01

Proposed construction has no impact to well or septic. Septic as shown is not as is located in field. SRU enclosure of 220.0' existing pad

10095 CENTURY DRIVE

ELICOTT CITY, MARYLAND 21042

