

4/11/91 ASAP

PERMIT

SEWAGE DISPOSAL SYSTEM

DEPARTMENT OF HEALTH AND MENTAL HYGIENE

P 467119

A REPAIR

DISTRICT _____

DATE 5/20/91

DATE SYSTEM APPROVED 4/11/91

INSPECTOR RH

297274

INDEXED

HOWARD COUNTY HEALTH DEPARTMENT
BUREAU OF ENVIRONMENTAL HEALTH
461-9933

Jack Fyock _____ IS PERMITTED TO INSTALL _____ ALTER X

ADDRESS 13775 Triadelphia Road, Glenelg, Maryland 21737 PHONE 988-9270

SUBDIVISION Evergreen Valley LOT 14 ROAD 3138 Evergreen Way

PROPERTY OWNER Tamburo Grodwin

ADDRESS _____

SEPTIC TANK CAPACITY _____ GALLONS

NUMBER OF BEDROOMS 4

\$25 SQUARE FEET PER BEDROOM 500 SQ FT FOR 4 BED ROOMS

LINEAR FEET OF TRENCH REQUIRED 92 FOR 4 BED ROOMS

REPAIR - DRYWELL IS FULL. CALL FOR INSPECTION WHEN GROUND IS OPENED SO SANITARIAN CAN RECOMMEND REPAIR.

BLDG. PERMIT SIGNED AND RETURNED 9/4/96
Serial # B70102092 - Ground pool

TRENCH OFF OLD DRY WELL INLET 2 FT BELOW
GRADE BOTTOM 9 FT BELOW GRADE 7 FT
STONE

BLDG. PERMIT SIGNED AND RETURNED 8-26-98
Serial # B70113767
detached garage

PLANS APPROVED BY Craig Williams cm DATE 04/10/91

COVER NO WORK UNTIL INSPECTED AND APPROVED

NEITHER THE HOWARD COUNTY COUNCIL NOR THE HEALTH DEPARTMENT IS RESPONSIBLE FOR THE SUCCESSFUL OPERATION OF ANY SYSTEM

NOTE: CLEANOUT REQUIRED EVERY 70 FEET OF SEWER LINE AND/OR AT 90° SWEEPS IN LINES FROM HOUSE TO DRAIN FIELDS, 90° ELBOWS NOT ACCEPTABLE.

NOTE: ALL PARTS OF SEPTIC SYSTEMS (I.E. TANK, DISTRIBUTION BOX TRENCHES) TO BE 100 FEET FROM WELL (UNLESS OTHERWISE SPECIFICALLY AUTHORIZED)

NOTE: IF DEEP TRENCH(ES) ARE USED CALL FOR INSPECTION BEFORE AND AFTER PLACING GRAVEL IN TRENCH(ES)

NOTE: NO DRY WELL SHALL EXCEED 15 FOOT IN DIAMETER NO ABSORPTION TRENCH TO EXCEED 100 FEET IN LENGTH

NOTE: ALL PIPE FROM HOUSE TO SEPTIC TANK MUST BE CAST IRON OR SCHEDULE 35/40 PVC OR ABS

PERMIT VOID AFTER TWO YEARS

NOTE: INSTALL STAND PIPE ON SEPTIC TANK AND DRY WELL STAND PIPES MUST BE 6 INCHES IN DIAMETER CAST IRON, CONCRETE OR TERRA COTTA OR PVA OR ABS ACCEPTED. IF TOP OF SEPTIC TANK IS DEEPER THAN 3 FEET. MANHOLE TO GRADE REQUIRED.

NOTE: DISTRIBUTION BOXES MUST HAVE BAFFLES

BLDG. PERMIT SIGNED AND RETURNED 7/19/91
Serial # 38943 Pool

***INSTALLER IS RESPONSIBLE FOR OBTAINING FINAL APPROVAL ON THIS PERMIT**

billed 4/11/91

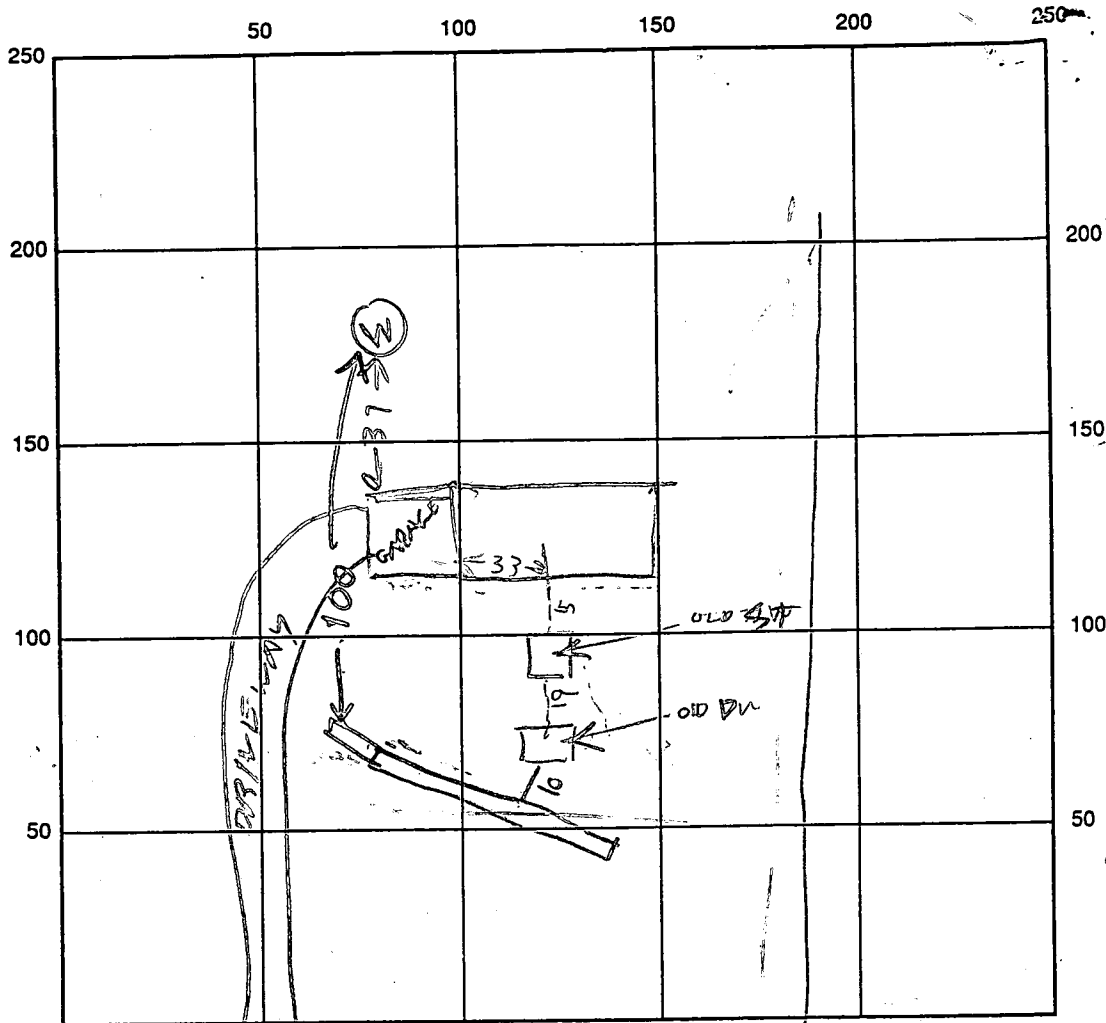

80
56
125
500
24
37
1

INDICATE NORTH NAME ADJOINING ROADWAY AS BASE LINE

SEPTIC TANK LEVEL _____ CLEANOUTS _____

DISTRIBUTION BOX LEVEL _____

DRAIN FIELD/TITLE DEPTH 9 FT. TRENCH WIDTH 2 FT. INLET DEPTH 2 FT.

EFFECTIVE GRAVEL DEPTH 7 FT. TOTAL LENGTH 73 FT.

NUMBER OF TRENCHES 1 ONE SIDEWALL/BOTTOM AREA 511 SQ. FT.

DRYWALL INSIDE DIAMETER _____ FT. EFFECTIVE DEPTH BELOW INLET _____ FT.

ABSORBENT AREA _____ SQ. FT.

REMARKS: _____

DATE SYSTEM APPROVED 4/11/91 INSPECTOR Raymond Hodge

7/26/72

Final OK.
7/26/72
R.T.

File

PERMIT

SEWAGE DISPOSAL SYSTEM

P 17051

A 16798

MARYLAND STATE DEPARTMENT OF HEALTH

HOWARD COUNTY

ELLICOTT CITY

INDEXED

DISTRICT 3

DATE 5-26-72

Hudson Construction Co., Inc. IS PERMITTED TO INSTALL ALTER

ADDRESS 363 Chapel Avenue, Ellicott City, Md. PHONE 465-2205

A SEWAGE DISPOSAL SYSTEM LOCATED AT

SUBDIVISION Evergreen Valley Estates ROAD Evergreen Way LOT 14, Sec. 6

PROPERTY OWNER same as above

ADDRESS

SPECIFICATIONS 4 bedrooms

DRAIN FIELD DEPTH FEET. BOTTOM AREA SQ. FT.

SEEPAGE PITS ABSORBENT SIDE-WALL AREA SQ. FT.

SEPTIC TANK CAPACITY 1250 GALLONS

FOR GARBAGE GRINDER, INCREASE DISPOSAL AREA 22% & TANK CAPACITY 50%.

OTHER Dry Well - 400 square ft. sidewall area below inlet with the dry well inlet no deeper than 4 ft. and the bottom of the dry well no deeper than 12 ft. Place the dry well 150 ft. from the front lot line and 30 ft. from the right side of the lot as seen when facing the lot from Evergreen Way.

NOTE: ALL PIPE FROM HOUSE TO SEPTIC TANK MUST BE CAST IRON. PERMIT VOID AFTER THREE YEARS.

NOTE: INSTALL STAND PIPE ON SEPTIC TANK AND DRY WELL.

PLANS APPROVED BY Raymond Hodges DATE 3/1/72

FILL SEPTIC TANK AND DISTRIBUTION BOX WITH WATER BEFORE CALLING FOR AN INSPECTION. COVER NO WORK UNTIL INSPECTED AND APPROVED.

NEITHER THE HOWARD COUNTY COMMISSIONERS NOR THE HEALTH DEPARTMENT IS RESPONSIBLE FOR THE SUCCESSFUL OPERATION OF ANY SYSTEM.

A 16798

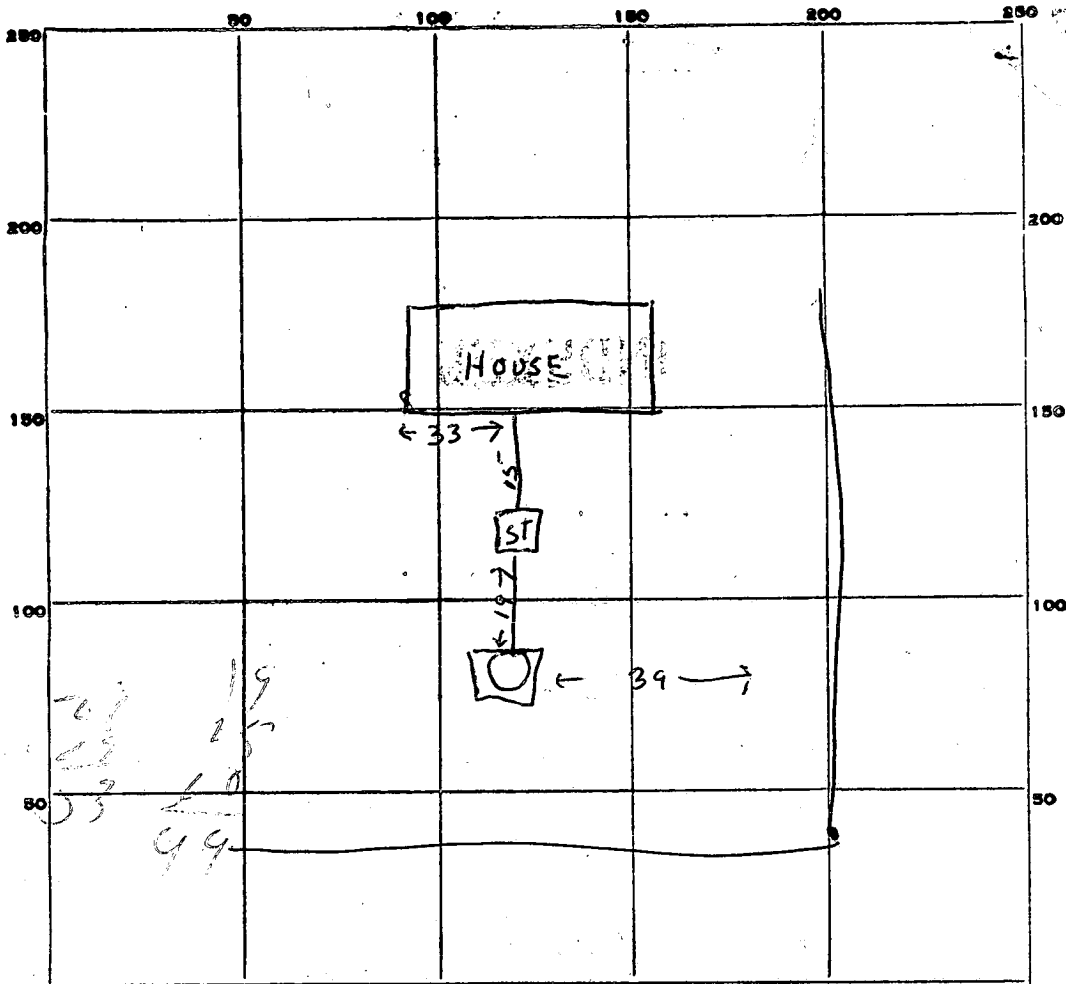

INDICATE NORTH. - NAME ADJOINING ROADWAY AS BASE LINE.

PERMIT CARD Signed

SEPTIC TANK, LEVEL 1250 gal.

CLEANOUTS OK

DISTRIBUTION BOX, LEVEL _____

TILE FIELD, DEPTH _____ FT. TRENCH WIDTH _____ FT.

GRAVEL DEPTH _____ IN. TOTAL LENGTH _____ FT.

NUMBER OF TRENCHES _____ TOTAL BOTTOM AREA _____

SEEPAGE PITS, ^{outside perimeter} INSIDE DIAMETER 16 x 17 FT. DEPTH BELOW INLET 7 FT.

ABSORBENT AREA 462 SQ. FT.

REMARKS 7/27/72 - Approx. 2-3 inches of water in dig well.

DATE SYSTEM APPROVED 7/27/72

INSPECTOR R. Tone

Retest 3/11/72

APPLICATION

A 16798

SEWAGE DISPOSAL TESTING

P

MARYLAND STATE DEPARTMENT OF HEALTH

HOWARD COUNTY 3BR

4BR

ELLICOTT CITY

1000 Gal Tank

1250 Gal Tank

DISTRICT 3

Dry Well 300 sq ft sidewalk area below the inlet

Dry Well - 400 sq ft

DATE 3/1/72

with the dry well inlet no deeper than 4 FT and the bottom of the dry well no deeper than 12 FT

TO: THE COUNTY HEALTH OFFICER
ELLICOTT CITY, MARYLAND

Place the dry well 150 FT

I, HEREBY, APPLY FOR THE NECESSARY TESTS IN ORDER TO CONSTRUCT (OR RECONSTRUCT) A SEWAGE DISPOSAL SYSTEM.

from the front lot line and

PROPERTY OWNER Hudson Construction Co., Inc. 30 FT from the

ADDRESS 363 Chapel Avenue, Ellicott City, Md.

PHONE HO 5-2205

PROPERTY LOCATION:

right side of the lot as seen when facing the lot

SUBDIVISION Evergreen Valley Estates

LOT NO. 14, Sec. 6

ROAD AND DESCRIPTION

Evergreen Way

OCCUPANT

PHONE

PERSON TO CONSTRUCT SYSTEM

ADDRESS

PHONE

SIZE OF LOT 85' x 345' x 155' x 375'

TYPE BLDG.

3 or 4
NUMBER OF BEDROOMS

IF NOT SINGLE RESIDENCE DESCRIBE

SIGNATURE OF APPLICANT

D. Leonard

APPROVED BY

Raymond Hodges

FOR

Dry Well

(KIND OF SYSTEM)

DATE

1 MAR 72

REJECTED BY

FOR

(KIND OF SYSTEM)

DATE

HOLD PENDING FURTHER TESTS

DATE

REASONS FOR REJECTION OR HOLDING

THIS IS NOT A PERMIT

CR Lot 13 for set back & see if per m OK

Lot 15

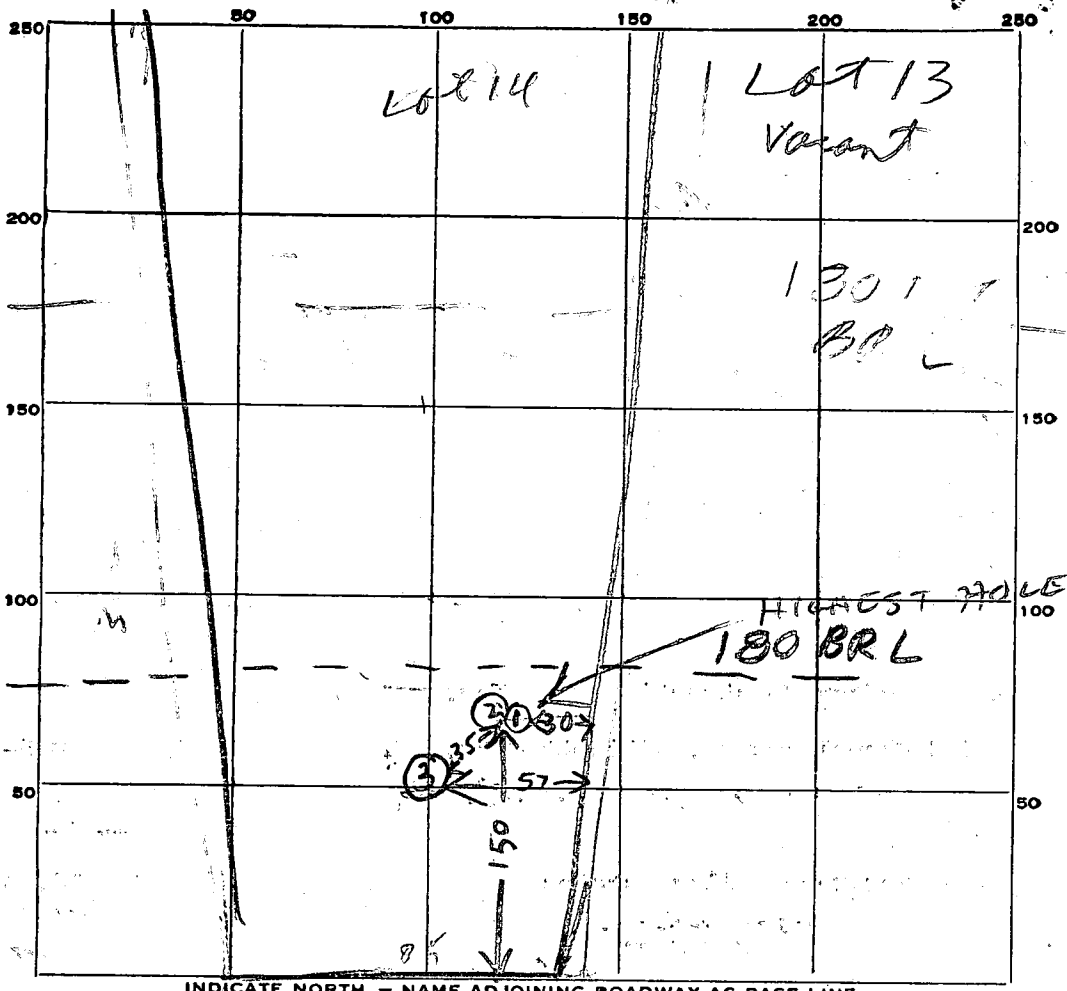

19
3
57

INDICATE NORTH. - NAME ADJOINING ROADWAY AS BASE LINE.

DATE	TEST NO.	DEPTH	PRE-WET		TEST - 1" DROP		TIME	
			START	STOP	START	STOP		
3/1/72	1	10	125	156	156	158	2	
3/1/72	2	3 1/2	201	202	202	204	2	
3/1/72	3	11	ALL SAND					

SOIL AUGER FINDING

TESTED BY *Raymond Hodges*

REMARKS *Retest needed because BRL changed*

APPLICATION

A 14213

F _____

SEWAGE DISPOSAL TESTING

MARYLAND STATE DEPARTMENT OF HEALTH

HOWARD COUNTY

ELLICOTT CITY

DISTRICT 3

DATE 1/16/69

TO: THE COUNTY HEALTH OFFICER
ELLICOTT CITY, MARYLAND

I, HEREBY, APPLY FOR THE NECESSARY TESTS IN ORDER TO CONSTRUCT (OR RECONSTRUCT) A SEWAGE DISPOSAL SYSTEM.

PROPERTY OWNER Hudson Construction Co., Inc.

ADDRESS 363 Chapel Avenue, Ellicott City, Md. PHONE HO 5-2205

PROPERTY LOCATION:

SUBDIVISION Evergreen Valley Estates LOT NO. 14, Sec. 6

ROAD AND DESCRIPTION Evergreen Way

OCCUPANT _____ PHONE _____

PERSON TO CONSTRUCT SYSTEM _____

ADDRESS _____ PHONE _____

SIZE OF LOT 85' x 345' x 155' x 375' TYPE BLDG. 3 or 4

NUMBER OF BEDROOMS

IF NOT SINGLE RESIDENCE DESCRIBE _____

SIGNATURE OF APPLICANT /s/ Madeline Leonardi

APPROVED BY Raymond Hodges FOR Drywell DATE 6/17/70

(KIND OF SYSTEM)

REJECTED BY _____ FOR _____ DATE _____

(KIND OF SYSTEM)

HOLD PENDING FURTHER TESTS _____ DATE _____

REASONS FOR REJECTION OR HOLDING _____

THIS IS NOT A PERMIT

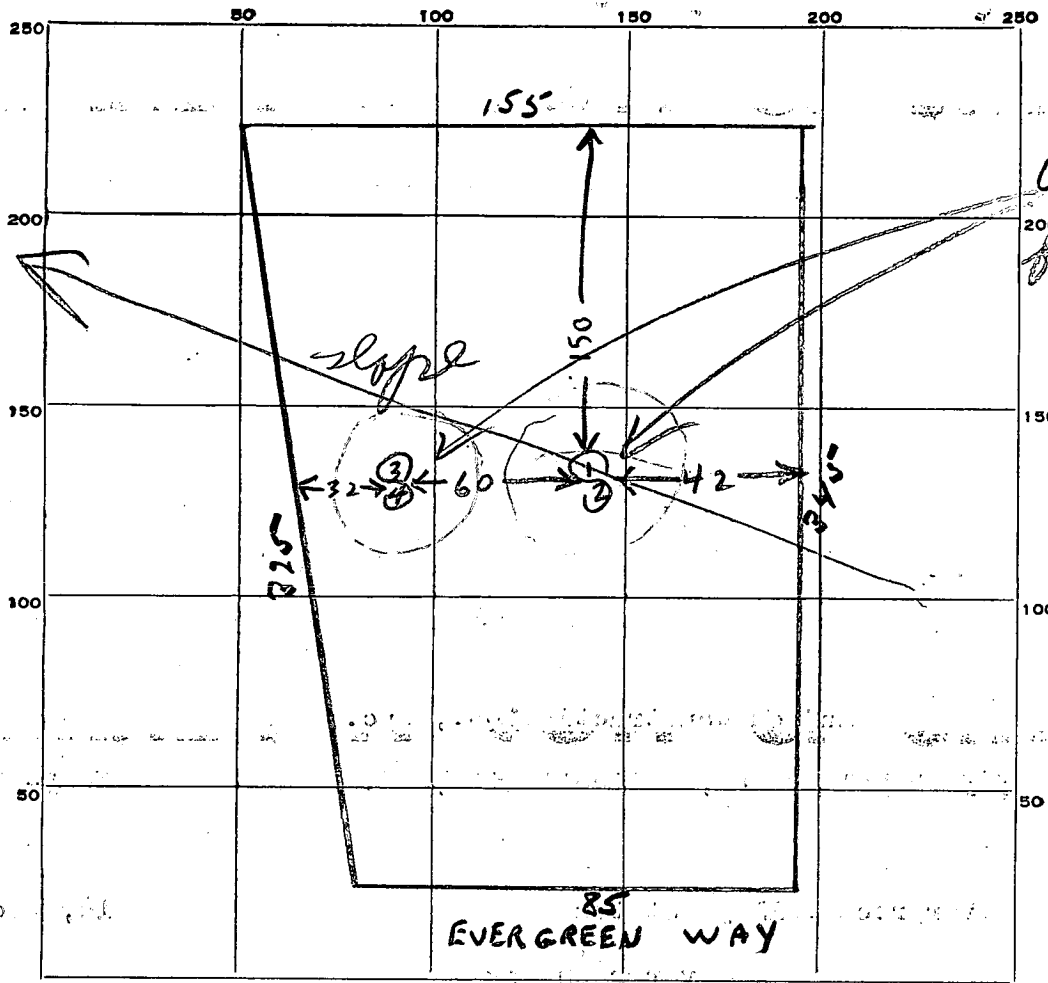

INDICATE NORTH. - NAME ADJOINING ROADWAY AS BASE LINE.

lot 14-6

DATE	TEST NO.	DEPTH	PRE-WET		TEST - 1" DROP		TIME
			START	STOP	START	STOP	
4/23/69	1	9 1/2	1007	1008	1008	1012	4
	2	3 1/2	1007	1009	1009	1012	3
	3	9 1/2	1014	1015	1015	1017	2
	4	3 1/2	1015	1016	1016	1017	1

30W
max depth 4F7

1991 FF
3 1/2 - 8 1/2
1001 1000
length

SOIL AUGER FINDING

TESTED BY

B. Hodges

REMARKS

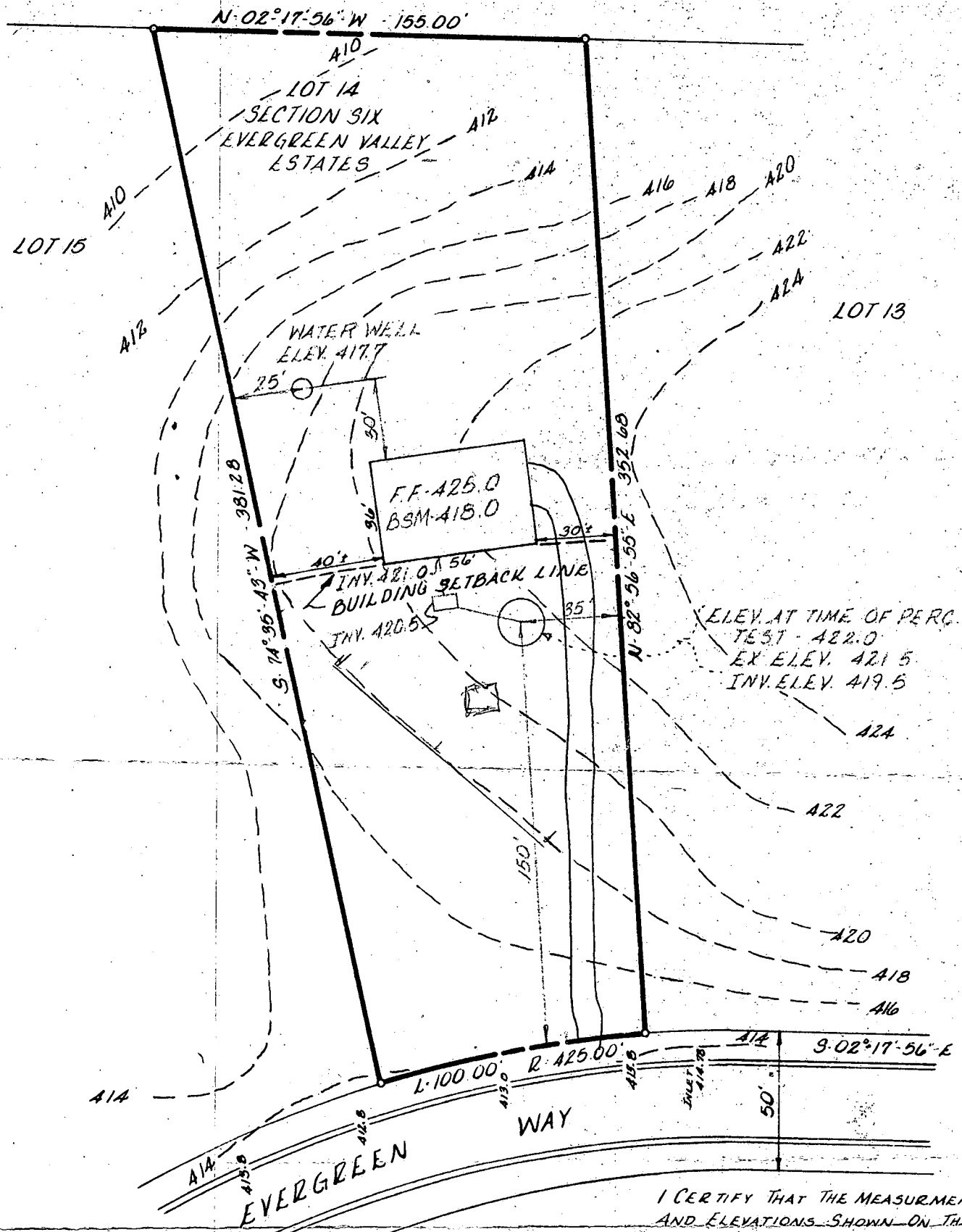

I CERTIFY THAT THE MEASUREMENTS AND ELEVATIONS SHOWN ON THIS PLAT ARE ACTUAL AND CORRECT FOR THIS PROPERTY.

W. H. HODGES 2/26/72

REVISED MARCH 2, 1972



W. H. HODGES
 Registered Land Surveyor
 A. P. HATYON L. S.
 520 F. MAN CT. BALTIMORE, MD. 21201
 3620 LOGAN AVE. BALTIMORE, MD. 21224
 PHONE 254-4222

PLAT TO ACCOMPANY APPLICATION FOR BUILDING PERMIT FOR HUDSON CONSTRUCTION CO. 8957 CHAPEL AVENUE ELLICOTT CITY, MARYLAND

SCALE 1"=50' FEBRUARY 26, 1972

Revised Plans O/K 3/20/72 R. Hodges

STATE OF MARYLAND
DEPARTMENT OF WATER RESOURCES
STATE OFFICE BLDG., ANNAPOLIS, MARYLAND 21401
APPLICATION FOR PERMIT TO DRILL WELL

DWR PERMIT NUMBER
14-73-0032
FILL IN THIS FORM COMPLETELY

B 1 05280
SEQUENCE NO. (DWR USE ONLY)
1 2 3 (SEQ. NO.) 6
(THIS NUMBER IS TO BE PUNCHED IN COLS. 3-6 ON ALL CARDS)

DATE RECEIVED (DWR USE ONLY)
8/25/72

OWNER *Hudson Construction Co*
COL 15 LAST NAME
FIRST NAME *Edward* COL. 34
STREET OR RFD *8957 Appleton P* COL. 36
COL. 55
POST OFFICE *Ellicott, City, Md.* COL. 57
COL. 76

B 1 CONTINUED
DRILLER INFORMATION
1 2 3 (SEQ. NO.) 6
DATE *7-13-72* LICENSE NUMBER *42*
77 80
J. D. Eastman
FIRST NAME DRILLER LAST NAME
SIGNATURE *J. D. Eastman*

B 3 LOCATION OF WELL
1 2 3 (SEQ. NO.) 6
COUNTY *Hannover*
SUBDIVISION *Green Valley Estate*
SECTION *14* LOT *14*
NEAREST TOWN *Marshall*
MILES FROM TOWN (ENTER 0 IF IN TOWN) *1*
M I

B 2 WELL INFORMATION
1 2 3 (SEQ. NO.) 6
MAXIMUM PUMPING RATE (GALLONS PER MINUTE) *5*
8 12
AVERAGE DAILY QUANTITY NEEDED (GALLONS PER DAY) *600*
14 20
USE FOR WATER (CIRCLE APPROPRIATE BOX)
 DOMESTIC, HOME (SINGLE OR DOUBLE-HOUSEHOLD UNIT ONLY)
 FARMING, AGRICULTURE, IRRIGATION
 INDUSTRIAL, COMMERCIAL, STATE AND FEDERAL GOVERNMENT
 MUNICIPAL WATER SUPPLY } MUST HAVE STATE HEALTH DEPT. APPROVAL
 PRIVATE WATER COMPANY
 TEST

B 4 DIRECTION FROM TOWN
1 2 3 (SEQ. NO.) 6
(CIRCLE APPROPRIATE BOX)
 NORTH EAST N.E. NORTHEAST S.E. SOUTHEAST
 SOUTH WEST N.W. NORTHWEST S.W. SOUTHWEST
NEAR WHAT ROAD *Widdowson Rd*
ON WHICH SIDE OF ROAD (CIRCLE APPROPRIATE BOX) NORTH SOUTH EAST WEST
DISTANCE FROM ROAD (ENTER DISTANCE AND CIRCLE APPROPRIATE BOX) *4000*
34 37 3839
M I

APPROXIMATE DEPTH OF WELL *100* FEET
24 28

APPROXIMATE DIAMETER OF WELL *6* (NEAREST INCH)
METHOD OF DRILLING USED (CIRCLE APPROPRIATE METHOD)
BORED (OR AUGERED) JETTED DRIVEN
30-37 AIR-ROTARY AIR-PERCUSSION ROTARY (HYDRAULIC ROTARY)
CABLE REVERSE-ROTARY DRIVE-POINT
OTHER (DESCRIBE)

REPLACEMENT OR DEEPEMED WELLS (CIRCLE APPROPRIATE BOX)
 THIS WELL WILL NOT REPLACE AN EXISTING WELL
 THIS WELL WILL REPLACE A WELL THAT WILL BE ABANDONED AND SEALED
39
 THIS WELL WILL REPLACE A WELL THAT WILL BE USED AS A STANDBY
 THIS WELL WILL DEEPEMED AN EXISTING WELL
PERMIT NUMBER OF WELL TO BE REPLACED OR DEEPEMED (IF AVAILABLE)
41 52

NOT TO BE FILLED IN BY DRILLER (DWR USE ONLY)
APPROPRIATION PERMIT NUMBER ENGINEER REVIEW DISTRICT NO.
54 63 65
FORCE WRITE INITIALS IN BOX CONDITIONS
67-68 70 71 72 73 74 75 76 77 78 79

B 4 CONTINUED HEALTH DEPARTMENT APPROVAL
1 2 3 (SEQ. NO.) 6
41 STATE HEALTH (CIRCLE BOX)
COUNTY NAME *Howard* COUNTY NO. *2069*
DATE *8/23/72*
APPROVED BY *John P. ...*
48 *John P. ...* DIRECTOR

DRAW A SKETCH BELOW SHOWING LOCATION OF WELL IN RELATION TO NEARBY TOWNS, ROADS, AND STREAMS WITH NORTH IN THE DIRECTION OF THE ARROW, AND GIVE DISTANCE FROM WELL TO NEAREST ROAD JUNCTION OR STREAM CROSSING SHOWN ON THE SKETCH. ALSO SHOW, BY MEANS OF AN "X", THE WELL LOCATION IN THE BOX BELOW, AND THE BOX NUMBER FROM THE WELL LOCATION MAP.

RTs 122 - Well Ground
40' Case
10 Bags of Cement
OK
small CBS + NS

BOX NUMBER
E *820*
N *520*

NORTH COORDINATE *50 51 52 53 54 55*
EAST COORDINATE *1 0 3 0 0 0*
ELEVATION AT WELL HEAD (FEET) *0/0* 5/0

B 5 SPECIAL CONDITIONS 8-63 (DWR USE ONLY)
1 2 3 (SEQ. NO.) 6

NOTE: The lot shown hereon does not lie within the limits of the 100 year flood plain as shown on FIRM Panel No. 16
 Date: 12-4-86
 Flood Zone: "C"

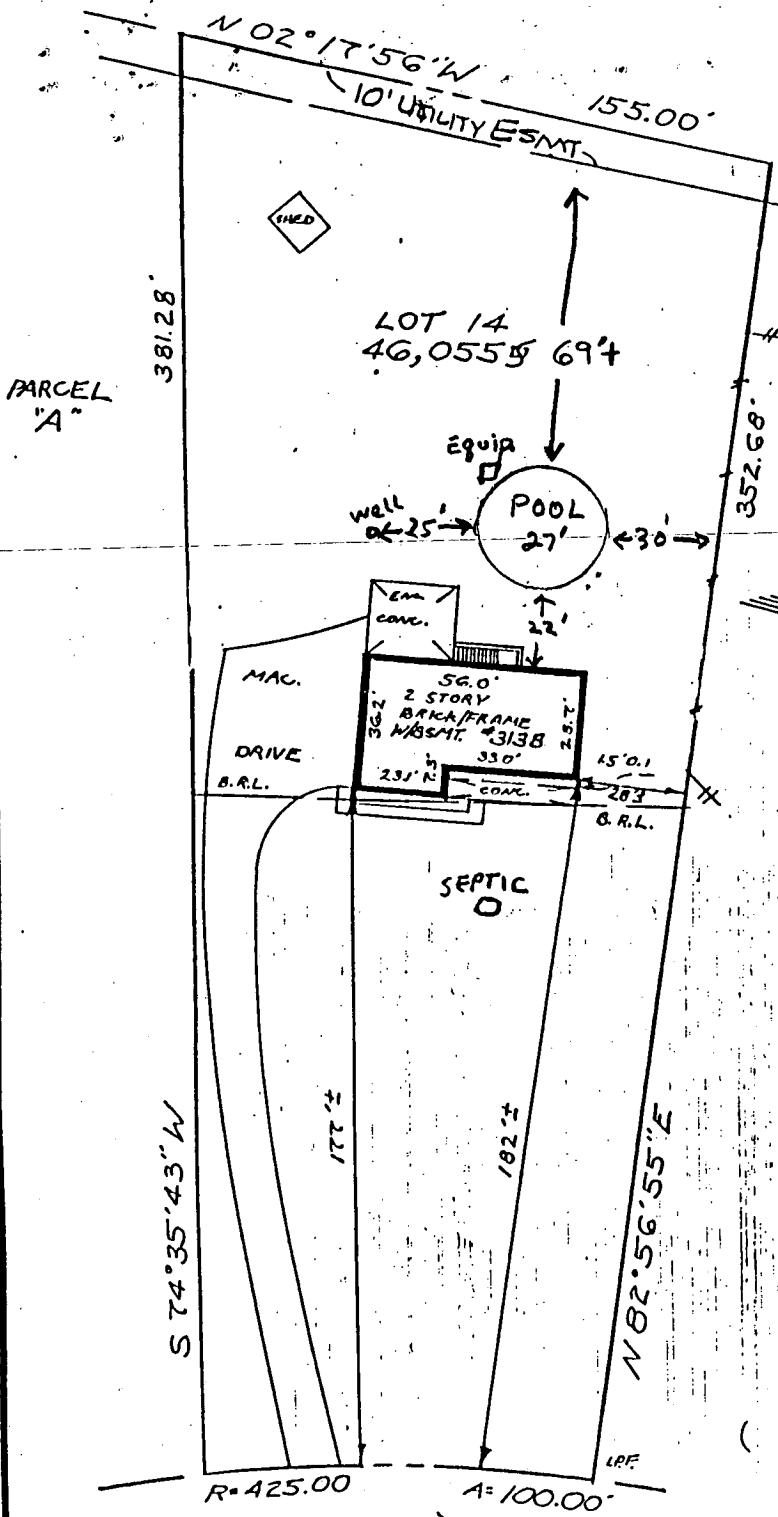

38943
 REVISION

Date: 7-17-91

Comments: Relocation of pool

Revise Plan To
 Show relocation of
 Pool 30' from side
 property line,
 25' from well



SURVEYOR'S CERTIFICATE

I hereby certify that the position of all existing improvements on the above described property has been carefully established by a transit-tape survey; and that, unless otherwise shown, there are no encroachments. Unless otherwise shown, corners have not been set with this survey. This survey is not to be used to determine property lines.

EVERGREEN WAY
 IMPROVEMENT LOCATION SURVEY
 LOT 14
 EVERGREEN VALLEY ESTATES
 SECTION SIX
 THIRD ELECTION DISTRICT
 HOWARD COUNTY, MD.

NOTE: The lot shown hereon does not lie within the limits of the 100 year flood plain as shown on FIRM Panel No. 16
 Date: 12-4-80
 Flood Zone: "C"

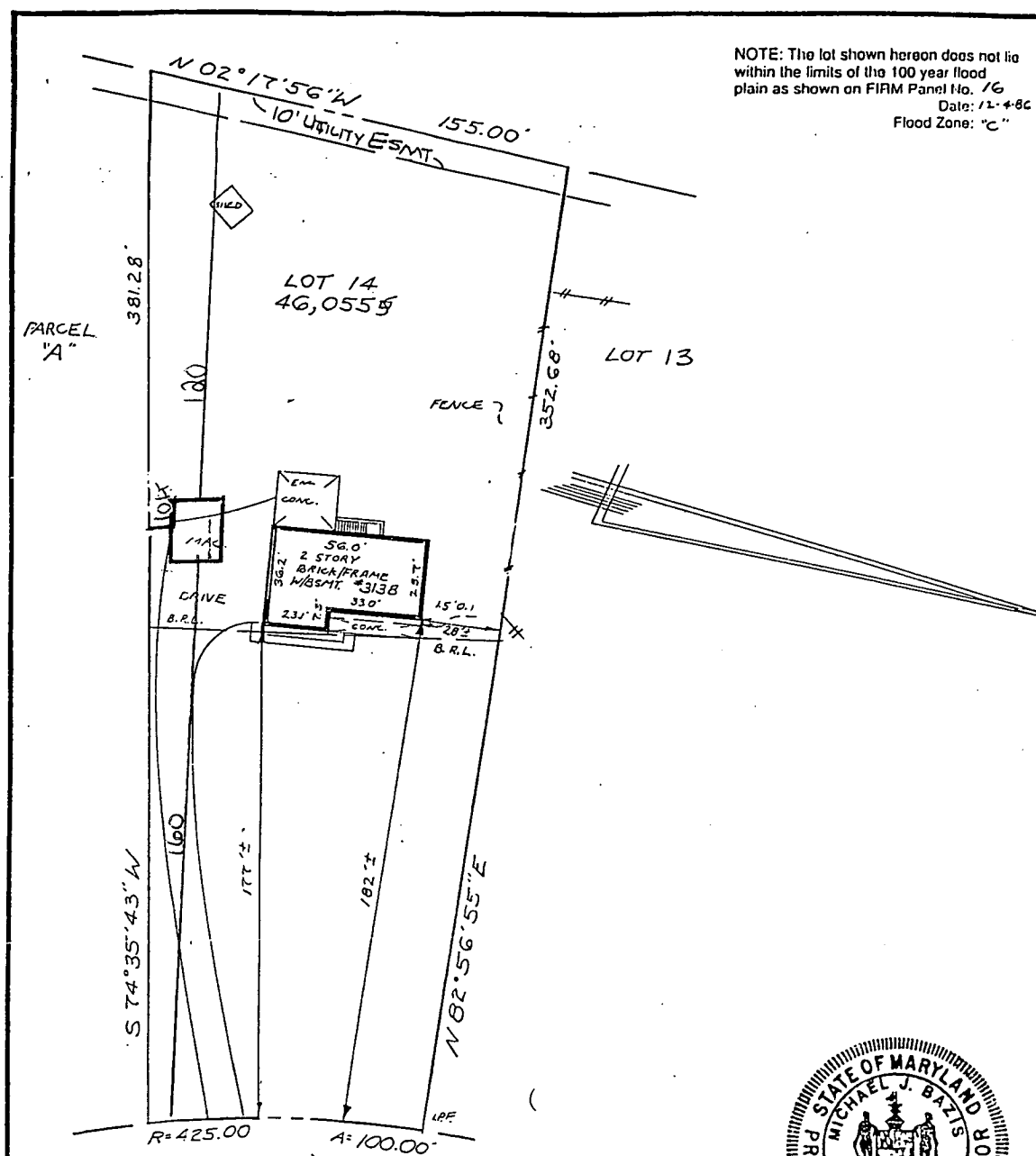

EVERGREEN WAY
 IMPROVEMENT LOCATION SURVEY
 LOT 14
 EVERGREEN VALLEY ESTATES
 SECTION SIX
 THIRD ELECTION DISTRICT
 HOWARD COUNTY, MD.



SURVEYOR'S CERTIFICATE

I hereby certify that the position of all existing improvements on the above described property has been carefully established by a transit-tape survey; and that, unless otherwise shown, there are no encroachments. Unless otherwise shown, corners have not been set with this survey. This survey is not to be used to determine property lines.

Michael J. Bazis
 Michael J. Bazis PLS#263

THIS SURVEY IS FOR TITLE PURPOSES ONLY

JOB # 91.0742-H	DATE 3-21-91
FIELD J. S.	DRAFT ^W CB
	P.B.18 P# 67
	SCALE: 1" = 50'

R. C. KELLY
LAND SURVEYORS
 10111 COLESVILLE ROAD, SUITE 123
 SILVER SPRING, MD 20901
 301-593-8005
& ASSOC., INC.

720-0176 Beth