



PERMIT

file

SEWAGE DISPOSAL SYSTEM

DEPARTMENT OF HEALTH AND MENTAL HYGIENE

P 47109

A REPAIR

HOWARD COUNTY HEALTH DEPARTMENT
BUREAU OF ENVIRONMENTAL HEALTH
461-9933

INDEXED # 380731

DISTRICT _____

DATE 5/20/91

DATE SYSTEM APPROVED 6/6/91

INSPECTOR C.B.O.

Jack Fyock Septic Service _____ IS PERMITTED TO INSTALL _____ ALTER X

ADDRESS 13775 Triadelphia Road, Glenelg, Maryland 21737 PHONE 988-9270

SUBDIVISION The Heritage LOT X 42 ROAD 14189 Day Farm Road

PROPERTY OWNER Rosato Glenelg 21737

ADDRESS _____

SEPTIC TANK CAPACITY _____ GALLONS (Remodeling)

NUMBER OF BEDROOMS _____

Replace trench SQUARE FEET PER BEDROOM 350 ^{sq ft.}

LINEAR FEET OF TRENCH REQUIRED 50 to 60 + { plus OLD DRYWELL }

REPAIR - TO ADJUST LOCATION OF INSTALLED SEPTIC SYSTEM. CALL FOR INSPECTION WHEN GROUND IS OPENED SO SANITARIAN CAN RECOMMEND REPAIR.

[B.M. TIC from Mr. C.W. Fyock's office]
Office 6/5/91 removing - upper trench // 40'± near house + to install trench
New trench 50 to 60' long at least 10'± downhill from existing trench which is being abandoned. Trench 2' wide, 2' deep, 9' deep, 7'± of stone - ok → C.B.O.

PLANS APPROVED BY Craig Williams (for) cm DATE 05/20/91

COVER NO WORK UNTIL INSPECTED AND APPROVED

NEITHER THE HOWARD COUNTY COUNCIL NOR THE HEALTH DEPARTMENT IS RESPONSIBLE FOR THE SUCCESSFUL OPERATION OF ANY SYSTEM

NOTE: CLEANOUT REQUIRED EVERY 70 FEET OF SEWER LINE AND/OR AT 90° SWEEPS IN LINES FROM HOUSE TO DRAIN FIELDS, 90° ELBOWS NOT ACCEPTABLE.

NOTE: ALL PARTS OF SEPTIC SYSTEMS (I.E. TANK, DISTRIBUTION BOX TRENCHES) TO BE 100 FEET FROM WELL (UNLESS OTHERWISE SPECIFICALLY AUTHORIZED)

NOTE: IF DEEP TRENCH(ES) ARE USED CALL FOR INSPECTION BEFORE AND AFTER PLACING GRAVEL IN TRENCH(ES)

NOTE: NO DRY WELL SHALL EXCEED 15 FOOT IN DIAMETER NO ABSORPTION TRENCH TO EXCEED 100 FEET IN LENGTH

NOTE: ALL PIPE FROM HOUSE TO SEPTIC TANK MUST BE CAST IRON OR SCHEDULE 35/40 PVC OR ABS

PERMIT VOID AFTER TWO YEARS

NOTE: INSTALL STAND PIPE ON SEPTIC TANK AND DRY WELL STAND PIPES MUST BE 6 INCHES IN DIAMETER CAST IRON. CONCRETE OR TERRA COTTA OR PVA OR ABS ACCEPTED. IF TOP OF SEPTIC TANK IS DEEPER THAN 3 FEET. MANHOLE TO GRADE REQUIRED.

NOTE: DISTRIBUTION BOXES MUST HAVE BAFFLES

***INSTALLER IS RESPONSIBLE FOR OBTAINING FINAL APPROVAL ON THIS PERMIT**

BLDG. PERMIT SIGNED AND RETURNED 1/23/95
Serial # 57915

2 story addition

47109

N 14° 21' 16" W 178.00

241.74

241.74

575.36 44 W

75.38' 44 E

← Sharp Road →

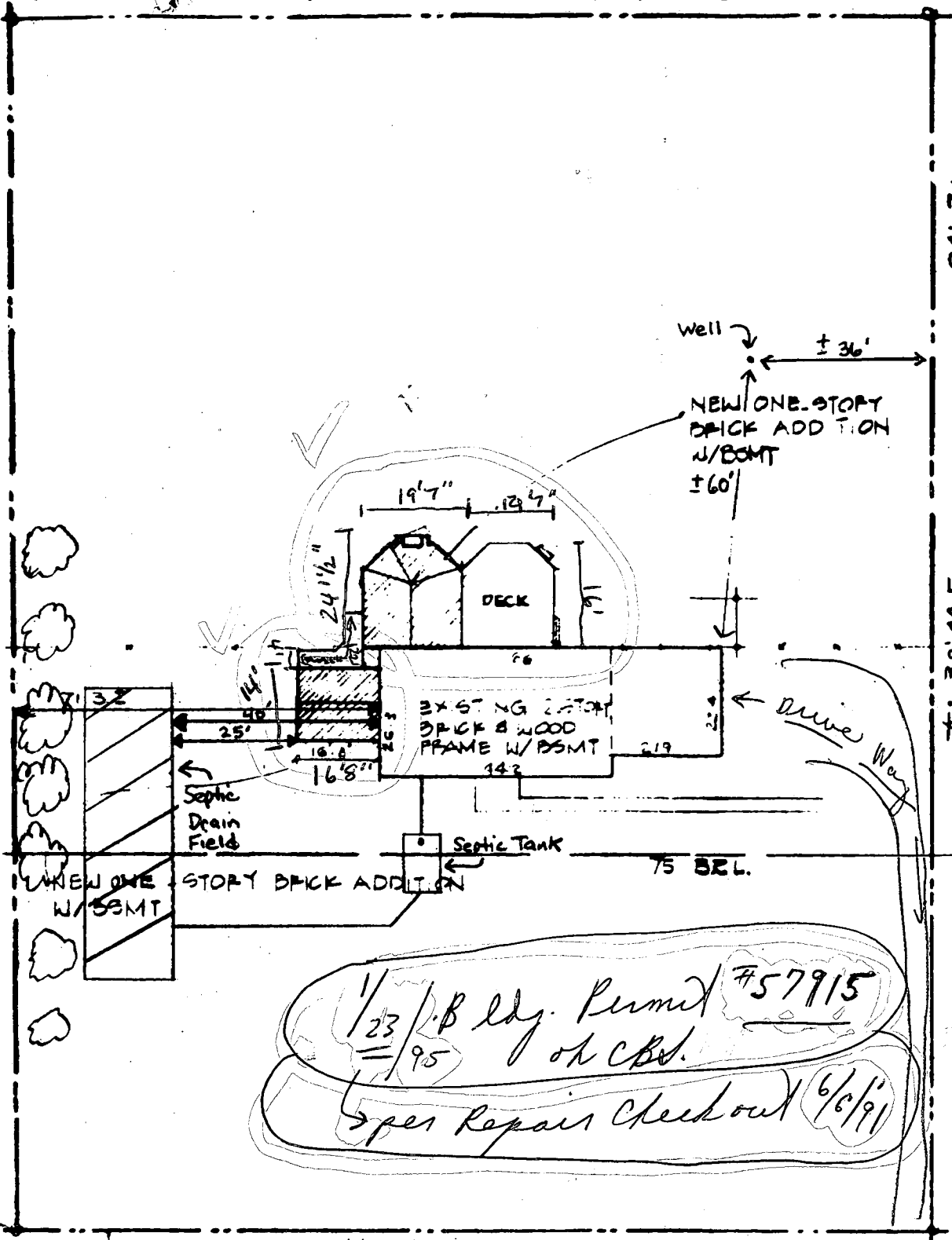

1/23/95 Bldg. Permit #57915
 of C.B.D.
 per Repair Check out 6/6/91

Thomas and Barbara Rosato
 14189 Day Farm Road
 Glenelg, MD 21737

DAY FARM ROAD

SITE PLAN SCALE 1" = 30'
 LOT 42 5TH ELECTION DISTRICT
 HOWARD COUNTY MARYLAND

Property known as: LOT 42
 THE HERITAGE SECTION 1 AREA 2
 PLAT # 3776
 5th ELECTION DIST. HOWARD CO. MD

THIS PLAT CAN NOT BE USED TO ESTABLISH PROPERTY LINES OR CORNERS.

Garage — 10 F.
 Septic — 20 F.

TAX 21
 BLOCK 18
 LOT 42
 PAR. 184

ZON R
 FRONT 75 F.
 SIDE 30'
 REAR 60' 14° 21' 16" W 178.00'



47

LOT 42
 0.988 AC.

ROSATTO PROP.
 THE HERITAGE

41

241.74'

241.74'

575° 38' 44" W
 241.74'

W 15° 58' 44" E
 241.74'

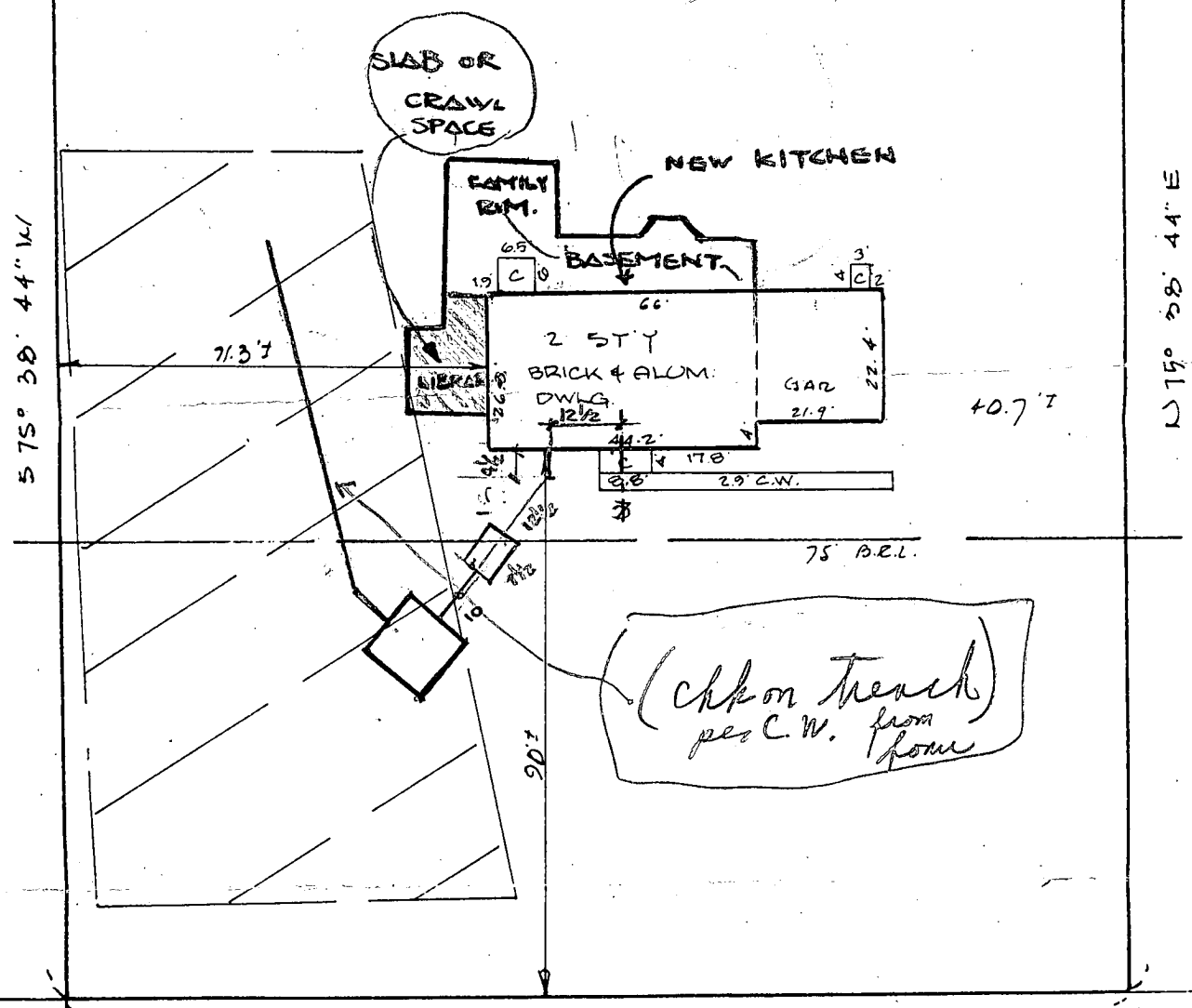

Amin Fotowat
 O (301) 251 0487
 H (301) 251 6659

514° 21' 16" E 178.00'
 DAY FARM ROAD
 50' R/W

<p>CERTIFICATION</p>	<p>SEAL</p>	<p>SCALE 1"=30'</p>	<p>DATE: 7/20/1979 9/13/79</p>
<p>This is to certify that I have surveyed the property known as: <u>DAY FARM ROAD</u></p> <p>for the purpose of locating the improvements thereon, and the improvements are located as shown.</p>	<p>Malcolm E. Hudrins</p>	<p>PHONE 824.0000 TOWSON 740.0000 COLUMBIA</p> <p>HUDRINS ASSOCIATES, INC. Surveyors and Subdivision Designers</p>	<p>SUITE 211 JOSEPH SQUARE 5405 HARTERS LANE 100 COLUMBIA, MARYLAND 21046</p>

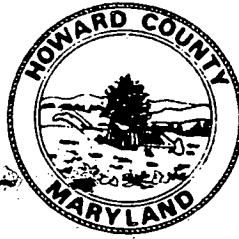

HOWARD COUNTY HEALTH DEPARTMENT

Joyce M. Boyd, M.D., County Health Officer
April 24, 1991

Reply to:

Mr. Amin Fotowat
9329 Bentrige Ave.
Potomac, Maryland 20854

RE: The Heritage - Lot 42
Day Farm Road
Proposed Addition To Home
Infringing On Sewage
Disposal Easement

Dear Mr. Fotowat,

In response to your request to consider a proposed addition to this residence, any proposal to infringe upon the sewage disposal easement would receive a recommendation for disapproval from this office.

Notes from the property file, (copies enclosed) indicate that the platted sewage easement has been modified to accommodate the existing house configuration. Notes also suggest that some of that area has been damaged by grading, and that area for future septic system repair is further limited by proximity to the well.

Proposals to expand the dwelling in other locations that maintain a proper distance to the septic area would be acceptable to this office as long as the potential occupancy (bedroom capacity) of the dwelling is not increased.

If you have any questions regarding this matter, please feel free to contact me at the address listed below or by calling 461-9933.

Very truly yours,

Craig Williams, Director
Water and Sewerage Program

CW:cm

Enclosures

(BUILDER - AMIN FOTOWAT)
301-251-6659

SITE INSPECTION SHEET

①

OWNER: ROSATO

DATE REQUESTED: 5/8/91

PHONE #: _____

CONTRACTOR: _____

ADDRESS: LOT 42 THE HERITAGE

WELL TAG #: _____

14189 DAY FARM RD

COUNTY #: _____

PROPOSAL: BUILDER WILL PROBE TO ESTABLISH TRENCH LOCATION RE: PROPOSED ADDITION,

(LETTER IN FILES SAYS ANY ADDITION INFRINGES ON SEPTIC AREA, HE INDICATES

I TOLD HIM IN CONFERENCE THAT IF ADDITION MAINTAINED 18-20' FLOOR ADDITION, THEN OK.)

5/1/91 CW

LOCATION DIAGRAM

5/8/91

Please see
updated
house site
plan attached
Received in field
A.M. of 5/8/91

COMMENTS: 5/8/91 See above & attached paper-

work. C.B.S. // ADDITIONAL REPAIR AREA WAS ESTABLISHED;

IF EXISTING TRENCH IS ABANDONED AND REPLACED, AND ADDITIONAL
REPAIR IS PLATTED, SUFFICIENT AREA WILL EXIST TO APPROVE THE ADDITION

DATE: 5/8/91

INSPECTOR: Charles Bryan Street

Property known as: LOT 42
 THE HERITAGE SECTION 1 AREA 2
 PLAT # 3776
 5th ELECTION DIST. HOWARD CO. MD

THIS PLAT CANNOT BE USED TO ESTABLISH PROPERTY LINES OR CORNERS.

Gas — 10 F.
 Septic — 20 F.

TAX 21 ZON R
 BLOCK 18 FRONT 75 F.
 LOT 42 SIDE 30'
 PAR. 184 REAR 60' 14° 21' 16" W 178.00'

TRUCKS

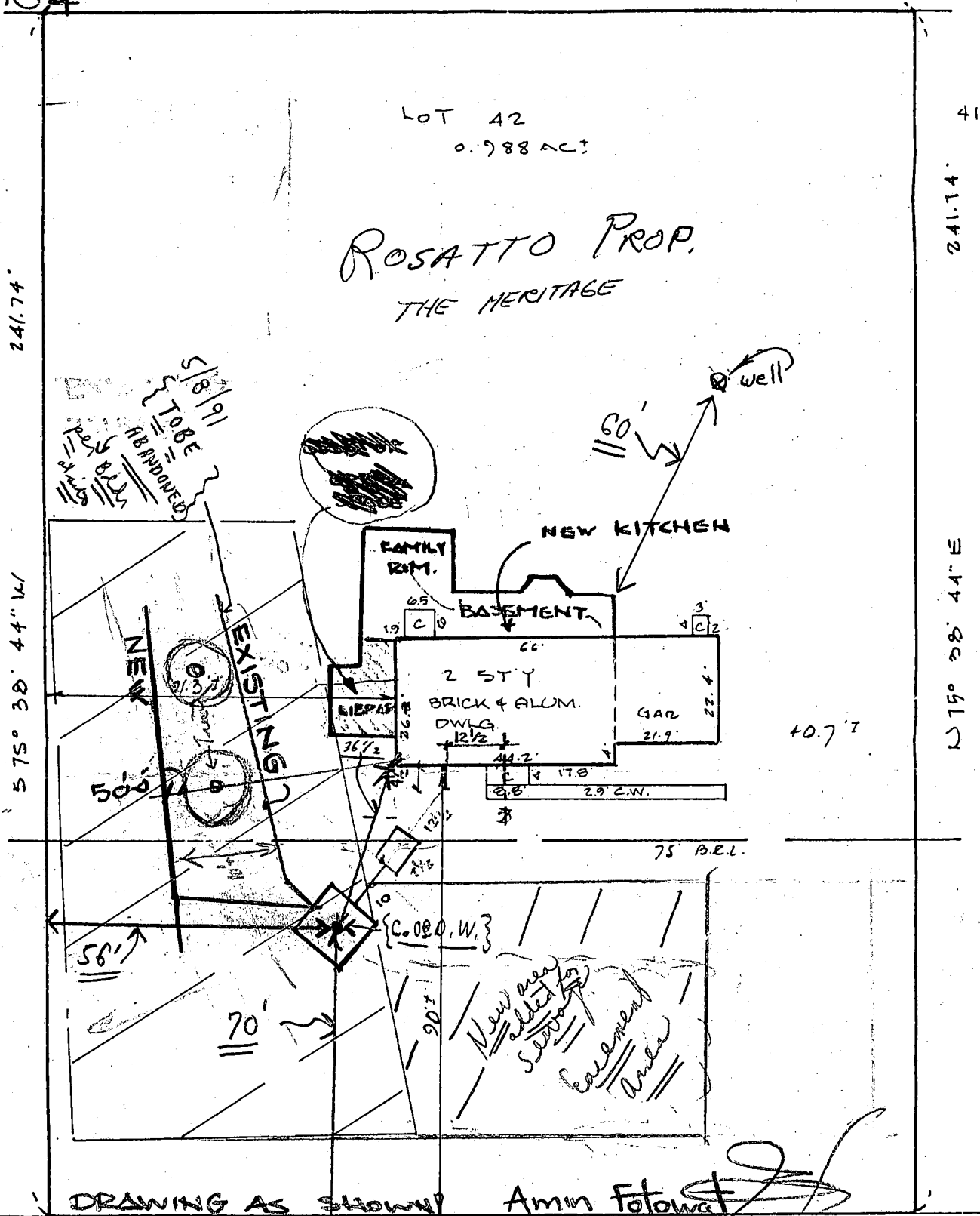

Amin Fotowat
 O (301) 251 0487
 H (301) 251 6659

DAY FARM ROAD
 50' R/W

9329 BENTRIDGE AVE
 POTOMAC MD
 20854

CERTIFICATION	SEAL	SCALE 1"=30'	DATE: 7/20/1979 9/13/79
<p>This is to certify that I have surveyed the property known as:</p> <p>DAY FARM ROAD</p> <p>for the purpose of locating the improvements thereon, and the improvements are located as shown.</p>	<p>Malcolm E. Hudkins</p>	<p>PRINTED AT 1000 TOWNSON 710,0000 COLUMBIA</p> <p>HUDKINS ASSOCIATES, INC. Surveyors and Subdivision Designers</p>	<p>SUITE 231 JOSEPH SQUARE 5105 HARBOR LANE, 1000 COLUMBIA, MARYLAND 21046</p>

APPROVED: RL
10/11/79

PERMIT

SEWAGE DISPOSAL SYSTEM

MARYLAND STATE DEPARTMENT OF HEALTH*

P 30112

A 22378

8/24/79
8/23/79 P.M.

HOWARD COUNTY

ELLICOTT CITY

DISTRICT 5th.

9/21/79
if not 9/24/79

INDEXED

DATE 8/2/79

Jim Brittingham IS PERMITTED TO INSTALL ALTER

ADDRESS 3004 North Rogers Avenue, Ellicott City, Md. PHONE 461-1870

SUBDIVISION The Heritage ROAD Day Farm Road LOT 42

PROPERTY OWNER ~~W.B. Grayson~~ Rosatto

ADDRESS 2000 Century Plaza

SPECIFICATIONS 4 Bedrooms 1200
SEPTIC TANK CAPACITY 1000 GALLONS

8/9/79, shall be 15' \square - min. 3' below
orig. grade - max depth 9' below
orig. grade = 360 \square

DRAIN FIELD DEPTH FEET, BOTTOM AREA SQ. FT.

DEEP TRENCH DEPTH FEET, BOTTOM AREA SQ. FT.

Trench 40' long 9 deep below
orig. grade - 6' diam

Dry Well SEE PAGE PITS ABSORBENT SIDE-WALL AREA 135 SQ. FT. per bedroom

INLET PIPE 3 FT. BELOW ORIGINAL GRADE. MAXIMUM DEPTH 9 FT. BELOW ORIGINAL GRADE

EFFECTIVE DEPTH AT FT. BELOW ORIGINAL GRADE.

LOCATE DISPOSAL AREA FT. FROM LOT LINE AND FT. FROM LOT LINE AS SEEN WHEN

FACING LOT FROM

Location is O.K. see

See change in plans

Locate dry well 25 feet from the front property line and 100 feet from the left property line as seen from the road.

PLANS APPROVED BY Robert T. Moorefield DATE 4/24/78

COVER NO WORK UNTIL INSPECTED AND APPROVED.

NEITHER THE HOWARD COUNTY COUNCIL NOR THE HEALTH DEPARTMENT IS RESPONSIBLE FOR THE SUCCESSFUL OPERATION OF ANY SYSTEM.

NOTE: IF TRENCH IS USED CALL FOR INSPECTION BEFORE PLACING GRAVEL IN TRENCH.

NOTE: NO DRY WELL SHALL EXCEED 15 FOOT IN DIAMETER.

NOTE: ALL PIPE FROM HOUSE TO DISPOSAL AREA MUST BE CAST IRON.

PERMIT VOID AFTER THREE YEARS.

NOTE: INSTALL STAND PIPE ON SEPTIC TANK AND DRY WELL. STAND PIPES MUST BE 6 INCHES IN DIAMETER. CAST IRON, CONCRETE OR TERRA COTTA ACCEPTED.

***INSTALLER IS RESPONSIBLE FOR OBTAINING FINAL APPROVAL ON THIS PERMIT.**

BLDG. PERMIT SIGNED
AND RETURNED 4/7/80
Serial # 69620 Pool.

A 22378

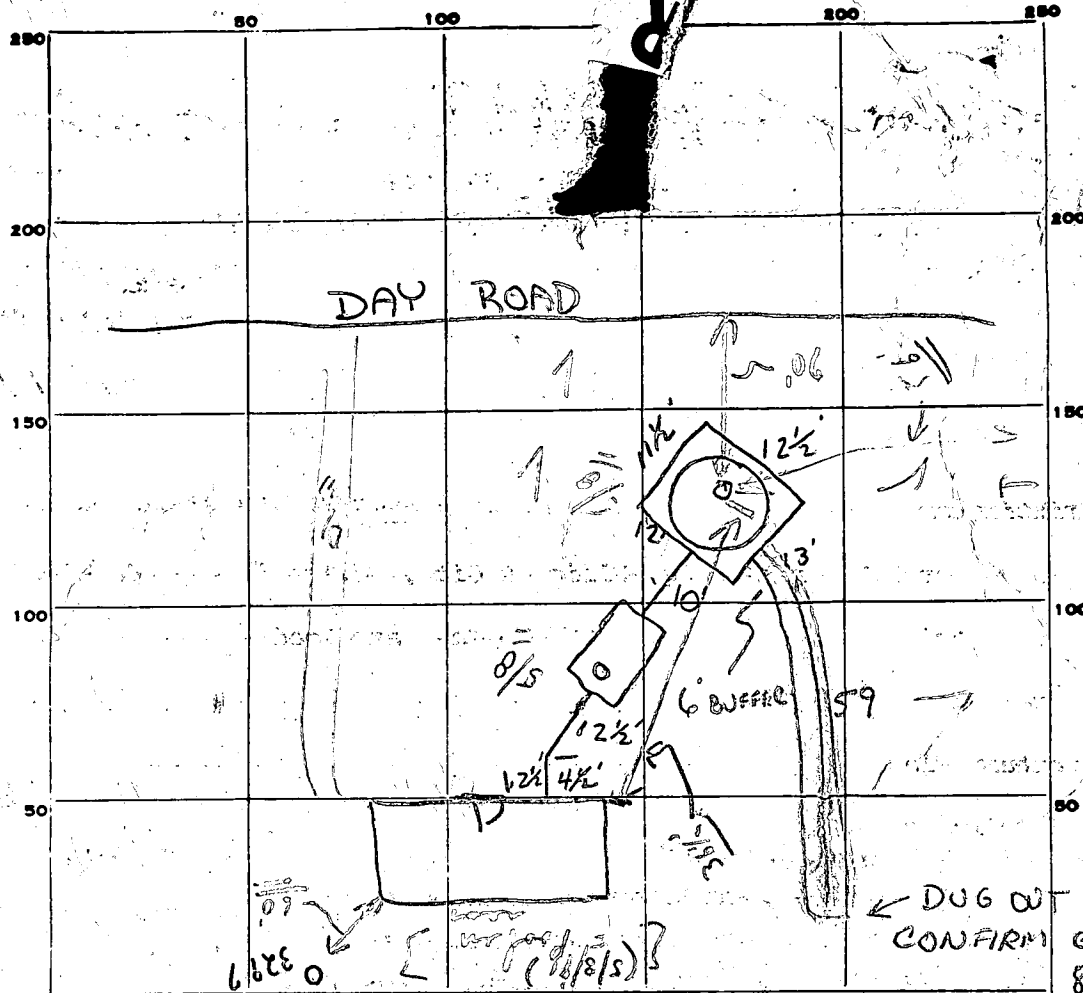

135
 4
 546

 49
 5
 565

 59
 5
 295
 364
 393.5
 24.5
 638.6

INDICATE NORTH. - NAME ADJOINING ROADWAY AS BASE LINE.

PERMIT CARD

S.I. | D.N.
TERRACOTT | TERRACOTT

SEPTIC TANK, LEVEL

CLEANOUTS

DISTRIBUTION BOX, LEVEL

N/A

Trench
FILE-FIELD, DEPTH 9 FT. TRENCH WIDTH 2 FT.

GRAVEL DEPTH 6.5' IN. TOTAL LENGTH 59' FT.

NUMBER OF TRENCHES 1 TOTAL BOTTOM AREA

SEEPAGE PITS, INSIDE DIAMETER 49 FT. DEPTH BELOW INLET 5' Water FT.

ABSORBENT AREA 638 SQ. FT.

REMARKS Partial 8/23/79 PM WATER IN DRYWELL UNABLE TO DETERMINE DEPTH. PIPE INTO DRYWELL AT 2 1/2'. OK to cover system but to call when dry well is dry, to make inspection depth.

C.B. & R. DeMarco

9/21/79 - SEPTIC TANK CLEANOUT NOT TO GRADE. NO FINAL. R.D.

10/11/79 5TH CLEANOUT OK, TO GRADE R.D.

DATE SYSTEM APPROVED 10/11/79

INSPECTOR R. DeMarco

4-12' Loops
on 10,000 ft.

APPLICATION

A 22378

Preliminary

SEWAGE DISPOSAL TESTING

P _____

STATE OF MARYLAND - DEPARTMENT OF HEALTH AND MENTAL HYGIENE

HOWARD COUNTY HEALTH DEPARTMENT
ENVIRONMENTAL HEALTH SERVICES
P. O. BOX 476, ELLICOTT CITY, MARYLAND 21043
TELEPHONE: 465-5000, EXT. 356

DISTRICT 5
DATE 10/24/75

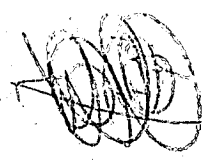

TO: THE COUNTY HEALTH OFFICER
ELLICOTT CITY, MARYLAND

I, HEREBY, APPLY FOR THE NECESSARY TEST IN ORDER TO CONSTRUCT (OR RECONSTRUCT) A SEWAGE DISPOSAL SYSTEM.

PROPERTY OWNER Walgrove Joint Venture Co.
ADDRESS _____ PHONE _____

PROPERTY LOCATION: The Heritage
SUBDIVISION Walgrove Jati. LOT NO. 49 44
ROAD AND DESCRIPTION _____

SIZE OF LOT _____ TYPE BLDG. 3 or 4
NUMBER OF BEDROOMS

IF NOT SINGLE RESIDENCE DESCRIBE _____

THE SYSTEM INSTALLED UNDER THIS APPLICATION IS ACCEPTABLE ONLY UNTIL PUBLIC FACILITIES BECOME AVAILABLE.

SIGNATURE OF APPLICANT John Schneider

APPROVED BY _____ FOR _____ DATE _____
(KIND OF SYSTEM)

REJECTED BY _____ FOR _____ DATE _____
(KIND OF SYSTEM)

HOLD PENDING FURTHER TESTS _____ DATE _____

REASONS FOR REJECTION OR HOLDING _____

BLDG. PERMIT SIGNED
AND RETURNED 10/24/75
Serial # 39852

THIS IS NOT A PERMIT

Normanshire Circle

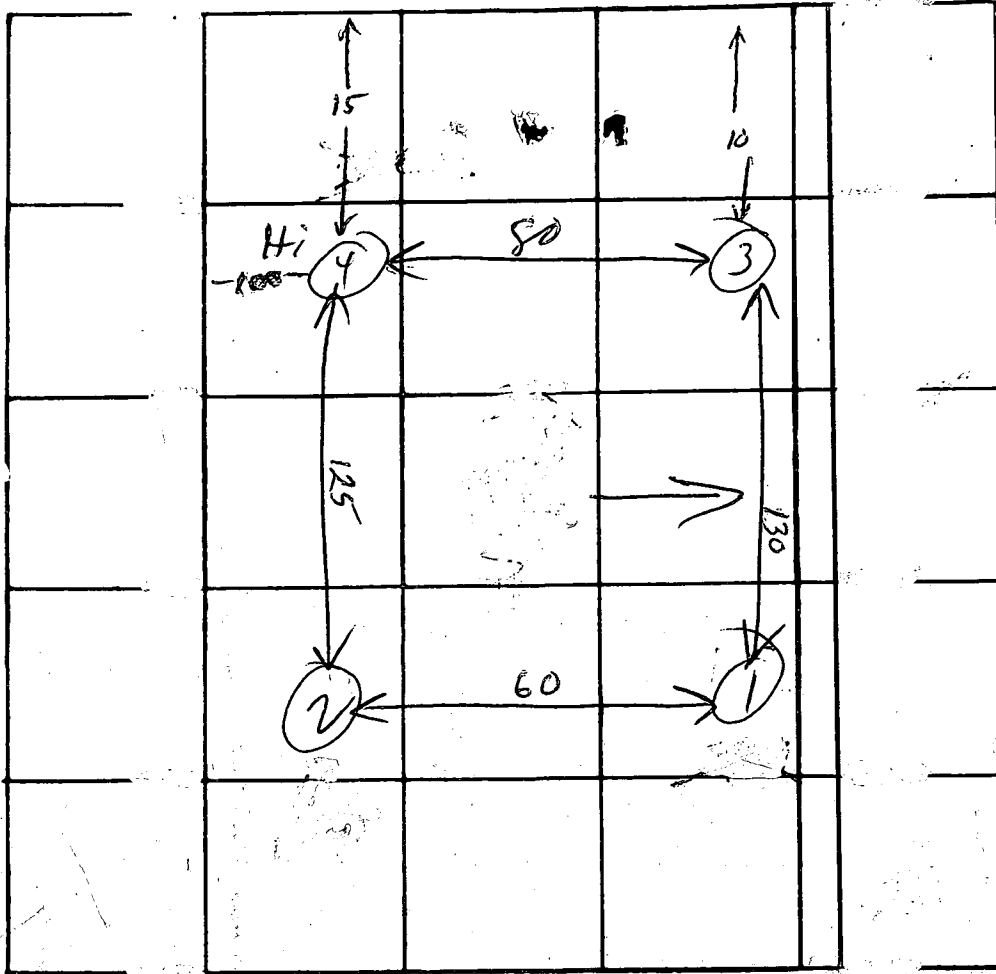

Lot 49

Lot 48
←

Lot 50
→

DATE	TEST NO.	DEPTH	PRE-WET		TEST - 1" DROP		TIME
			START	STOP	START	STOP	
4-24-75	1	4'	122	126	126	131	5
	1A	12'	122	126	126	132	7
	2 *	12'	150	157	157	205	8
	2A *	4'	150	156	156	205	9
	3	6'	1252	103	103	1111	8
	3A	13'	1252	1254	1254	1257	3
	4	4'	100	107	107	115	8
4-24-75	4A	12'	100	102	102	118	16

REMARKS _____

TYPE OF SOIL _____

TESTED BY HZ, RM ALSO PRESENT: _____

B 1 5722 SEQUENCE NO. (WRA USE ONLY)

1 2 3 (SEQ. NO.) 6
 (THIS NUMBER IS TO BE PUNCHED IN COLS. 3-6 ON ALL CARDS)

STATE OF MARYLAND
WATER RESOURCES ADMINISTRATION
TAWES STATE OFFICE BLDG., ANNAPOLIS, MARYLAND 21401
APPLICATION FOR PERMIT TO DRILL WELL

WRA PERMIT NUMBER
HO 73 3297
 FILL IN THIS FORM COMPLETELY

DATE RECEIVED (WRA USE ONLY)
6/11/79
1:30 p.m.

OWNER Howard
 COL 15 LAST NAME COL 16 FIRST NAME COL 17 COL 18 COL 19 COL 20

STREET OR RFD 2000 Century Plaza
 COL 21 COL 22 COL 23 COL 24 COL 25 COL 26 COL 27 COL 28 COL 29 COL 30

POST OFFICE Columbia Maryland
 COL 31 COL 32 COL 33 COL 34 COL 35 COL 36 COL 37 COL 38 COL 39 COL 40

B 1 CONTINUED **DRILLER INFORMATION**

1 2 3 (SEQ. NO.) 6

DATE 5/25/79 LICENSE NUMBER 209
 COL 41 COL 42 COL 43 COL 44 COL 45 COL 46 COL 47 COL 48 COL 49 COL 50

FIRST NAME Howard DRILLER LAST NAME Dillon

SIGNATURE Howard Dillon

B 3 **LOCATION OF WELL**

1 2 3 (SEQ. NO.) 6

COUNTY Howard
 (DO NOT ABBREVIATE COUNTY NAME) COL 51 COL 52 COL 53 COL 54 COL 55 COL 56 COL 57 COL 58 COL 59 COL 60

SUBDIVISION Horitage
 COL 61 COL 62 COL 63 COL 64 COL 65 COL 66 COL 67 COL 68 COL 69 COL 70

SECTION 44 LOT 48
 COL 71 COL 72 COL 73 COL 74 COL 75 COL 76 COL 77 COL 78 COL 79 COL 80

NEAREST TOWN Annapolis
 COL 81 COL 82 COL 83 COL 84 COL 85 COL 86 COL 87 COL 88 COL 89 COL 90

MILES FROM TOWN (ENTER 0 IF IN TOWN) 3 M I
 COL 91 COL 92 COL 93 COL 94 COL 95 COL 96 COL 97 COL 98 COL 99 COL 100

B 2 **WELL INFORMATION**

1 2 3 (SEQ. NO.) 6

MAXIMUM PUMPING RATE (GALLONS PER MINUTE) 5
 COL 101 COL 102 COL 103 COL 104 COL 105 COL 106 COL 107 COL 108 COL 109 COL 110

AVERAGE DAILY QUANTITY NEEDED (GALLONS PER DAY) 300
 COL 111 COL 112 COL 113 COL 114 COL 115 COL 116 COL 117 COL 118 COL 119 COL 120

USE FOR WATER (CIRCLE APPROPRIATE BOX)

HOME (SINGLE OR DOUBLE HOUSEHOLD UNIT ONLY)
 FARMING, AGRICULTURE, IRRIGATION
 INDUSTRIAL, COMMERCIAL, STATE AND FEDERAL GOVERNMENT.
 MUNICIPAL WATER SUPPLY
 PRIVATE WATER COMPANY } MUST HAVE STATE HEALTH DEPT. APPROVAL
 TEST

B 4 **DIRECTION FROM TOWN**
 (CIRCLE APPROPRIATE BOX)

1 2 3 (SEQ. NO.) 6

N NORTH E EAST NE NORTHEAST SE SOUTHEAST
 S SOUTH W WEST NW NORTHWEST SW SOUTHWEST

NEAR WHAT ROAD Day Day Road
 COL 121 COL 122 COL 123 COL 124 COL 125 COL 126 COL 127 COL 128 COL 129 COL 130

ON WHICH SIDE OF ROAD (CIRCLE APPROPRIATE BOX) N S E W
 COL 131 COL 132 COL 133 COL 134 COL 135 COL 136 COL 137 COL 138 COL 139 COL 140

DISTANCE FROM ROAD (ENTER DISTANCE AND CIRCLE APPROPRIATE BOX) 34 M I
 COL 141 COL 142 COL 143 COL 144 COL 145 COL 146 COL 147 COL 148 COL 149 COL 150

APPROXIMATE DEPTH OF WELL 225 FEET
 COL 151 COL 152 COL 153 COL 154 COL 155 COL 156 COL 157 COL 158 COL 159 COL 160

APPROXIMATE DIAMETER OF WELL 6 (NEAREST INCH)
 COL 161 COL 162 COL 163 COL 164 COL 165 COL 166 COL 167 COL 168 COL 169 COL 170

METHOD OF DRILLING USED (CIRCLE APPROPRIATE METHOD)

BORED (OR AUGERED) JETTED DRIVEN

AIR-ROTARY AIR-PERCUSSION ROTARY (HYDRAULIC ROTARY)
 CABLE REVERSE-ROTARY DRIVE-POINT

OTHER (DESCRIBE)

REPLACEMENT OR DEEPEINED WELLS (CIRCLE APPROPRIATE BOX)

THIS WELL WILL NOT REPLACE AN EXISTING WELL
 THIS WELL WILL REPLACE A WELL THAT WILL BE ABANDONED AND SEALED
 THIS WELL WILL REPLACE A WELL THAT WILL BE USED AS A STANDBY
 THIS WELL WILL DEEPEIN AN EXISTING WELL PERMIT NUMBER OF WELL TO BE REPLACED OR DEEPEINED (IF AVAILABLE)

NOT TO BE FILLED IN BY DRILLER (WRA USE ONLY)

APPROPRIATION PERMIT NUMBER 54 ENGINEER REVIEW DISTRICT NO. 63

FORCE 67 WRITE INITIALS IN BOX WJ CONDITIONS 70 71 72 73 74 75 76 77 78 79

B 4 CONTINUED **HEALTH DEPARTMENT APPROVAL**

1 2 3 (SEQ. NO.) 6

STATE HEALTH (CIRCLE BOX) S COUNTY NAME Howard COUNTY NO. 22272

DATE 5 31 79 APPROVED BY Donald W. Mosenchen, Sanitarian

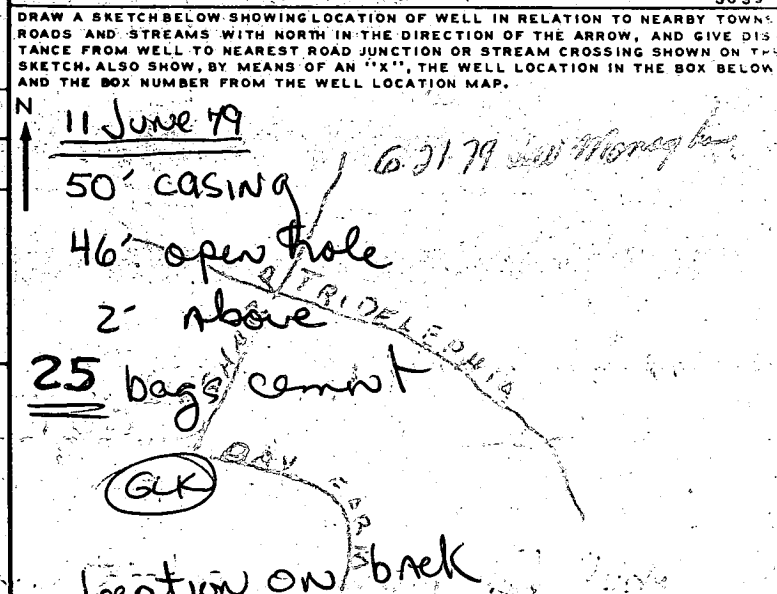

BOX NUMBER 790 520

NORTH COORDINATE 80 51 52 53 54 55

EAST COORDINATE 57 58 59 60 61 62 63

ELEVATION AT WELL HEAD (FEET) 65 66 67 68

B 5 SPECIAL CONDITIONS 8-63 (WRA USE ONLY)

1 2 3 (SEQ. NO.) 6

RECEIVED

JUN 8 11 03 AM '91

HOWARD COUNTY
HEALTH DEPT.
ELLICOTT CITY, MD.

1" = 100'

⊙ - on adjacent lot
SIMILAR ELEVATION

WELL AS
STAKED & GROUTED

No house
plans

LOT
44

LOT
43

grading has
made these lots
restorable

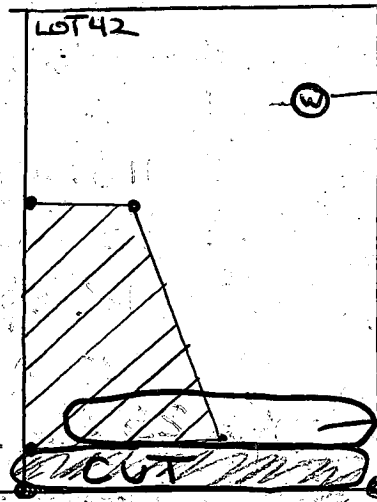

LOT 41

15' fill

Stake DAYFARM ROAD Stake

Hold for review - report will be necessary on
this lot's at least visual hole on lots
43 & 44 (low lying).

THE HERITAGE
SECTION 1, AREA 1

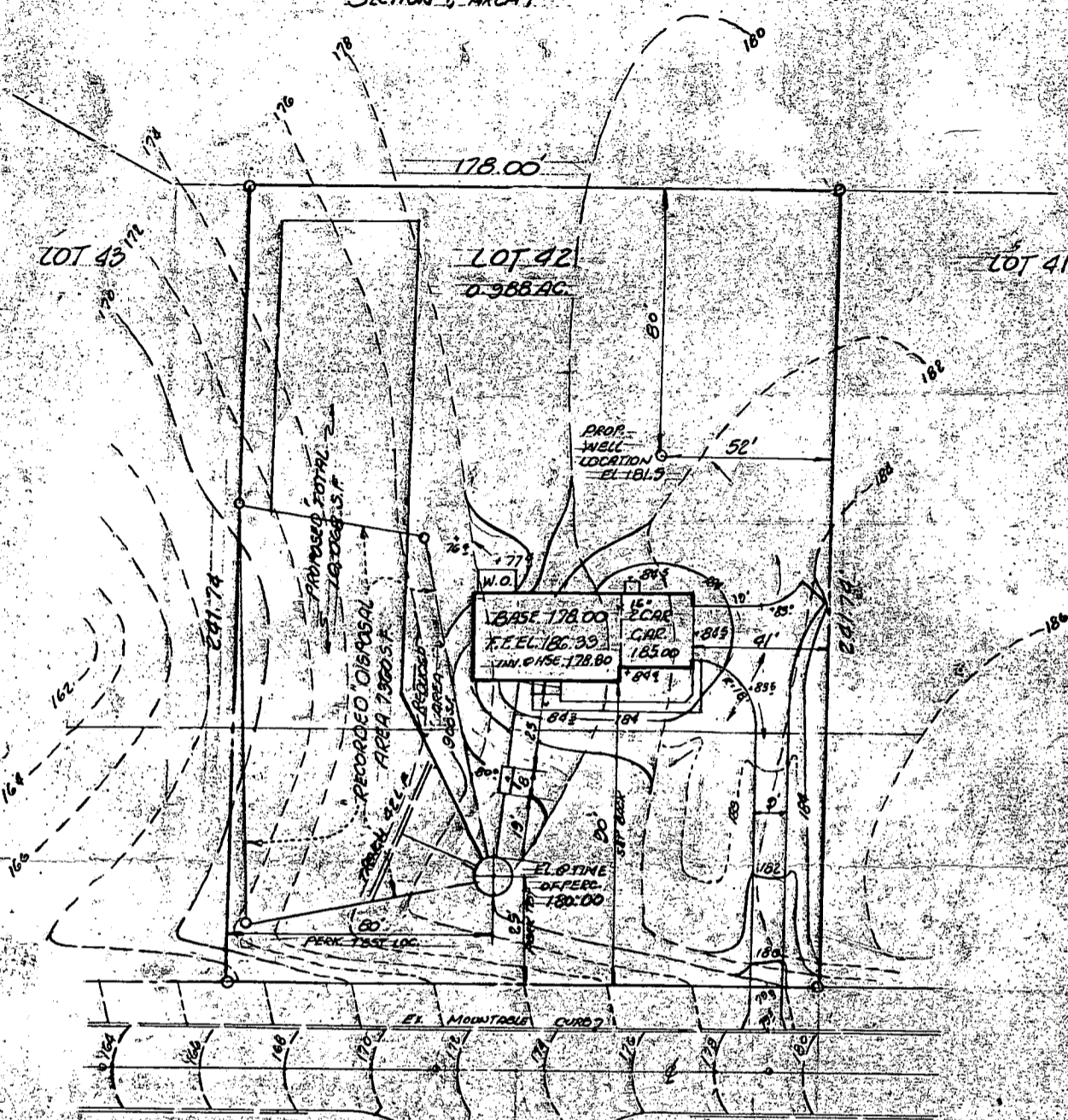

- GENERAL NOTES:**
- 44' x 26' 2 STY. FULL BASEMENT FRAME DWELLING
 - WELL DATA (see plan for location)
 - EX. GRADE 181.5, PROP. GRADE SAME
 - SEPTIC DATA**
 - INV. @ HOUSE 178.80
 - INV. @ TANK 178.30
 - INV. @ OUT 178.10
 - DRY WELL**
 - INV. IN 176.00 (4' Below Ex. Gr.)
 - REQUIRED S.F. ABS. 4 x 135 = 540 S.F.
 - PROVIDED RW 12' x 12' @ 6" = 288 ABS. S.F.
 - TENCH 42 L.F. = 252
 - TOTAL ABS. S.F. 540

House type AUBURN

**ON-SITE
GRAVING PLAN**

FOR
THE HERITAGE SECTION 1, AREA 2
LOT 42

5TH ELECTION DISTRICT
1" = 50'

HOWARD CO. MD.
JUNE 4, 1979

GRAYSON HOMES INC.
BUILDER:
2000 CENTURY PLAZA SUITE 245
COLUMBIA, MD.
21044



GRAYSON HOMES, INC.

Sulte 245-2000 Century Plaza, Columbia, Maryland 21044 (301) 997-1253

June 15, 1979

Mr. Donald W. Monaghan
Department of Enviromental Health
3430 Court House Drive
Ellicott City, Maryland 21043

Re: Lot 42 Heritage
14189 Day Farm Road

Dear Mr. Monaghan:

Please be advised that Grayson Homes warrants that the stockpile of earth which now covers part of the sewage disposal area on the above referenced lot will be removed and the lot will be returned to the original grade conditions as shown on the plot plan submitted for your approval.

We anticipate having this dirt removed within a two to three week period as it will be used to dress up the right-of-ways.

Respectfully,

Floyd Grayson
Floyd F. Grayson
President

FFG:bjg

DUPLICATE
6/20/79



GRAYSON HOMES, INC.

Suite 245-2000 Century Plaza, Columbia, Maryland 21044 (301) 997-1250

September 21, 1979

Mr. Donald W. Monaghan
Department of Environmental Health
3450 Court House Drive
P. O. Box 476
Ellicott City, Maryland 21043

Re: Lot 42 Heritage
14189 Day Farm Road

Dear Mr. Monaghan:

Please be advised that Grayson Homes, Inc. certifies that the septic system has been installed in accordance with the permit application. In specific, the drywell has been put in at the appropriate depth and with the required absorbent area.

Very truly yours,

Floyd F. Grayson
President

FFG:bjg

STATE OF MARYLAND
WATER RESOURCES ADMINISTRATION
TAWES STATE OFFICE BLDG., ANNAPOLIS, MD. 21401
WELL COMPLETION REPORT

THIS REPORT MUST BE SUBMITTED WITHIN 30 DAYS AFTER WELL COMPLETION

FILL IN THIS FORM COMPLETELY

C 1 8178
SEQUENCE NO. (WRA USE ONLY)
1 2 3 (SEQ. NO.) 6
(THIS NUMBER IS TO BE PUNCHED IN COGS. 3-6 ON ALL CARDS)

COUNTY NUMBER

DATE RECEIVED (WRA USE ONLY) 6/13/79
DATE WELL COMPLETED 6/13/79
8-13 15 20

DEPTH OF WELL 205
(TO NEAREST FOOT) 22 26
DRILLERS IDENTIFICATION NO. 209

PERMIT NO. FROM "PERMIT TO DRILL WELL" H10-83-3097
28 29 30 31 32 33 34 35 36 37

OWNER GRAYSON Floyd
LAST NAME FIRST NAME
STREET OR RFD 2000 Century Plaza POST OFFICE Columbia, Md. 21044

WELL LOG
STATE THE KIND OF FORMATIONS PENETRATED, THEIR COLOR, DEPTH, THICKNESS AND IF WATER BEARING

DESCRIPTION (USE ADDITIONAL SHEETS IF NECESSARY)	FEET		CHECK IF WATER BEARING
	FROM	TO	
Mica Sand	0	50	
Mica Rock	50	205	X

GROUTING RECORD
WELL HAS BEEN GROUTED (CIRCLE APPROPRIATE BOX) YES (Y) NO (N)
TYPE OF GROUTING MATERIAL (CIRCLE BOX) CEMENT (CM) BENTONITE CLAY (BC)
NO. OF BAGS 25 NO. OF POUNDS 2375
GALLONS OF WATER 200
DEPTH OF GROUT SEAL (TO NEAREST FOOT) FROM 0 FT. TO 47 FT.

CASING RECORD
INSERT APPROPRIATE CODE BELOW
STEEL (S) CONCRETE (C) PLASTIC (P) OTHER (O)
MAIN CASING TYPE S T 6 50
NOMINAL DIAMETER TOP (MAIN) CASING (NEAREST INCH) 6
TOTAL DEPTH OF MAIN CASING (NEAREST FOOT) 50

OTHER CASING (IF USED)
DIAMETER (INCH) DEPTH (FEET) FROM TO

SCREEN RECORD
INSERT APPROPRIATE CODE BELOW
STEEL (S) BRASS OR BRONZE (BR) OPEN HOLE (HO) PLASTIC (P) OTHER (O)

DEPTH (NEAREST WHOLE FOOT) FROM TO
1 2 3 (SEQ. NO.) 6
1 11 0 50 205
2 23 24 26 30 32 36
3 38 39 41 45 47 51
SLOTSIZE 1. 2. 3.

PUMPING TEST
HOURS PUMPED (TO NEAREST HOUR) 6
PUMPING RATE (GALLONS PER MINUTE TO NEAREST GALLON) 15
METHOD USED TO MEASURE PUMPING RATE TIME
WATER LEVEL: (DISTANCE FROM LAND SURFACE) BEFORE PUMPING 40 (NEAREST FOOT) 17 20
WHEN PUMPING 700 (NEAREST FOOT) 22 25
TYPE OF PUMPED USED (CIRCLE APPROPRIATE BOX) (FOR PUMPING TEST) AIR (A) PISTON (P) TURBINE (T) CENTRIFUGAL (C) ROTARY (R) OTHER (DESCRIBE BELOW) (O) JET (J) SUBMERSIBLE (S)

PUMP INSTALLED
TYPE OF PUMP (WRITE APPROPRIATE LETTER IN BOX - SEE ABOVE: A, C, J, P, R, S, T, O) 29
DRILLER WILL INSTALL PUMP (CIRCLE APPROPRIATE BOX) YES (Y) NO (N)
CAPACITY: GALLONS PER MINUTE (TO NEAREST GALLON) 31 35
PUMP HORSE POWER 37 41
PUMP COLUMN LENGTH (NEAREST FOOT) 43 47
CASING HEIGHT (CIRCLE APPROPRIATE BOX AND ENTER CASING HEIGHT) ABOVE (A) BELOW (B) LAND SURFACE (NEAREST FOOT) 50 51

LOCATION OF WELL ON LOT
SHOW PERMANENT STRUCTURE SUCH AS BUILDINGS, SEPTIC TANKS, AND/OR OTHER LAND MARKS AND INDICATE NOT LESS THAN TWO DISTANCES (MEASUREMENTS TO WELL).

CIRCLE APPROPRIATE BOXES
A A WELL WAS ABANDONED AND SEALED WHEN THIS WELL WAS COMPLETED
E ELECTRIC LOG OBTAINED
P TEST WELL CONVERTED TO PRODUCTION WELL

I HEREBY CERTIFY THAT I HAVE COMPLIED WITH ALL CONDITIONS STATED ON THE ABOVE-CAPTIONED "PERMIT TO DRILL WELL"; AND THAT INFORMATION CONTAINED IN THIS REPORT IS TRUE, ACCURATE, AND COMPLETE TO THE BEST OF MY KNOWLEDGE, INFORMATION AND BELIEF.

DRILLERS NAME
(PLEASE PRINT) Howard Dillon
SIGNATURE Howard Dillon

DIAMETER OF SCREEN 56 (NEAREST INCH) FROM TO
GRAVEL PACK
IF WELL DRILLED WAS A FLOWING WELL (CIRCLE BOX) 68 F
WRA USE ONLY (NOT TO BE FILLED IN BY DRILLER) (E.R.O.S.) W O
70 72 74 75 76
TELESCOPE CASING LOG INDICATOR OTHER DATA AVAILABLE

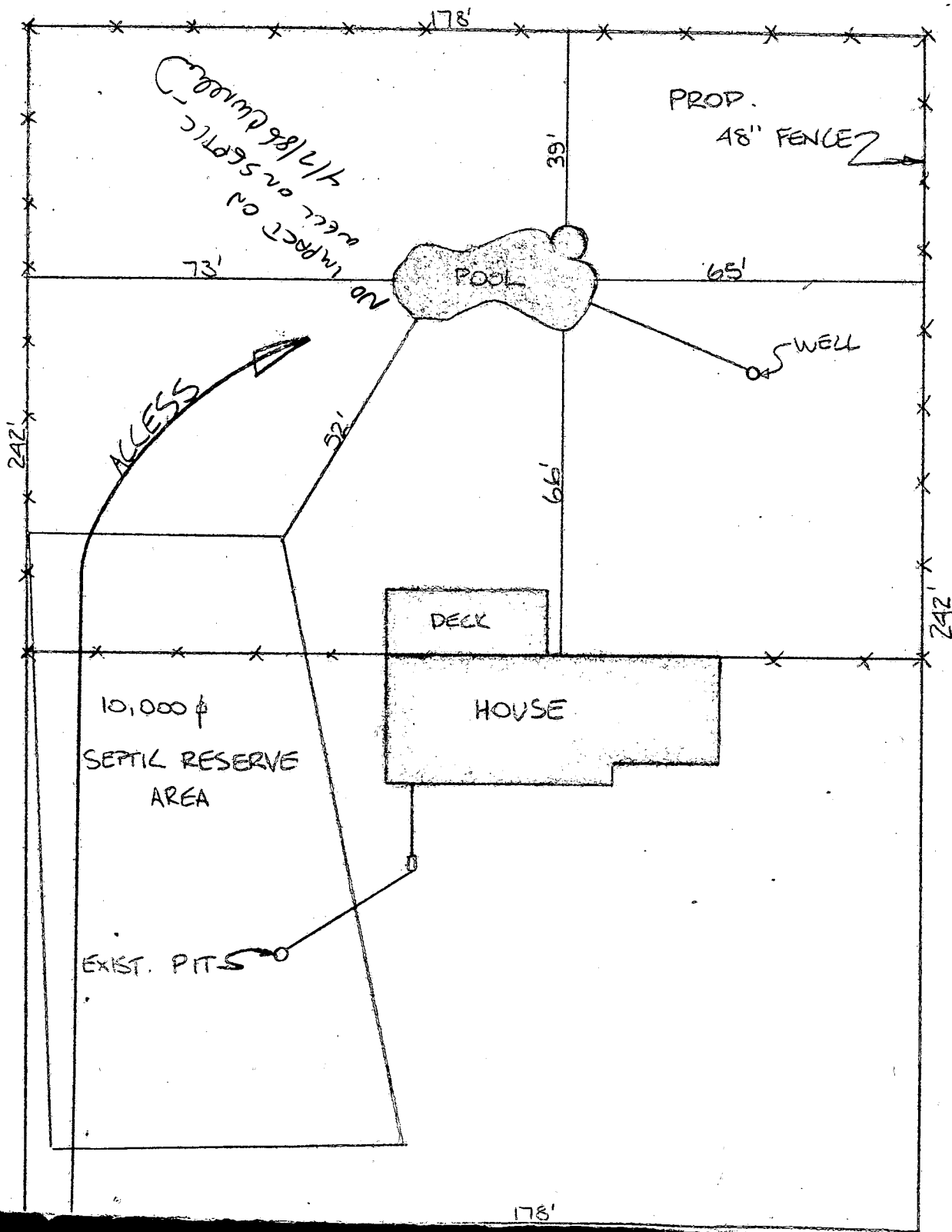

SCALE: 1" = 30'-0"

