

8/21/91 ✓
5/24/91 AM (D.W. did done)
+ P.J.A. (Stamps)

5/21/91 P.C.O.
R.M.
P 47708 C.B.R.
A REPAIR 5/24 h.M.
2 P.C.O.
P.M.

PERMIT

File

SEWAGE DISPOSAL SYSTEM

DEPARTMENT OF HEALTH AND MENTAL HYGIENE

AB??

HOWARD COUNTY HEALTH DEPARTMENT
BUREAU OF ENVIRONMENTAL HEALTH
461-9933

DISTRICT _____
DATE 5/20/91
DATE SYSTEM APPROVED 5/24/91
INSPECTOR C.B.A.

INDEXED

Clement G. Scheper _____ IS PERMITTED TO INSTALL _____ ALTER X

ADDRESS 2030 Liberty Road, Suite 124, Eldersburg, Maryland PHONE 461-5880

SUBDIVISION _____ LOT _____ ROAD 10730 Frederick Road

PROPERTY OWNER April Robbin PHONE: 496-2907

ADDRESS 10730 Frederick Road
Ellicott City, Maryland

SEPTIC TANK CAPACITY _____ GALLONS

NUMBER OF BEDROOMS _____

_____ SQUARE FEET PER BEDROOM

LINEAR FEET OF TRENCH REQUIRED _____

Note
(Limited Repair Area)
{ 1 New Dry Well to be installed. }

REPAIR - PURPOSE - REPLACE FAILING SEPTIC SYSTEM. (P31463) File could not be found.

Call for inspection when ground is opened so sanitarian can recommend repair.

P.M.

For (1) Dry well - [15' x 15']; depth 3 1/2' to 4 1/2' below original
5/21/91 grade; Maximum depth 11 1/2' - location 20' off
C.B.R. front steps and 22" + off {existing D.W. C.B.} (2' + effective depth
X 60' making (400'+) absorption area + old dry well.
C.B.R. for

PLANS APPROVED BY C. Williams DATE 5/20/91

COVER NO WORK UNTIL INSPECTED AND APPROVED

NEITHER THE HOWARD COUNTY COUNCIL NOR THE HEALTH DEPARTMENT IS RESPONSIBLE FOR THE SUCCESSFUL OPERATION OF ANY SYSTEM

NOTE: CLEANOUT REQUIRED EVERY 70 FEET OF SEWER LINE AND/OR AT 90° SWEEPS IN LINES FROM HOUSE TO DRAIN FIELDS, 90° ELBOWS NOT ACCEPTABLE.

NOTE: ALL PARTS OF SEPTIC SYSTEMS (I.E. TANK, DISTRIBUTION BOX TRENCHES) TO BE 100 FEET FROM WELL (UNLESS OTHERWISE SPECIFICALLY AUTHORIZED)

NOTE: IF DEEP TRENCH(ES) ARE USED CALL FOR INSPECTION BEFORE AND AFTER PLACING GRAVEL IN TRENCH(ES)

NOTE: NO DRY WELL SHALL EXCEED 15 FOOT IN DIAMETER NO ABSORPTION TRENCH TO EXCEED 100 FEET IN LENGTH

NOTE: ALL PIPE FROM HOUSE TO SEPTIC TANK MUST BE CAST IRON OR SCHEDULE 35/40 PVC OR ABS

PERMIT VOID AFTER TWO YEARS

NOTE: INSTALL STAND PIPE ON SEPTIC TANK AND DRY WELL STAND PIPES MUST BE 6 INCHES IN DIAMETER CAST IRON. CONCRETE OR TERRA COTTA OR PVA OR ABS ACCEPTED. IF TOP OF SEPTIC TANK IS DEEPER THAN 3 FEET. MANHOLE TO GRADE REQUIRED.

NOTE: DISTRIBUTION BOXES MUST HAVE BAFFLES

***INSTALLER IS RESPONSIBLE FOR OBTAINING FINAL APPROVAL ON THIS PERMIT**

P 47708

Big Tree

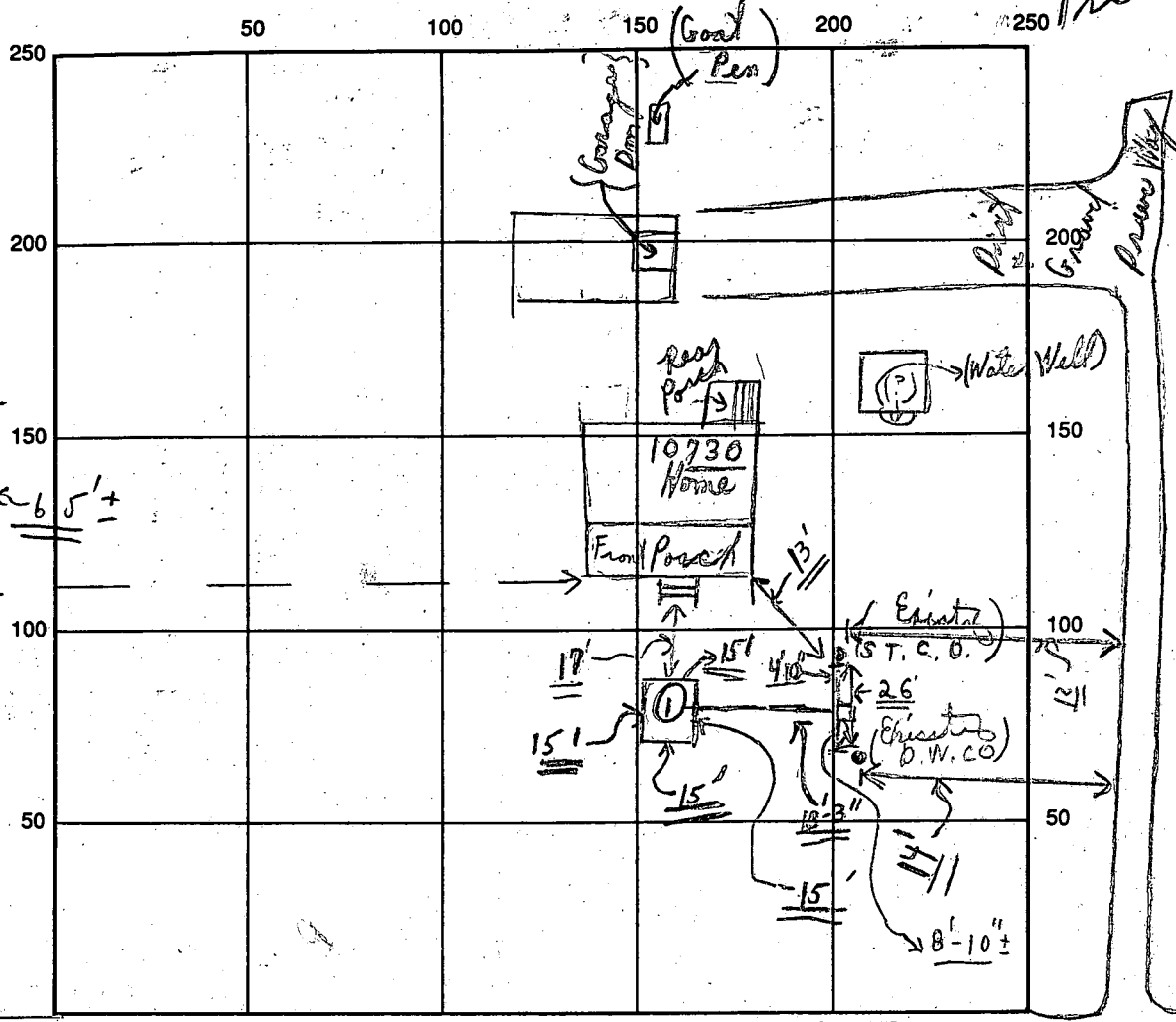

5/21/91
 Visual
 ① Hole
 0 1/4' clay
 4' - 11/2"
 (Sandy Loam)

INDICATE NORTH - NAME ADJOINING ROADWAY AS BASE LINE

(W.F.) (E.C.)
 Pt 144

SEPTIC TANK LEVEL Epistation CLEANOUTS Epistation (1) S.T., (1) D.W., New D.W.
 DISTRIBUTION BOX LEVEL OK (Baffles in)
 DRAIN FIELD/TITLE DEPTH FT. TRENCH WIDTH FT. INLET DEPTH 4 1/2 FT.
 EFFECTIVE GRAVEL DEPTH FT. TOTAL LENGTH FT.

NUMBER OF TRENCHES ONE SIDEWALL/BOTTOM AREA SQ. FT.
 DRYWALL-INSIDE DIAMETER 60 FT. EFFECTIVE DEPTH BELOW INLET 7 ± FT. (Plus old Dry Well)
 [ABSORBENT AREA 420 SQ. FT. Plus (OLD DRY WELL)]

REMARKS: 5/21/91 Partial - visual hole sandy loam below
clay. C.B.C. - HOLD FOR RECALL FOR INSPECTION FROM CONTRACTOR;
5/24/91 Dry well partially done early A.M. C.B.C. 5/24/91 P.M. - 12:00
DRY WELL AND LINES ARE NOT COMPLETE; 5/24/91 1:00 P.M. Final - of to
cover all work as finish. (Material on site)

DATE SYSTEM APPROVED 5/24/91 INSPECTOR Charles Bryan Wheeler