

5/20/91

A.M.
P.M.

PERMIT

SEWAGE DISPOSAL SYSTEM

DEPARTMENT OF HEALTH AND MENTAL HYGIENE

47103
P ~~47103~~

A REPAIR

HOWARD COUNTY HEALTH DEPARTMENT
BUREAU OF ENVIRONMENTAL HEALTH
461-9933

INDEXED # 203510

DISTRICT _____
DATE 5/20/91
DATE SYSTEM APPROVED 5/20/91
INSPECTOR C.B. S

Jenkins Brothers IS PERMITTED TO INSTALL _____ ALTER

ADDRESS Route 144, Ellicott City, Maryland PHONE 465-6646

SUBDIVISION _____ LOT _____ ROAD 9315 Route 99

PROPERTY OWNER Mrs. Dampman
9315 Route 99

ADDRESS _____

SEPTIC TANK CAPACITY 1000 GALLONS

NUMBER OF BEDROOMS 2

_____ SQUARE FEET PER BEDROOM

LINEAR FEET OF TRENCH REQUIRED _____

REPAIR - PURPOSE - REPLACE OLD COLLAPSED SEPTIC TANK WITH A NEW 1000 GAL. TANK.

"Left card" (OK to continue); Tank to be in and connected.
5/20/91 C.B.S
AT SITE

PLANS APPROVED BY Mark Rifkin/Craig Williams DATE 5/20/91

COVER NO WORK UNTIL INSPECTED AND APPROVED

NEITHER THE HOWARD COUNTY COUNCIL NOR THE HEALTH DEPARTMENT IS RESPONSIBLE FOR THE SUCCESSFUL OPERATION OF ANY SYSTEM

NOTE: CLEANOUT REQUIRED EVERY 70 FEET OF SEWER LINE AND/OR AT 90° SWEEPS IN LINES FROM HOUSE TO DRAIN FIELDS, 90° ELBOWS NOT ACCEPTABLE.

NOTE: ALL PARTS OF SEPTIC SYSTEMS (I.E. TANK, DISTRIBUTION BOX TRENCHES) TO BE 100 FEET FROM WELL (UNLESS OTHERWISE SPECIFICALLY AUTHORIZED)

NOTE: IF DEEP TRENCH(ES) ARE USED CALL FOR INSPECTION BEFORE AND AFTER PLACING GRAVEL IN TRENCH(ES)

NOTE: NO DRY WELL SHALL EXCEED 15 FOOT IN DIAMETER NO ABSORPTION TRENCH TO EXCEED 100 FEET IN LENGTH

NOTE: ALL PIPE FROM HOUSE TO SEPTIC TANK MUST BE CAST IRON OR SCHEDULE 35/40 PVC OR ABS

PERMIT VOID AFTER TWO YEARS

NOTE: INSTALL STAND PIPE ON SEPTIC TANK AND DRY WELL STAND PIPES MUST BE 6 INCHES IN DIAMETER CAST IRON. CONCRETE OR TERRA COTTA OR PVA OR ABS ACCEPTED. IF TOP OF SEPTIC TANK IS DEEPER THAN 3 FEET. MANHOLE TO GRADE REQUIRED.

NOTE: DISTRIBUTION BOXES MUST HAVE BAFFLES

***INSTALLER IS RESPONSIBLE FOR OBTAINING FINAL APPROVAL ON THIS PERMIT**

P 47103

11-30-62

PERMIT

P. 06019
A. 05668

SEWAGE DISPOSAL SYSTEM

MARYLAND STATE DEPARTMENT OF HEALTH

HOWARD COUNTY

ELLICOTT CITY

DISTRICT 2

DATE 10-30-62

INDEXED

INDEXED

_____ IS PERMITTED TO INSTALL _____ ALTER _____

ADDRESS _____ PHONE _____

A SEWAGE DISPOSAL SYSTEM LOCATED AT Rt 99 - 1 1/4 miles west of Rogers Ave
on left.

SUBDIVISION _____ ROAD _____ LOT _____

PROPERTY OWNER Charles W. Mangrum

ADDRESS _____

SPECIFICATIONS

DRAIN FIELD _____ DEPTH _____ FEET. BOTTOM AREA _____ SQ. FT.

SEEPAGE PITS A ABSORBENT SIDE-WALL AREA 11' x 10' deep below inlet

SEPTIC TANK CAPACITY 750 GALLONS

FOR GARBAGE GRINDER, INCREASE DISPOSAL AREA AND TANK CAPACITY BOX

OTHER Locate the Dr. Well 25 ft. from the 166.53 ft. property line and 117 ft. from the 137.17 ft. property line. Locate inlet 5 ft. below original grade.

PLANS APPROVED BY J. H. Hennigan DATE 10-24-62

FILL SEPTIC TANK AND DISTRIBUTION BOX WITH WATER BEFORE CALLING FOR AN INSPECTION. COVER NO WORK UNTIL INSPECTED AND APPROVED.

NEITHER THE HOWARD COUNTY COMMISSIONERS NOR THE HEALTH DEPARTMENT IS RESPONSIBLE FOR THE SUCCESSFUL OPERATION OF ANY SYSTEM.

05668

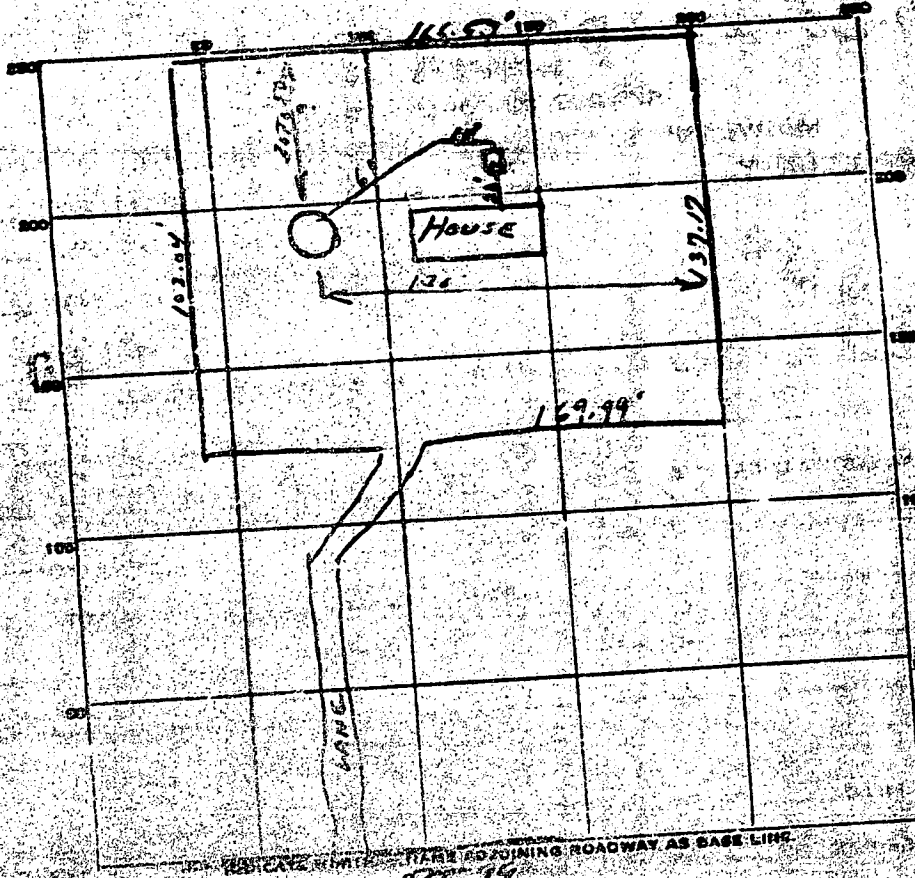

PERMIT CARD 4/10
 SEPTIC TANK LEVEL 250 gal Metal CLEANOUTS Stand pipe
 DISTRIBUTION BOX LEVEL wood
 TILE FIELD, DEPTH _____ FT. TRENCH WIDTH _____ FT.
 GRAVEL DEPTH _____ IN. TOTAL LENGTH _____ FT.
 NUMBER OF TRENCHES _____ TOTAL BOTTOM AREA _____
 SEEPAGE PITS, INSIDE DIAMETER 12 1/2 FT. DEPTH BELOW INLET 9 1/2 FT.
 ABSORBENT AREA 0.14 SQ. FT.
 REMARKS owner installed 4/11 Mrs. Deane had no house
where 166.53' boundary line.

DATE SYSTEM APPROVED 11-30-62 INSPECTOR J. Henegane

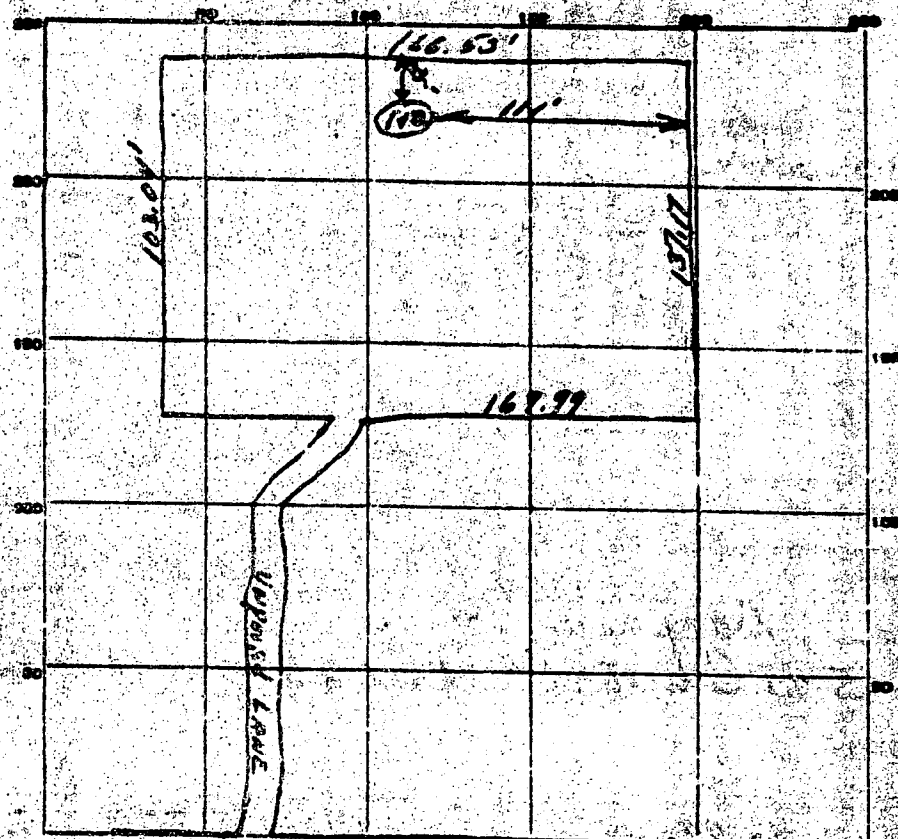

INDICATE NORTH - NAME ADJOINING ROADWAY AT BASE LINE.
 RT-99

DATE	TEST NO.	DEPTH	PRE-WET		TEST - 1" DROP		TIME
			START	STOP	START	STOP	
8-24-62	1	9'	1:05	1:06	1:06	1:08	2 Min
	2	5'	1:11	1:16	1:16	1:27	11 Min

SOIL ALIQUOT FINDING _____
 TESTED BY *[Signature]*
 REMARKS *Place inlet 4 1/2' below original grade.*
8-24-62
 ALSO PRESENT *Charles Edward Thompson* LOT 118