

4/24/91
4/18/91
10:10 PM
5/2/91

PERMIT

SEWAGE DISPOSAL SYSTEM

DEPARTMENT OF HEALTH AND MENTAL HYGIENE

4/24/91 HOLD
See below
Tel 5/1/91
P 47028
A REPAIR

HOWARD COUNTY HEALTH DEPARTMENT
BUREAU OF ENVIRONMENTAL HEALTH
461-9933

296091

INDEXED

DISTRICT _____

DATE 5/3/91

DATE SYSTEM APPROVED 5/3/91

INSPECTOR M. Riffin

Frall Septic Service _____ IS PERMITTED TO INSTALL _____ ALTER X

ADDRESS P. O. Box 659, Mt. Airy, Maryland 21771 PHONE 795-5622 1866

SUBDIVISION _____ LOT _____ ROAD 10320 Cavey Lane 440-4145

PROPERTY OWNER Luke Gulczynski
10320 Cavey Lane

ADDRESS _____

SEPTIC TANK CAPACITY 1000 GALLONS

NUMBER OF BEDROOMS 3

_____ SQUARE FEET PER BEDROOM

LINEAR FEET OF TRENCH REQUIRED _____

REPAIR - PURPOSE - TO REPAIR EXISTING FAILING SEPTIC SYSTEM.
Call for inspection when ground is opened so sanitarian can recommend repair.

2ND CANCELLATION DUE TO WET GROUND, - INSPECTOR, CHECK SITE

TO DETERMINE EXTENT OF OVERFLOW, ADVISE OWNER OF NEED FOR

"PROPER CONTAINMENT" (PUMPING) UNTIL REPAIRS ARE COMPLETED.

PLANS APPROVED BY C.W. 4/24/91 Check of septic area of rear with owner, C.W.
They are to blame it tel 5/1/91 C.W.
Jane Nadeau DATE 4/09/91

COVER NO WORK UNTIL INSPECTED AND APPROVED

NEITHER THE HOWARD COUNTY COUNCIL NOR THE HEALTH DEPARTMENT IS RESPONSIBLE FOR THE SUCCESSFUL OPERATION OF ANY SYSTEM

NOTE: CLEANOUT REQUIRED EVERY 70 FEET OF SEWER LINE AND/OR AT 90° SWEEPS IN LINES FROM HOUSE TO DRAIN FIELDS, 90° ELBOWS NOT ACCEPTABLE.

NOTE: ALL PARTS OF SEPTIC SYSTEMS (I.E. TANK, DISTRIBUTION BOX TRENCHES) TO BE 100 FEET FROM WELL (UNLESS OTHERWISE SPECIFICALLY AUTHORIZED)

NOTE: IF DEEP TRENCH(ES) ARE USED CALL FOR INSPECTION BEFORE AND AFTER PLACING GRAVEL IN TRENCH(ES)

NOTE: NO DRY WELL SHALL EXCEED 15 FOOT IN DIAMETER NO ABSORPTION TRENCH TO EXCEED 100 FEET IN LENGTH

NOTE: ALL PIPE FROM HOUSE TO SEPTIC TANK MUST BE CAST IRON OR SCHEDULE 35/40 PVC OR ABS

PERMIT VOID AFTER TWO YEARS

NOTE: INSTALL STAND PIPE ON SEPTIC TANK AND DRY WELL STAND PIPES MUST BE 6 INCHES IN DIAMETER CAST IRON. CONCRETE OR TERRA COTTA OR PVA OR ABS ACCEPTED. IF TOP OF SEPTIC TANK IS DEEPER THAN 3 FEET. MANHOLE TO GRADE REQUIRED.

NOTE: DISTRIBUTION BOXES MUST HAVE BAFFLES

***INSTALLER IS RESPONSIBLE FOR OBTAINING FINAL APPROVAL ON THIS PERMIT**

AND RETURNED 11-17-97
Serial # BW 105877
3 con attached pages

47028

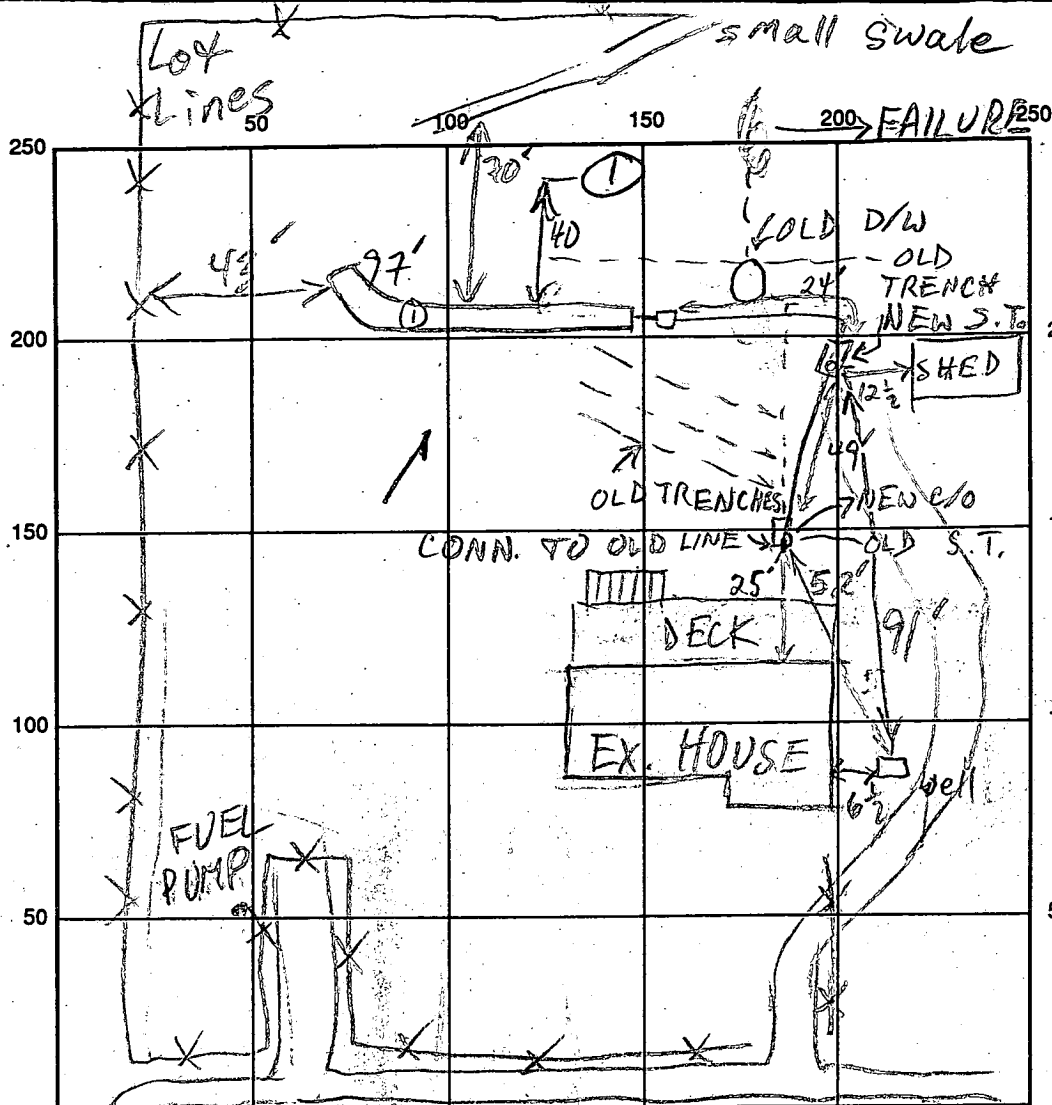

① 3 1/2
 10:50 10:51
 10:51 10:53

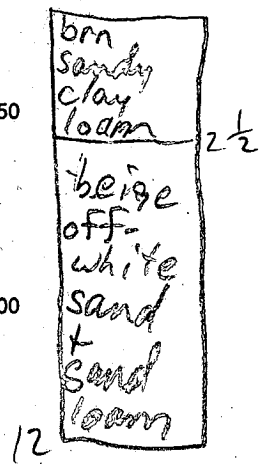

CAVEY LA

INDICATE NORTH - NAME ADJOINING ROADWAY AS BASE LINE

SEPTIC TANK LEVEL 1250 GAL-OK CLEANOUTS OK
 DISTRIBUTION BOX LEVEL OK Baffle in
 DRAIN FIELD/TITLE DEPTH 9 FT. TRENCH WIDTH 2 FT. INLET DEPTH 3 FT.
 EFFECTIVE GRAVEL DEPTH 6 FT. TOTAL LENGTH 97 FT.
 NUMBER OF TRENCHES 1 ONE SIDEWALL/BOTTOM AREA 582 SQ. FT.
 DRYWALL INSIDE DIAMETER — FT. EFFECTIVE DEPTH BELOW INLET — FT.
 ABSORBENT AREA 582 SQ. FT.

REMARKS: 5/2/91 OLD S.T. COLLAPSED & BACKFILLED; OK TO INSTALL
90' TRENCH STONE 2'-8" MR
5/3/91 OLD D/W COLLAPSED & BACKFILLED; OK TO FINISH &
COVER MR

DATE SYSTEM APPROVED 5/3/91 INSPECTOR M. Rifkin

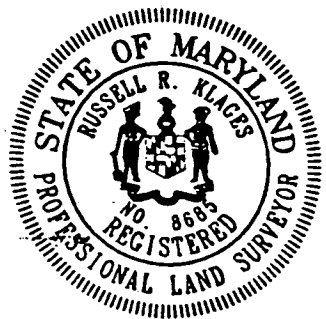
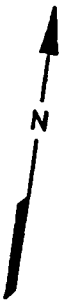

I HEREBY CERTIFY THAT I HAVE LOCATED THE IMPROVEMENTS ON THE PROPERTY KNOWN AS 10320 CAVEY LANE HOWARD COUNTY, MARYLAND AND THE IMPROVEMENTS ARE LOCATED AS SHOWN. THIS PLAT IS NOT TO BE USED FOR THE PURPOSE OF ESTABLISHING PROPERTY LINES.

Russell R. Klages 8/16/89

TEMPLAR ENGINEERING
8235 RUXTON CROSSING COURT
RUXTON, MARYLAND 21204
(301) 823-3567

SCALE: 1" = 60'

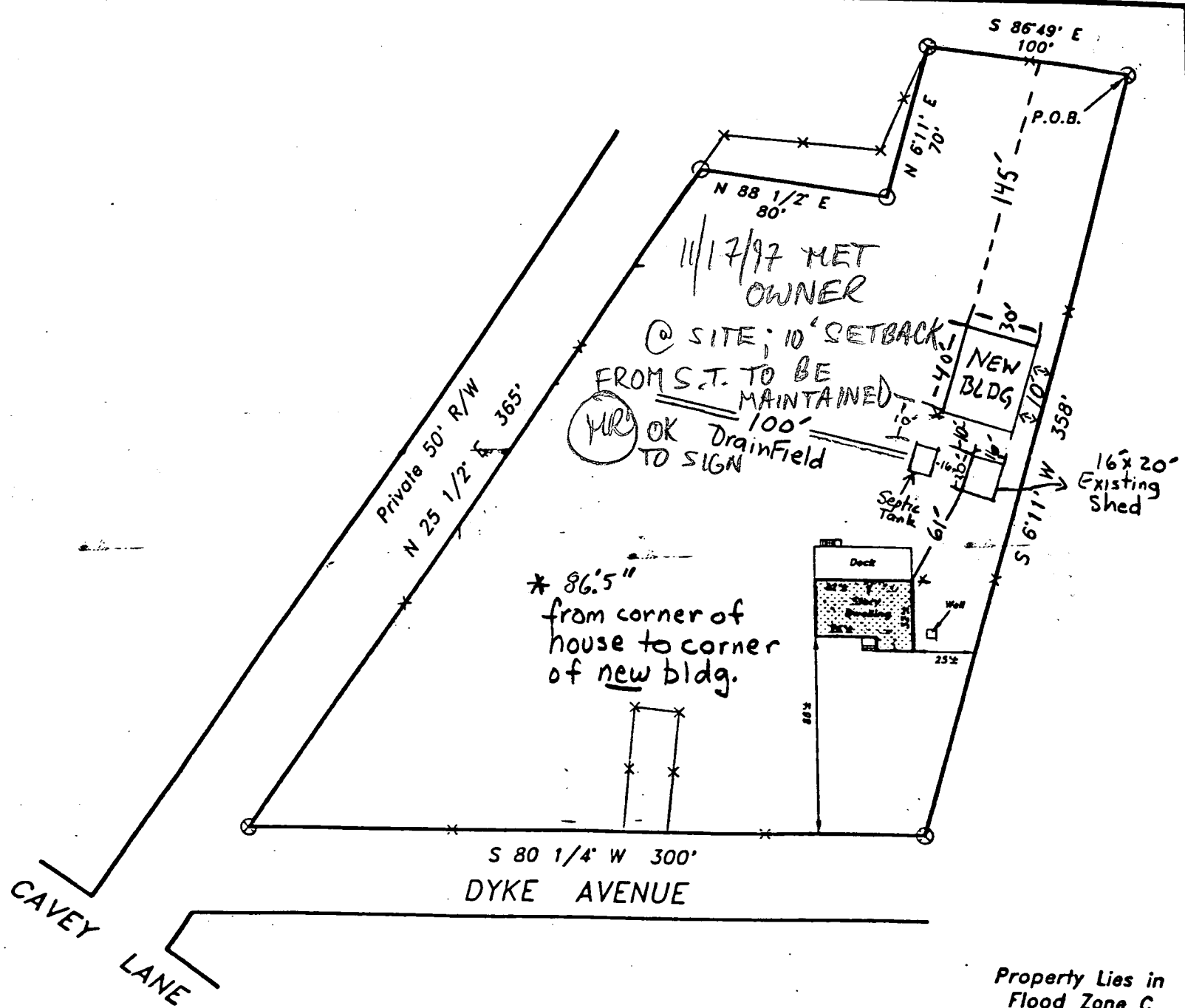

Property Lies in Flood Zone C