

APPLICATION

A 09732

SEWAGE DISPOSAL TESTING

P _____

MARYLAND STATE DEPARTMENT OF HEALTH

HOWARD COUNTY

ELLICOTT CITY

Septic tank - 750 gal.
Drywell - 375 sq. ft. below main pipe

DISTRICT 4

DATE 3/8/65

locate drywell in area that was tested, approx. 165 ft. from the back lot line and in the area between 160 ft. to 200 ft. from the left side line as lot is seen when facing out from Carr's Mill Rd.

TO: THE COUNTY HEALTH OFFICER
ELLICOTT CITY, MARYLAND

I, HEREBY, APPLY FOR THE NECESSARY TESTS IN ORDER TO CONSTRUCT (OR RECONSTRUCT) A SEWAGE DISPOSAL SYSTEM.

PROPERTY OWNER Eliza Seals

ADDRESS Carr's Mill Rd., Woodbine, Md. PHONE _____

PROPERTY LOCATION: _____

SUBDIVISION _____ LOT NO. _____

ROAD AND DESCRIPTION Carr's Mill Rd. - 6/10 of mile off Rt. 144 to test area.

OCCUPANT _____ PHONE _____

PERSON TO CONSTRUCT SYSTEM _____

ADDRESS _____ PHONE _____

SIZE OF LOT 18.498 acres TYPE BLDG. 2 NUMBER OF BEDROOMS _____

IF NOT SINGLE RESIDENCE DESCRIBE _____

SIGNATURE OF APPLICANT E. Willis

APPROVED BY [Signature] FOR Drywell DATE 6/14/65
(KIND OF SYSTEM)

REJECTED BY _____ FOR _____ DATE _____
(KIND OF SYSTEM)

HOLD PENDING FURTHER TESTS _____ DATE _____

REASONS FOR REJECTION OR HOLDING _____

THIS IS NOT A PERMIT

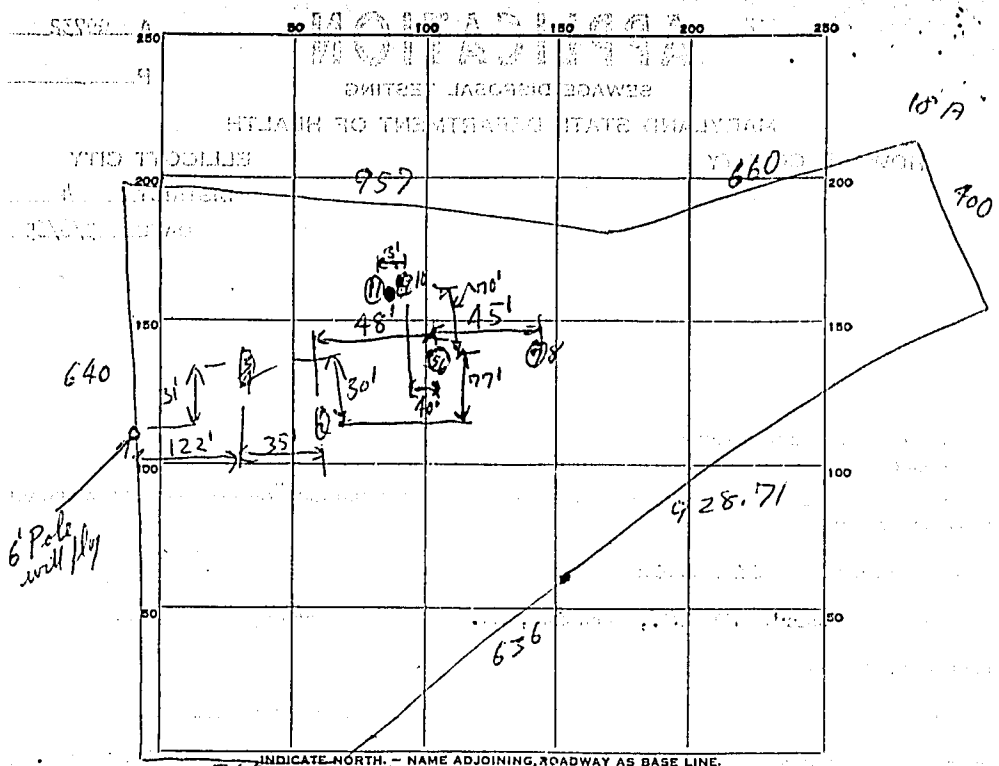

260
Chris Mill Rd.

DATE	TEST NO.	DEPTH	PRE-WET		TEST - 1" DROP		TIME
			START	STOP	START	STOP	
4/29/65	1	4 ft.	11:41	Overturn on 1st inch			
	2	9 ft.	11:42	Overturn " "			
	3	8 ft.	11:44				
	4	4 ft.	11:45	Overturn on 1st inch			
5/11/65	5	9 ft.	1:06	" "	" "	" "	
	6	5 ft.	1:07	" "	" "	" "	
	7	9 ft.	1:11	" "	" "	" "	
	8	5 ft.	1:12	" "	" "	" "	
	9	5 ft.	1:16	1:23	1:23	1:34	11 min.
	10	9 ft.	1:17	1:32	1:32	1:34	Overturn on 2nd inch
	11	3 ft.	1:29	Overturn on 1st inch			

SOIL AUGER FINDING: *Rock & clay all way down in all holes*

TESTED BY: *JK & PDF 4/29/65 - 5/11/65 R.D.F.*

REMARKS: _____

ALSO PRESENT: _____ LOT NO. _____



A15213

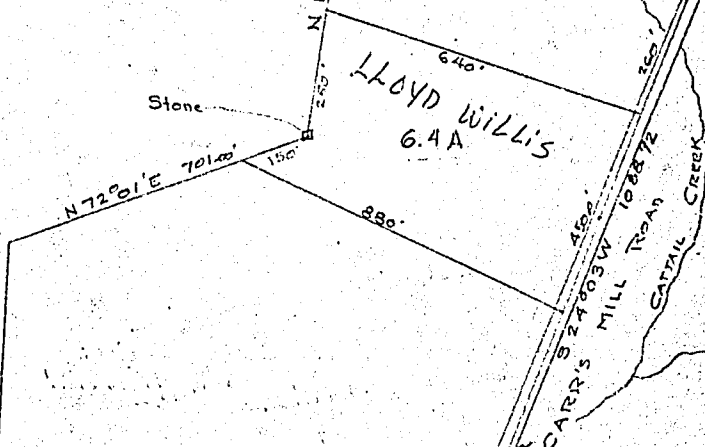
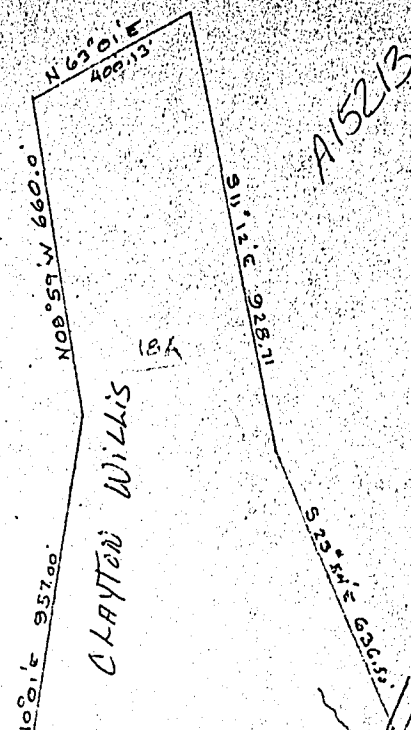

1 INCH = 300 FT