

Tax ID -03 -318230

PERMIT

SEWAGE DISPOSAL SYSTEM

MARYLAND STATE DEPARTMENT OF HEALTH

HOWARD COUNTY

ELLICOTT CITY

INDEXED

DISTRICT 3rd

DATE 9/2/76

P 25632

A 23830

47762

5/26/77

Liberty Backhoe Service, Inc. IS PERMITTED TO INSTALL ALTER

ADDRESS 7311 Brangles Road, Marriottsville, Md. PHONE 781-4943

A SEWAGE DISPOSAL SYSTEM LOCATED AT _____

SUBDIVISION Woodmark ROAD 12325 Benson Branch Rd. LOT 1

PROPERTY OWNER Harold A. Lowe

ADDRESS 10110 Colonial Drive, Ellicott City, Md. 21043 Phone: 465-0345

SPECIFICATIONS 3 bedrooms

DRAIN FIELD _____ DEPTH _____ FEET, BOTTOM AREA _____ SQ. FT.

SEEPAGE PITS _____ ABSORBENT SIDE-WALL AREA _____ SQ. FT.

SEPTIC TANK CAPACITY 1000 GALLONS

FOR GARBAGE GRINDER, INCREASE DISPOSAL AREA 22% & TANK CAPACITY 50%.

OTHER DRY WELL - 360 sq. ft. sidewall area below inlet. Dry well inlet to be 3 ft. below original grade and maximum depth permitted for dry well is 12 ft. deep below original grade. Place the dry well in test hole shown on plans; located 310 ft. from the lot line which is 698.68 ft. long and 423 ft. from the lot line which is 265.00 ft. long.

NOTE: IN NO CASE IS ANY DRY WELL TO EXCEED 15 FOOT IN DIAMETER.

NOTE: ALL PIPE FROM HOUSE TO DISPOSAL AREA MUST BE CAST IRON.

PERMIT VOID AFTER THREE YEARS.

NOTE: INSTALL STAND PIPE ON SEPTIC TANK AND DRY WELL. STAND PIPES MUST BE 6 INCHES IN DIAMETER. CAST IRON, CONCRETE OR TERRA COTTA ACCEPTED.

PLANS APPROVED BY Raymond Hodges DATE 9/20/76

FILL SEPTIC TANK AND DISTRIBUTION BOX WITH WATER BEFORE CALLING FOR AN INSPECTION. COVER NO WORK UNTIL INSPECTED AND APPROVED.

NEITHER THE HOWARD COUNTY COMMISSIONERS NOR THE HEALTH DEPARTMENT IS RESPONSIBLE FOR THE SUCCESSFUL OPERATION OF ANY SYSTEM.

A
47762
47762

13
11
18 (B7)
640
6
(B7)

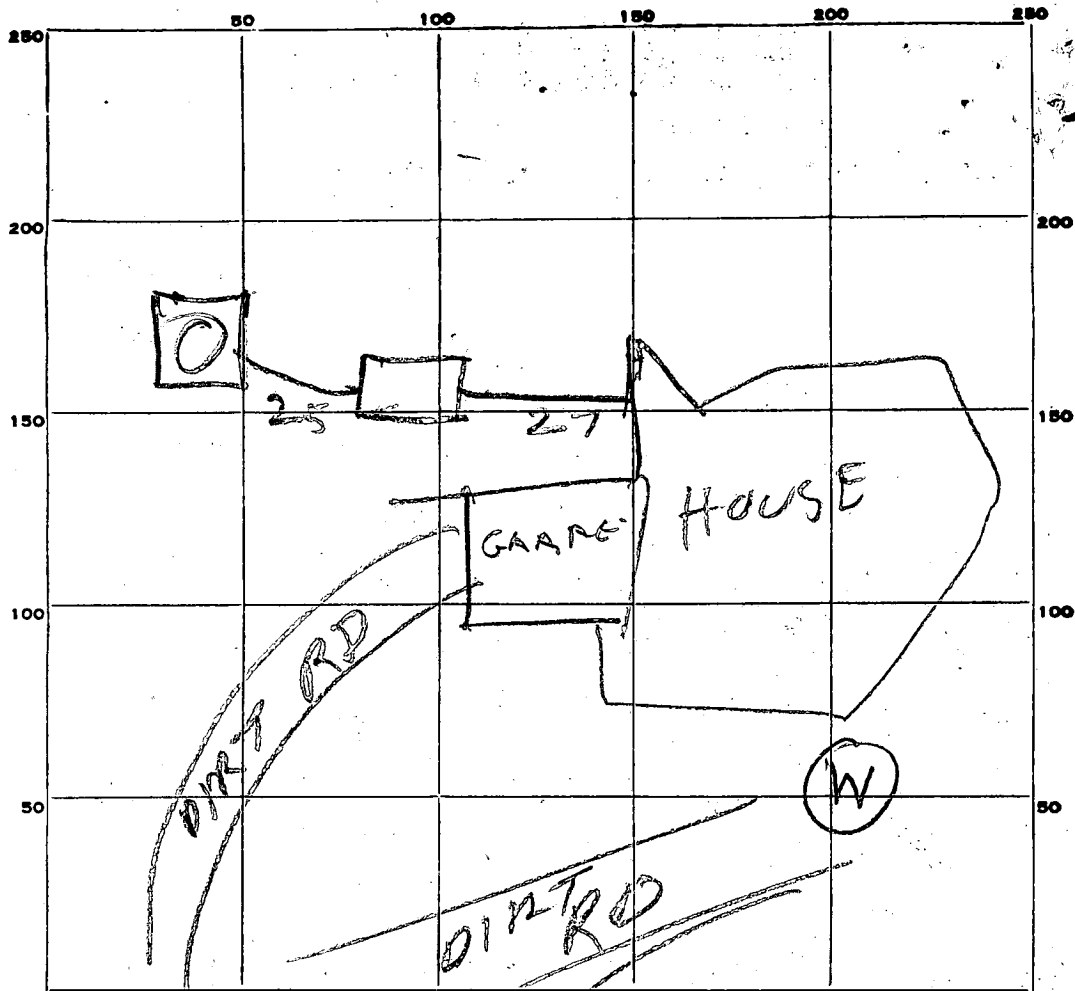

PERMIT CARD _____

SEPTIC TANK, LEVEL OK 1000

CLEANOUTS 01

DISTRIBUTION BOX, LEVEL _____

TILE FIELD, DEPTH _____ FT. TRENCH WIDTH _____ FT.

GRAVEL DEPTH _____ IN. TOTAL LENGTH _____ FT.

NUMBER OF TRENCHES _____ TOTAL BOTTOM AREA _____

SEEPAGE PITS, INSIDE DIAMETER PERIMETER 44 FT. DEPTH BELOW INLET 10 FT.

ABSORBENT AREA 440 SQ. FT.

REMARKS 5/26/77 - DW INLET 4-5 FT BELOW GRADE PER
PERIMETER 44 FT LOCATION OIC IN
RELATION TO PERC HOLES

DATE SYSTEM APPROVED 5/26/77

INSPECTOR [Signature]

APPLICATION

A 21637

SEWAGE DISPOSAL TESTING

P _____

STATE OF MARYLAND - DEPARTMENT OF HEALTH AND MENTAL HYGIENE

HOWARD COUNTY HEALTH DEPARTMENT
ENVIRONMENTAL HEALTH SERVICES

DISTRICT 3rd

P. O. BOX 476, ELLICOTT CITY, MARYLAND 21043
TELEPHONE: 465-5000, EXT. 356

DATE 6/10/75

TO: THE COUNTY HEALTH OFFICER
ELLICOTT CITY, MARYLAND

I, HEREBY, APPLY FOR THE NECESSARY TEST IN ORDER TO CONSTRUCT (OR RECONSTRUCT) A SEWAGE DISPOSAL SYSTEM.

PROPERTY OWNER Mark A. Wakefield, Jr.

ADDRESS Route 2, Carroll Mill Road, Ellicott City, Md. PHONE 531-5072

PROPERTY LOCATION:

SUBDIVISION (Woodmark) LOT NO. _____

ROAD AND DESCRIPTION Benson Branch Road

SIZE OF LOT 14.288 acres ± TYPE BLDG. 3 or 4 bedrooms

NUMBER OF BEDROOMS

IF NOT SINGLE RESIDENCE DESCRIBE _____

THE SYSTEM INSTALLED UNDER THIS APPLICATION IS ACCEPTABLE ONLY UNTIL PUBLIC FACILITIES BECOME AVAILABLE.

SIGNATURE OF APPLICANT /s/ Mark ~~WAKEFIELD~~ Wakefield, Jr.

APPROVED BY _____ FOR _____ DATE _____
(KIND OF SYSTEM)

REJECTED BY _____ FOR _____ DATE _____
(KIND OF SYSTEM)

HOLD PENDING FURTHER TESTS _____ DATE _____

REASONS FOR REJECTION OR HOLDING _____

THIS IS NOT A PERMIT

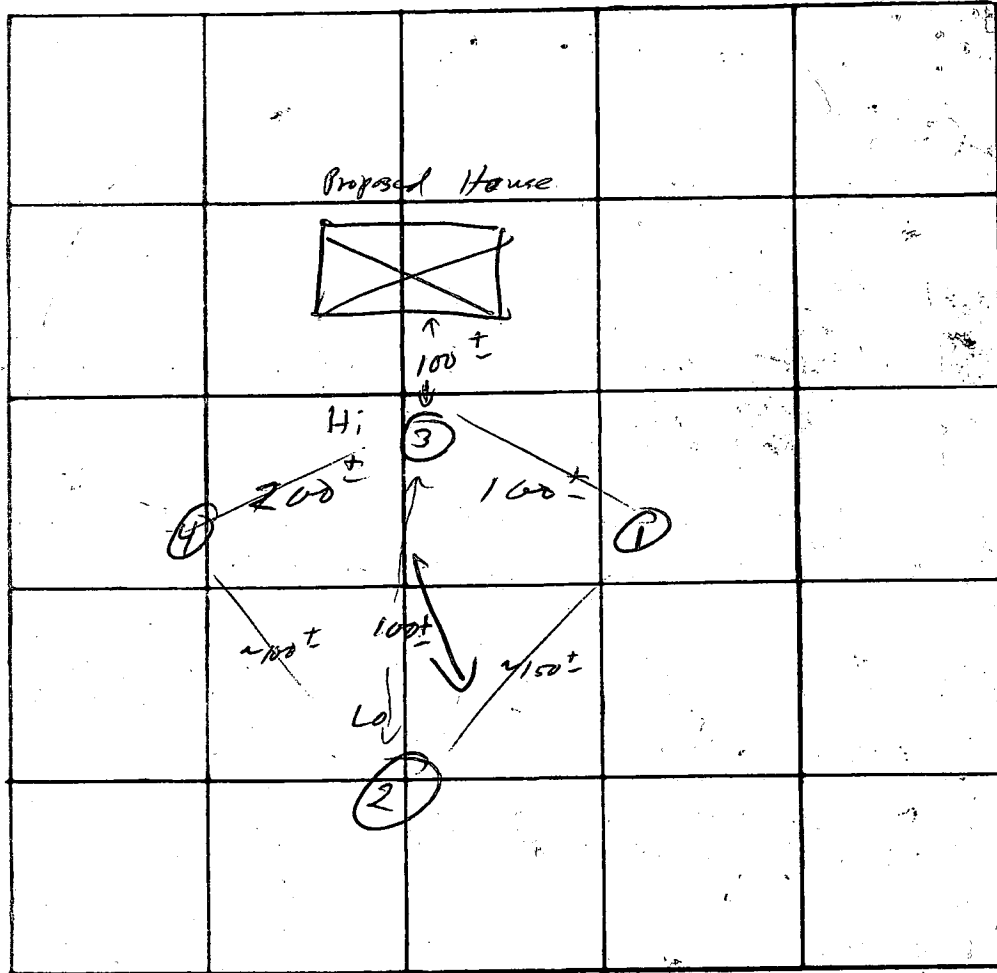

INDICATE NORTH. - NAME ADJOINING ROADWAY AS BASE LINE.

0 6, 3
 3 - some clay
 sandy
 sandy
 13
2, 4
 0 more clay
 4 - clay/loam
 12

DATE	TEST NO.	DEPTH	PRE-WET		TEST - 1" DROP		TIME
			START	STOP	START	STOP	
6/18	1	4	11 ⁰³	11 ⁰⁴	11 ⁰⁴	11 ⁰⁶	2
	1A	12	11 ⁰⁴	11 ⁰⁶	11 ⁰⁶	11 ¹¹	5
	2	3	11 ²²	11 ³⁷	11 ³²	11 ⁵²	20
	2A	12	11 ²²	11 ²⁵	11 ²⁵	11 ³⁰	5
	3	3	11 ¹⁸	11 ²⁴	11 ²¹	11 ²⁸	7
	3A	13	11 ¹⁷	11 ²⁰	11 ²⁰	11 ²³	3
	4	12	vis		dry		

REMARKS

See attached sheet for measurements

TYPE OF SOIL

(test 4)
 4 - more clay

TESTED BY

R.M.

ALSO PRESENT:

C. Spangler

APPLICATION

PERCOLATION TESTING

A 47762
P _____

HOWARD COUNTY HEALTH DEPARTMENT
BUREAU OF ENVIRONMENTAL HEALTH
P.O. BOX 476 ELLICOTT CITY, MARYLAND 21043
TELEPHONE: 461-9933

DISTRICT 3rd
01/24/92
DATE 12/16/91

TO: THE COUNTY HEALTH OFFICER
ELLICOTT CITY, MARYLAND

I HEREBY APPLY FOR THE NECESSARY TEST IN ORDER TO CONSTRUCT (OR RECONSTRUCT) A SEWAGE DISPOSAL SYSTEM.

PROPERTY OWNER Lois H. Lowe

ADDRESS 12325 Benson Branch Road, Ellicott City, MD PHONE (410) 531-6732

PROSPECTIVE BUYER _____

ADDRESS _____ PHONE _____

PROPERTY LOCATION:

SUBDIVISION Low Property (Woodmark) LOT NO. 2 Existing House

ROAD AND DESCRIPTION West side of Benson Branch Road 400' South of Pans Spring Court

TAX MAP 22 PARCEL # 360

SIZE OF LOT 3 Acres + TYPE BLDG Single Family Detached
(SINGLE FAMILY DWELLING OR COMMERCIAL)

THE SYSTEM INSTALLED UNDER THIS APPLICATION IS ACCEPTABLE ONLY UNTIL PUBLIC FACILITIES BECOME AVAILABLE. I FULLY UNDERSTAND THE FEE CONNECTED WITH THE FILING OF THIS PERC TEST APPLICATION IS NON-REFUNDABLE UNDER ANY CIRCUMSTANCES. I ALSO AGREE TO COMPLY

WITH ALL M.O.S.H.A. REQUIREMENTS IN TESTING THIS LOT. Lois H. Lowe
(SIGNATURE OF APPLICANT)

APPROVED BY _____ FOR _____ DATE _____

REJECTED BY _____ FOR _____ DATE _____

HOLD PENDING FURTHER TESTS _____ DATE _____

REASONS FOR REJECTION OR HOLDING 3/5/92 VISUAL HOLE OK R#

HD-216

THIS IS NOT A PERMIT

LOWE
PROPERTY
LOT 2
A 47762

SECRET

SOIL PROFILE

0
TOPSOIL
OR
CLAY
3
GRAY
& BROWN
SAND
LOAM
FEW
ROCK

11 HARD

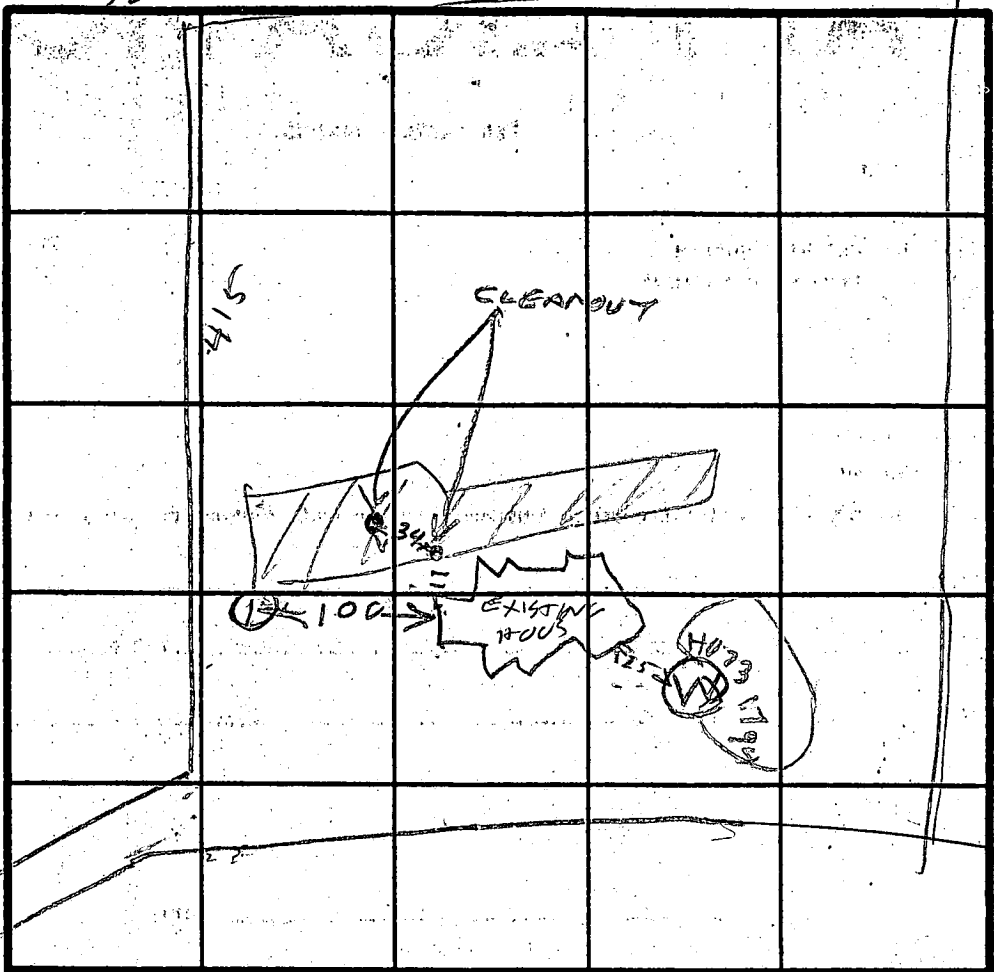

INDICATE NORTH - NAME ADJOINING ROADWAY AS BASE LINE.

DATE	TEST NO.	DEPTH	PRE-WET		TEST - 1" DROP		TIME
			START	STOP	START	STOP	
3/15/92	IV	11	OK				

REMARKS Hole Dug Per Surveyor Report

TYPE OF SOIL _____
TESTED BY R. HODGES

ALSO PRESENT PAT LINDRIN
EDWAYNE DIGGERS

APPLICATION

A 23830

P _____

SEWAGE DISPOSAL TESTING

STATE OF MARYLAND - DEPARTMENT OF HEALTH AND MENTAL HYGIENE

HOWARD COUNTY HEALTH DEPARTMENT
ENVIRONMENTAL HEALTH SERVICES

1000 GAL TANK

DISTRICT _____

DATE 9/2/76

P. O. BOX 476, ELLICOTT CITY, MARYLAND 21043
TELEPHONE: 465-5000, EXT. 356

DRY WELL - 360 SPT SIDEWALL AREA

NO SHOW BELOW INLET DRY WELL INLET
BACKHOE TO BE 3 FT AND DRY WELL BOTTOM
TO BE 12 FT DEEP

PLACE THE DRY WELL IN TEST HOLE SITING
ON PLANS LOCATED 310 FT FROM THE LOT LINE
WHICH IS 698.68 FT LONG & 423 FT FROM THE
LOT LINE WHICH IS 265.00 FT LONG

I, HEREBY, APPLY FOR THE NECESSARY TEST IN ORDER TO CONSTRUCT (OR RECONSTRUCT) A SEWAGE DISPOSAL SYSTEM.

PROPERTY OWNER Harold A. Lowe

ADDRESS 10110 Colonial Dr., G.C.

PHONE 465-0345

PROPERTY LOCATION:

SUBDIVISION Woodmark

LOT NO. _____

ROAD AND DESCRIPTION 12325 Beacon Branch Rd.

SIZE OF LOT 14 acres +/-

TYPE BLDG. 3 or 4

NUMBER OF BEDROOMS

IF NOT SINGLE RESIDENCE DESCRIBE _____

THE SYSTEM INSTALLED UNDER THIS APPLICATION IS ACCEPTABLE ONLY UNTIL PUBLIC FACILITIES BECOME AVAILABLE.

SIGNATURE OF APPLICANT Harold A. Lowe

APPROVED BY _____

FOR _____

DATE _____

(KIND OF SYSTEM)

REJECTED BY _____

FOR _____

DATE _____

(KIND OF SYSTEM)

HOLD PENDING FURTHER TESTS _____

DATE _____

REASONS FOR REJECTION OR HOLDING 9/14/76 - Hold for Review with DM.

9/16/76 DM SAID AT LEAST 2 MORE HOLES SEE PLAT 3

9/28/76 - HELD FOR REVIEW. DM SAID 10000 SPT NOW
AVAILABLE SINCE POOL ELIMINATED NEW
PLAT FROM ENGINEER WITH CERTIFIED HOLES NEEDED

THIS IS NOT A PERMIT

4/14/77 PLAT WITH CERTIFIED HOLES SUBMITTED

9/20/76 2:00 P.M.
9/12/76 1:30
Leads equivalent of 10,000 ft.

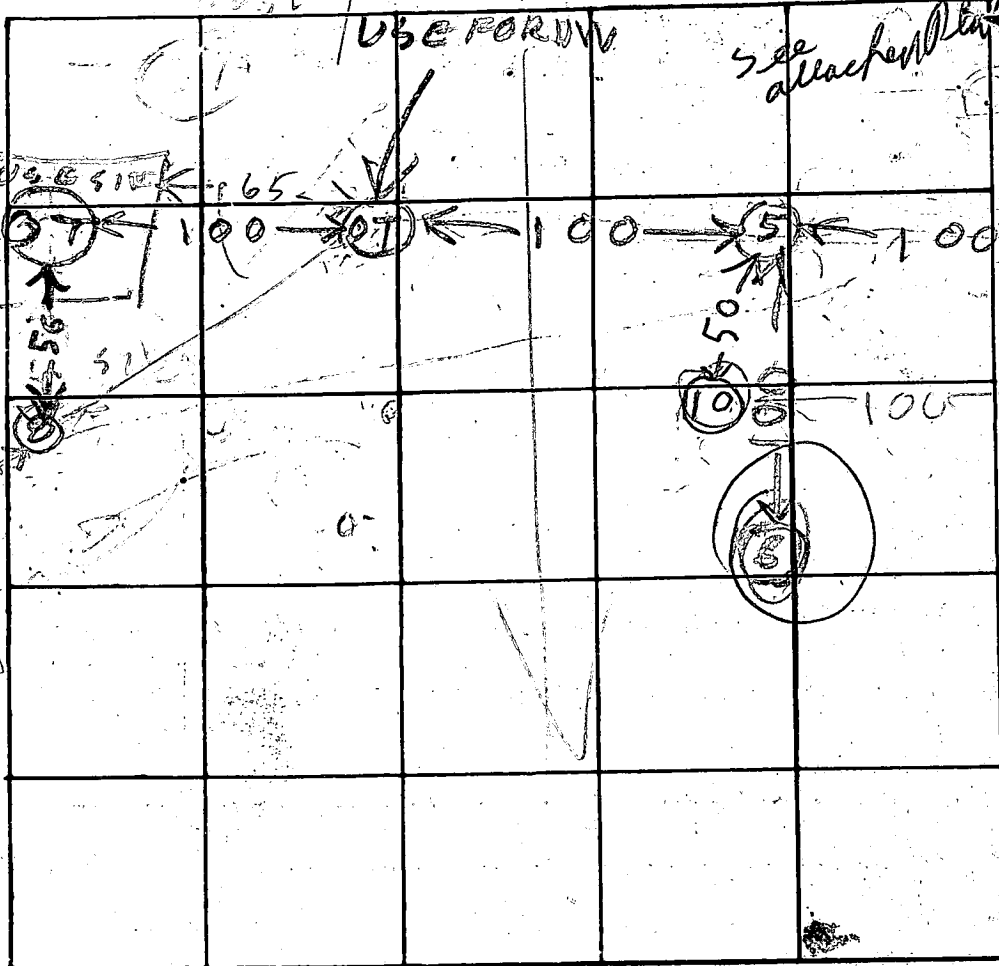

INDICATE NORTH. - NAME ADJOINING ROADWAY AS BASE LINE.

DATE	TEST NO.	DEPTH	PRE-WET		TEST - 1" DROP		TIME
			START	STOP	START	STOP	
9/10/76	5	6	307	310	310	315	5
	5	13	TOP	5 FT CLAY	TOP	3 FT SANDY DRY	
	07	old test hole					HIGHEST
	6	8	TOP	5 FT CLAY	TOP	3 FT SANDY	
			WATER	7 1/2 FT	TOP	3 FT SANDY	
9/11/76	7	12	350	359	359	407	8
9/10/76	8	10	TOP	5 FT CLAY	TOP	5 FT SAND	
			BACK HOE	BROKE			
9/20/76	9D	11	232	350	little per	FAILED	
	9S	5 1/2	249	350	little per	FAILED	
	10D	13	307	350	little per	FAILED	
	10S	4 1/2	315	350	little per	FAILED	

Top of Clayed

REMARKS: See attached Plat for approx. location of holes
 TYPE OF SOIL: Wooded lot. Engineer must certify holes
 TESTED BY: Raymond Hodges
 ALSO PRESENT: Harold Lowe
 R.H. on 2/10 PM Straker

10'E 114.51'	35-36	N75°16'43"W 37.62'
01'E 69.56'	36-37	N71°36'10"W 56.54'
58'E 17.31'	37-38	N31°34'30"W 51.32'
55'W 104.82'	40-41	N53°50'32"W 45.14'
48'W 64.33'	42-42	N21°45'13"W 58.84'

NOTE: In the RR-DED District, up to 50% of the minimum lot land in the 100 Year Floodplain or 25% or greater steep slopes.

LEGEND

- Iron Pipe/Rebar F
- ⊠ Stone/Concrete Mon
- Rebar w/Identificat
- Concrete Monumen

NOTES: (con't)
 16. This plat is subject to Section 11.5.B of the Manual Volume I to the 100 Year Delineation of Public Works of the Waiver 2-19-1999

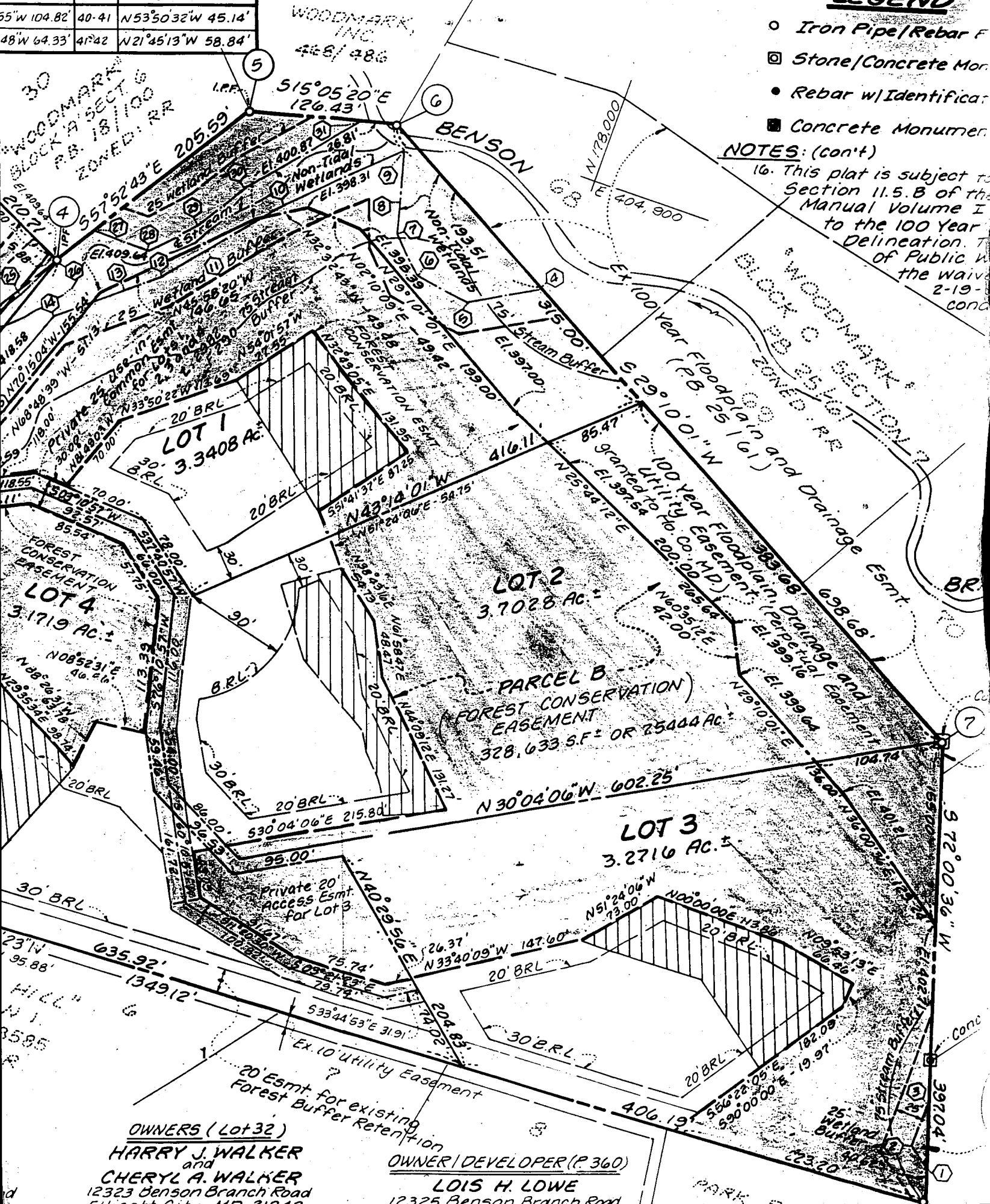

OWNERS (Lot 32)
HARRY J. WALKER
 and
CHERYL A. WALKER
 12323 Benson Branch Road
 Ellcott City, MD 21042

OWNER/DEVELOPER (P. 360)
LOIS H. LOWE
 12325 Benson Branch Road