

5-8-97
C.O. end of day 51
5-12-97
end of day 60.
5/12/97 H.P.M.

PERMIT

SEWAGE DISPOSAL SYSTEM

DEPARTMENT OF HEALTH AND MENTAL HYGIENE INDEXED

P 58104C

A 47620

DISTRICT 3rd

DATE 4/23/97

DATE SYSTEM APPROVED 5-13-97

INSPECTOR [Signature]

HOWARD COUNTY HEALTH DEPARTMENT

BUREAU OF ENVIRONMENTAL HEALTH

~~XXXXXX~~ 313-2640

295923

Fogle's Septic Clean, Inc.

IS PERMITTED TO INSTALL ALTER

ADDRESS 558 Obrecht Road, Sykesville, Maryland 21784 PHONE 795-5674

SUBDIVISION DPG Property LOT 2 ROAD 12555 Cloverhill Drive

PROPERTY OWNER Mr. and Mrs. John E. Pickett

ADDRESS _____

SEPTIC TANK CAPACITY 1500 GALLONS Two Chambered Tank Required

NUMBER OF BEDROOMS 3

180 SQUARE FEET PER BEDROOM

LINEAR FEET OF TRENCH REQUIRED 180

TRENCHES - Trench to be 3 feet wide. Inlet 3.5 feet below original grade. Bottom maximum depth 5 feet below original grade. Effective area begins at 3.5 feet below original grade. 1.5 feet of stone below distribution pipe.

LOCATION - Place the distribution box 60 feet from the North (179') lot line and 75 feet from the West (387') lot line. Run trenches on contour toward the right property line.

NOTES - No trench to exceed 100 feet in length. Provide 6" - 8" diameter cleanout and cap to grade or above on septic tank.

PLANS APPROVED BY C. Williams/Amy McMillen

DATE 09/06/96

COVER NO WORK UNTIL INSPECTED AND APPROVED

NEITHER THE HOWARD COUNTY COUNCIL NOR THE HEALTH DEPARTMENT IS RESPONSIBLE FOR THE SUCCESSFUL OPERATION OF ANY SYSTEM

NOTE: CLEANOUT REQUIRED EVERY 70 FEET OF SEWER LINE AND/OR AT 90° SWEEPS IN LINES FROM HOUSE TO DRAIN FIELDS, 90° ELBOWS NOT ACCEPTABLE.

NOTE: ALL PARTS OF SEPTIC SYSTEMS (I.E. TANK, DISTRIBUTION BOX TRENCHES) TO BE 100 FEET FROM WELL (UNLESS OTHERWISE SPECIFICALLY AUTHORIZED)

NOTE: IF DEEP TRENCH(ES) ARE USED CALL FOR INSPECTION BEFORE AND AFTER PLACING GRAVEL IN TRENCH(ES)

NOTE: NO DRY WELL SHALL EXCEED 15 FOOT IN DIAMETER NO ABSORPTION TRENCH TO EXCEED 100 FEET IN LENGTH

NOTE: ALL PIPE FROM HOUSE TO SEPTIC TANK MUST BE CAST IRON OR SCHEDULE 35/40 PVC OR ABS

PERMIT VOID AFTER TWO YEARS

NOTE: INSTALL STAND PIPE ON SEPTIC TANK AND DRY WELL STAND PIPES MUST BE 6 INCHES IN DIAMETER CAST IRON. CONCRETE OR TERRA COTTA OR PVA OR ABS ACCEPTED. IF TOP OF SEPTIC TANK IS DEEPER THAN 3 FEET. MANHOLE TO GRADE REQUIRED.

NOTE: DISTRIBUTION BOXES MUST HAVE BAFFLES

***INSTALLER IS RESPONSIBLE FOR OBTAINING FINAL APPROVAL ON THIS PERMIT**

HD-260(6-90)

*CALL 461-9933 FOR INSPECTION OF SEPTIC SYSTEM.

A 47620

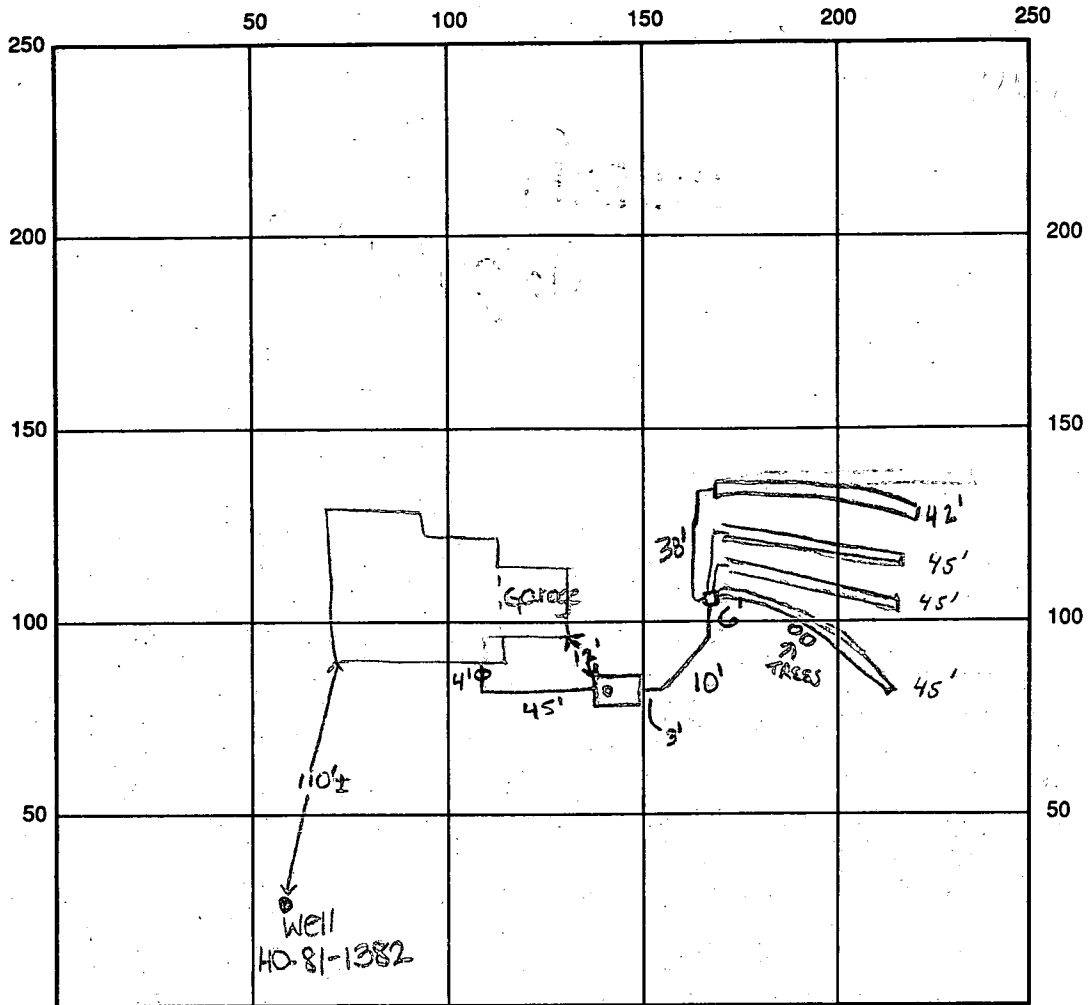

INDICATE NORTH - NAME ADJOINING ROADWAY AS BASE LINE

Cloverhill Drive

SEPTIC TANK LEVEL OK, 1500 gallons CLEANOUTS 1 on tank, 1 at house

DISTRIBUTION BOX LEVEL OK, baffle in

DRAIN FIELD/TITLE DEPTH 5.0 FT. TRENCH WIDTH 3 FT. INLET DEPTH 3.5 FT.

EFFECTIVE GRAVEL DEPTH 1.5 FT. TOTAL LENGTH 178 FT.

NUMBER OF TRENCHES 4 ONE SIDEWALL/BOTTOM AREA 534 SQ. FT.

DRYWALL INSIDE DIAMETER — FT. EFFECTIVE DEPTH BELOW INLET — FT.

ABSORBENT AREA — SQ. FT.

REMARKS: 5/8/97 no one at site - no work done. DKS

5/12/97 OK to continue (no one at site) KM 5-13-97 1' stone on top of pipe, OK to cover all work.

5/27/97 WPE - no conduit pipe, safety rope wrapped around casing, no 2pc well cap - left sticker 'DO NOT COVER'.

DATE SYSTEM APPROVED 5-13-97 INSPECTOR [Signature]

well line partially covered. well line 30" above grade. well casing 2' above grade below ground. DKS

#12491
10:00

APPLICATION

PERCOLATION TESTING

A 47620
P _____

HOWARD COUNTY HEALTH DEPARTMENT
BUREAU OF ENVIRONMENTAL HEALTH
P.O. BOX 476 ELLICOTT CITY, MARYLAND 21043
TELEPHONE: 461-9933

PREVIOUS OK
PROPOSED AS SUBDIVISION
PREVIOUS HISTORY OF
OCCUPANCY UNDER
DIFFERENT LOT
CONFIGURATION
C. Williams

DISTRICT _____
DATE 11/14/91

TO: THE COUNTY HEALTH OFFICER
ELLICOTT CITY, MARYLAND

I, HEREBY, APPLY FOR THE NECESSARY TEST IN ORDER TO CONSTRUCT (OR RECONSTRUCT) A SEWAGE DISPOSAL SYSTEM.

PROPERTY OWNER William Barnes

ADDRESS Mt. Airy, MD PHONE _____

PROSPECTIVE BUYER Barnes Bros. Const. Co. Inc.

ADDRESS 1035 St. Michael Rd. Mt. Airy, MD 21771 PHONE 499-7621

PROPERTY LOCATION: 12555 CLOUGHILL

SUBDIVISION Route # 144 Rec. G. BARNES LOT NO. BACK LOT

ROAD AND DESCRIPTION N. side of Rt 144 E. of Rt 32

TAX MAP 15 PARCEL # 31

SIZE OF LOT To be approx 3.45 TYPE BLDG. SFD
(SINGLE FAMILY DWELLING OR COMMERCIAL)

THE SYSTEM INSTALLED UNDER THIS APPLICATION IS ACCEPTABLE ONLY UNTIL PUBLIC FACILITIES BECOME AVAILABLE. I FULLY UNDERSTAND THE FEE CONNECTED WITH THE FILING OF THIS PERC TEST APPLICATION IS NON-REFUNDABLE UNDER ANY CIRCUMSTANCES. I ALSO AGREE TO COMPLY WITH ALL M.O.S.H.A. REQUIREMENTS IN TESTING THIS LOT.
Harry M. Barnes
(SIGNATURE OF APPLICANT)

APPROVED BY _____ FOR _____ DATE _____

REJECTED BY _____ FOR _____ DATE _____

HOLD PENDING FURTHER TESTS _____ DATE _____

REASONS FOR REJECTION OR HOLDING 11/26/91 Plat OK Hold for Plat R/H

HD-216

THIS IS NOT A PERMIT

BACK LOT

SEE ATTACHED PLAN

SOIL PROFILE

CLAY
BROWN SAND LOAM
1070 FRAS

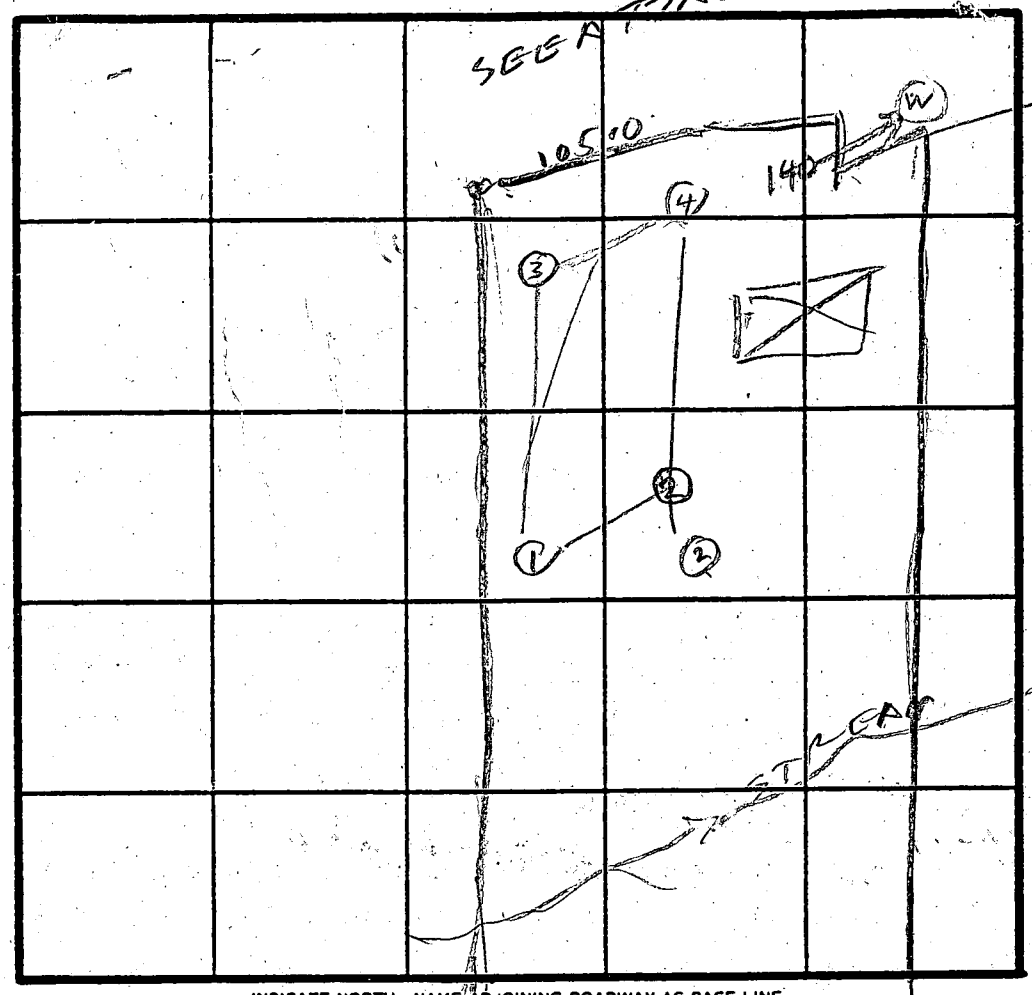

INDICATE NORTH - NAME ADJOINING ROADWAY AS BASE LINE.

CLAY TURSOIL
BROWN SAND LOAM

CLAY
TAN SAND SILT LOAM

CLAY
BROWN SAND LOAM
590 FRAS

DATE	TEST NO.	DEPTH	PRE-WET		TEST - 1" DROP		TIME
			START	STOP	START	STOP	
1/16/91	10	8	1004	1005	1006	1006	1
	13	4	1005	1006	1006	1007	1
	14	12	OK SHALLOW				
	25	5	1009	1010	1010	1012	2
	27	11	OK SHALLOW				
	35	4	1015	1016	1016	1018	2
	37	12	OK CR				
	40	8	1020	1021	1021	1022	2
	45	4	1020	1021	1021	1023	2
	47	12 1/2	OK				

REMARKS _____

TYPE OF SOIL _____

TESTED BY R. HONGES

DAVE HOPKINS

ALSO PRESENT GARY GARNARD BUILDER

- (A) - PROP. 4 BED. HOUSE
F.F. ELEV. = 657.2
BSMT. ELEV. = 548.7
INV. ELEV. = 547.5
- (B) - PROP. SEPTIC TANK
EX. ELEV. = 653.4
INV. IN = 547.4
INV. OUT = 647.1
- (C) - PROP. DIST. BOX
EX. ELEV. = 550.0
INV. ELEV. = 546.8
- (D) - PROP. TRENCHES
INV. ELEV. = 546.5
1.5' STONE, 5' BOT. MAX.,
LENGTH TO BE DETERMINED
AT TIME OF SEPTIC PERMIT
ISSUANCE.

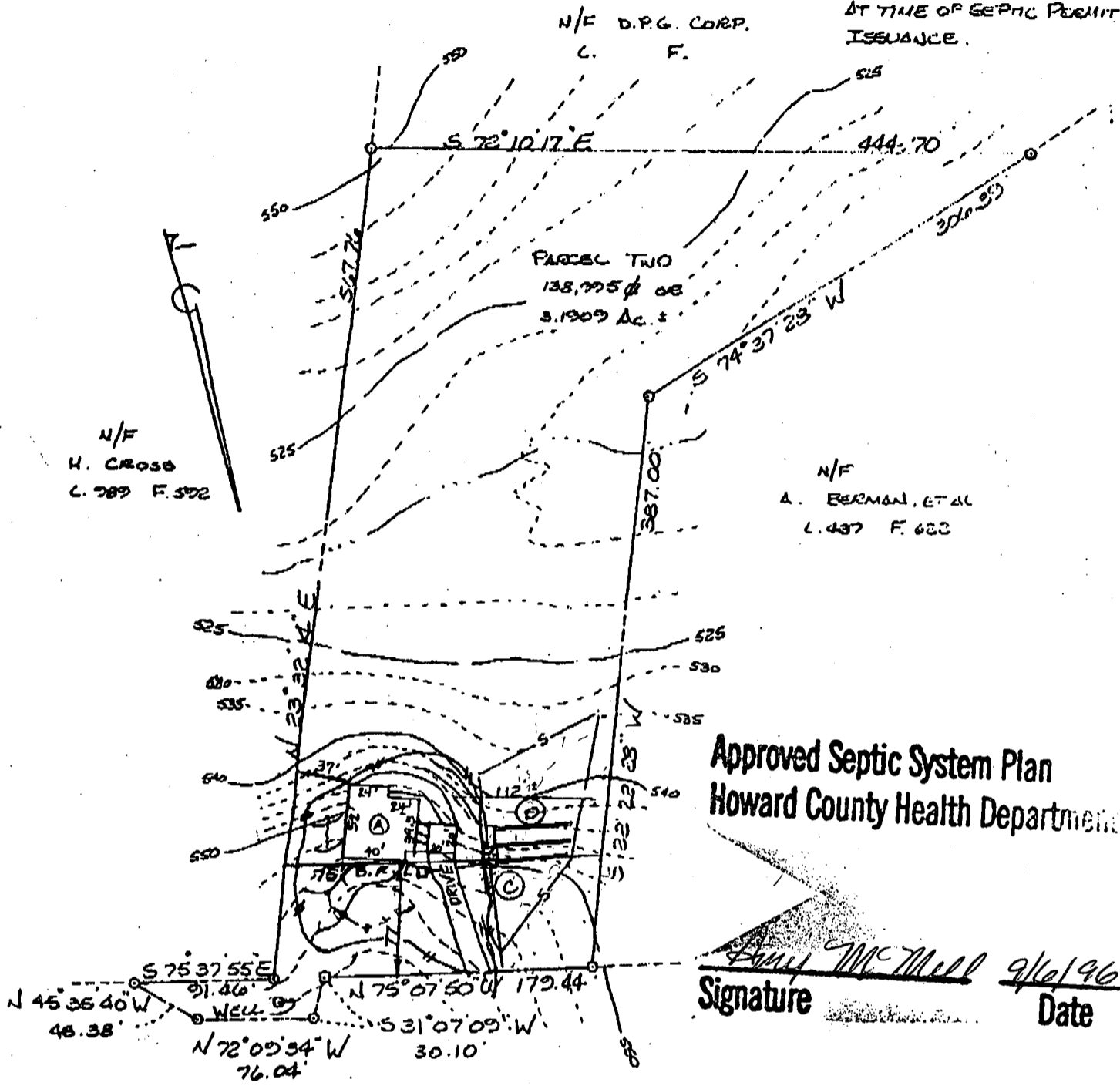

Approved Septic System Plan
Howard County Health Department

Ann McMill 9/16/96
Signature Date

CLOVERHILL DRIVE
(R/W VARIES)

PLOT PLAN
OF THE LANDS CONVEYED TO
TOM E. & ANGELA M. PICKETT
LIBER 2510 FOLIO 520
1255 CLOVERHILL DRIVE
ELECTION DISTRICT N° 3
HOWARD COUNTY, MARYLAND
SCALE: 1"=100' JULY 1996

---#--- = LIMITS OF DISTURBANCE



I CERTIFY THIS PLAT TO BE CORRECT: IT IS THE RESULT OF AN ACTUAL FIELD SURVEY, BASED ON DATA FOUND AMONG THE LAND RECORDS OF HOWARD COUNTY, MARYLAND, AS REFERENCED HEREON.

NH NASSAUX-HEMSLEY, INC.

4140 RIDGE ROAD
TAYLORSVILLE, MARYLAND

410-875-0722

21157

REFERENCE	JOB NO.
L. 2510 F. 520	91-18