

8/28/97
Friday 5:00pm trench (12' x 6")
+ 1/2" x 1/2" final 1.50.
8/29/97
CO 1236-2100
9/2/97 2100

PERMIT

SEWAGE DISPOSAL SYSTEM

DEPARTMENT OF HEALTH AND MENTAL HYGIENE

INDEXED

HOWARD COUNTY HEALTH DEPARTMENT

BUREAU OF ENVIRONMENTAL HEALTH

~~461-9933~~ 313-2640

#319091

P 58592C

A 47190

DISTRICT 3rd

DATE 7-31-97

DATE SYSTEM APPROVED 9/29/97

INSPECTOR DKS

South Carroll Backhoe, Inc. IS PERMITTED TO INSTALL ALTER

ADDRESS 4410 Salem Bottom Road Westminster, MD 21157 PHONE (410) 875-4197

SUBDIVISION W. Friendship Estates LOT 49 ROAD 3153 Fox Valley Drive

PROPERTY OWNER Altieri Homes

ADDRESS _____

SEPTIC TANK CAPACITY 1250 GALLONS

NUMBER OF BEDROOMS 4

180 SQUARE FEET PER BEDROOM

LINEAR FEET OF TRENCH REQUIRED 240

TRENCHES - Trench to be 3 feet wide. Inlet 2 feet below original grade. Bottom maximum depth 4 feet below original grade. Effective area begins at 2 feet below original grade. 2 feet of stone below distribution pipe.

LOCATION - Place distribution box 80 feet off the front lot line and 100 feet off the right lot line as seen when facing the lot from Fox Valley Drive. Run trenches on contour toward the right lot line.

NOTES - No trench to exceed 100 feet in length. Provide 6" - 8" diameter cleanout and cap to grade or above on septic tank. OK 5/29/97 DKS

PLANS APPROVED BY Amy McMillen/Glen Savage REVISED DATE 05/22/97

COVER NO WORK UNTIL INSPECTED AND APPROVED

NEITHER THE HOWARD COUNTY COUNCIL NOR THE HEALTH DEPARTMENT IS RESPONSIBLE FOR THE SUCCESSFUL OPERATION OF ANY SYSTEM

NOTE: CLEANOUT REQUIRED EVERY 70 FEET OF SEWER LINE AND/OR AT 90° SWEEPS IN LINES FROM HOUSE TO DRAIN FIELDS, 90° ELBOWS NOT ACCEPTABLE.

NOTE: ALL PARTS OF SEPTIC SYSTEMS (I.E. TANK, DISTRIBUTION BOX TRENCHES) TO BE 100 FEET FROM WELL (UNLESS OTHERWISE SPECIFICALLY AUTHORIZED)

NOTE: IF DEEP TRENCH(ES) ARE USED CALL FOR INSPECTION BEFORE AND AFTER PLACING GRAVEL IN TRENCH(ES)

NOTE: NO DRY WELL SHALL EXCEED 15 FOOT IN DIAMETER NO ABSORPTION TRENCH TO EXCEED 100 FEET IN LENGTH

NOTE: ALL PIPE FROM HOUSE TO SEPTIC TANK MUST BE CAST IRON OR SCHEDULE 35/40 PVC OR ABS

PERMIT VOID AFTER TWO YEARS

NOTE: INSTALL STAND PIPE ON SEPTIC TANK AND DRY WELL STAND PIPES MUST BE 6 INCHES IN DIAMETER CAST IRON. CONCRETE OR TERRA COTTA OR PVA OR ABS ACCEPTED. IF TOP OF SEPTIC TANK IS DEEPER THAN 3 FEET. MANHOLE TO GRADE REQUIRED.

NOTE: DISTRIBUTION BOXES MUST HAVE BAFFLES

***INSTALLER IS RESPONSIBLE FOR OBTAINING FINAL APPROVAL ON THIS PERMIT**

A 47190

House

House

Neighbor's Septic

owell

owell

50

100

150

200

250

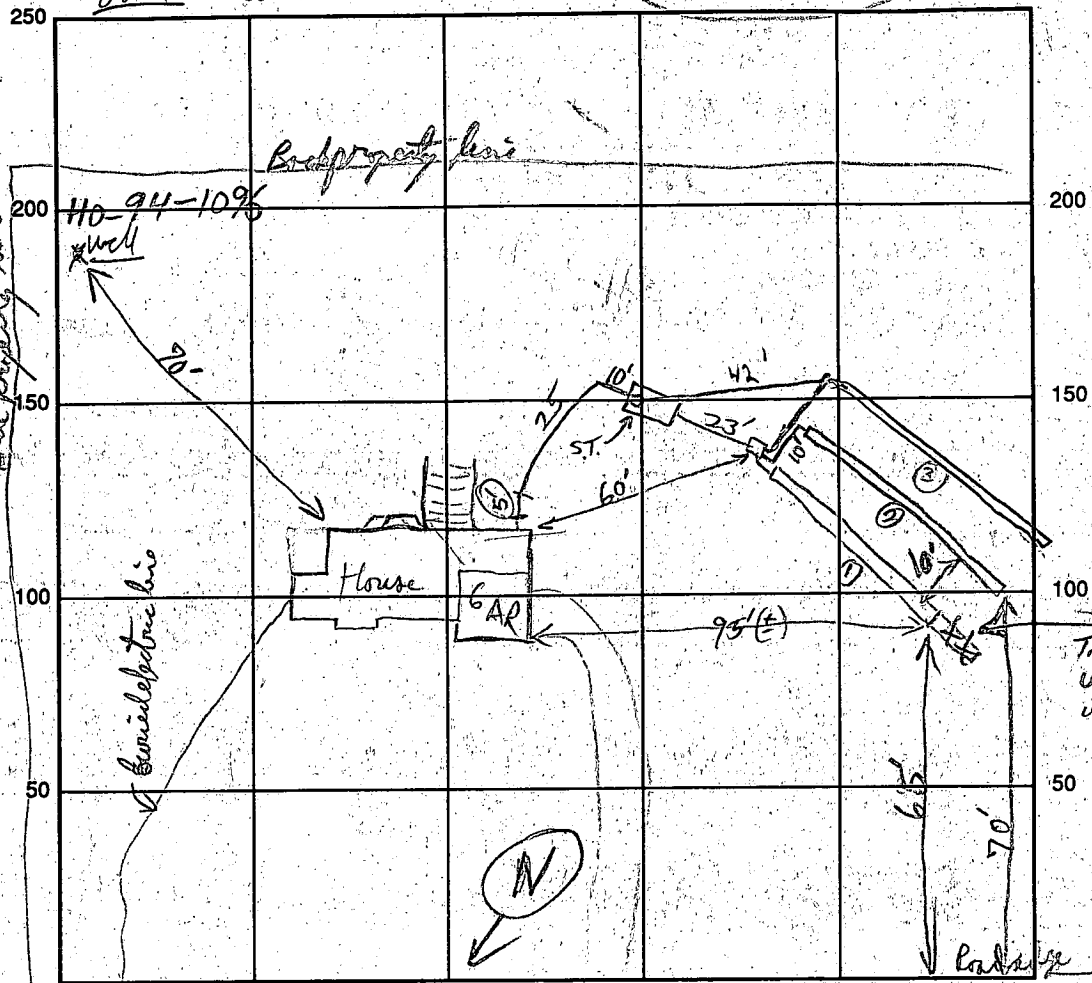

House

Neighbor's well

Back property line

Back property line

HO-94-1095 well

Basement line

House

GAR



last 15 ft of trench backfilled with dirt, not used due to bad p/p 8/28/97

INDICATE NORTH - NAME ADJOINING ROADWAY AS BASE LINE
Fox Valley Dr

SEPTIC TANK LEVEL 1500 g.d. (Midseam) CLEANOUTS ST.

DISTRIBUTION BOX LEVEL ok, BAELL IN

DRAIN FIELD/TITLE DEPTH 4 FT. TRENCH WIDTH 3 FT. INLET DEPTH 2 FT.

EFFECTIVE GRAVEL DEPTH 2 FT. TOTAL LENGTH $\frac{1}{2} \times \frac{3}{3} = 242$

NUMBER OF TRENCHES 3 ONE SIDEWALL/BOTTOM AREA 726 SQ. FT.

DRYWALL INSIDE DIAMETER — FT. EFFECTIVE DEPTH BELOW INLET — FT.

ABSORBENT AREA — SQ. FT.

REMARKS: First Trench hitting thin platy steeply inclined Rock Bed (Greenstone) in last 10 ft of Trench
A fld contractor only use to 5 ft of this trench, backfill last 15 ft to soil, he can make up difference in
another trench. No House Connection at this time, OK to cover shed 40 pipes ST. ok
ground hill lot Trench & cover front part, leave end open for final inspection. P/P 8/28/97 call for final trench,
OK to cover lot two trenches, P/P 8/28/97, 8/29/97 DIS BOX + ENDS OF 1ST 2 TRENCHES
ok to cover 3rd trench JUST STARTED. (LATE INSP.) NEEDS HOUSE CONNECTION

DATE SYSTEM APPROVED 9/29/97 INSPECTOR DOUGLAS R. JOHNSON

9-2-97 OK to cover all work
9/29/97 FINAL INSP - HOUSE CONNECTION verified. OK

APPLICATION

PERCOLATION TESTING

A 47190
P _____

HOWARD COUNTY HEALTH DEPARTMENT
BUREAU OF ENVIRONMENTAL HEALTH
P.O. BOX 476 ELLICOTT CITY, MARYLAND 21043
TELEPHONE. 461-9933

DISTRICT _____

DATE 6/12/91

TO: THE COUNTY HEALTH OFFICER
ELLICOTT CITY, MARYLAND

I, HEREBY, APPLY FOR THE NECESSARY TEST IN ORDER TO CONSTRUCT (OR RECONSTRUCT) A SEWAGE DISPOSAL SYSTEM.

PROPERTY OWNER PERCONTEE, INC. Alticki Homes

ADDRESS 11900 TECH RD, SILVER SPRING MD. 20904 PHONE JOHN REUWER 740-2100 X291

PROSPECTIVE BUYER N/A

ADDRESS _____ PHONE _____

PROPERTY LOCATION:

SUBDIVISION WEST FRIENDSHIP ESTATES Section III LOT NO 16

ROAD AND DESCRIPTION WEST IVORY RD. & RT 32, SOUTH OF RT. 70
(3153 Fox Valley Drive)

TAX MAP 15 PARCEL # 42

SIZE OF LOT 3.00 AC. +/- TYPE BLDG SFD - 4 Brm
(SINGLE FAMILY DWELLING OR COMMERCIAL)

BLDG. PERMIT SIGNED
AND RETURNED 5-22-97
Serial # B10105683

THE SYSTEM INSTALLED UNDER THIS APPLICATION IS ACCEPTABLE ONLY UNTIL PUBLIC FACILITIES BECOME AVAILABLE. I FULLY UNDERSTAND THE FEE CONNECTED WITH THE FILING OF THIS PERC TEST APPLICATION IS NON-REFUNDABLE UNDER ANY CIRCUMSTANCES. I ALSO AGREE TO COMPLY WITH ALL M.O.S.H.A. REQUIREMENTS IN TESTING THIS LOT.

[Signature]
(SIGNATURE OF APPLICANT)
FOR PERCONTEE, INC.

APPROVED BY [Signature] FOR _____ DATE _____

REJECTED BY _____ FOR _____ DATE _____

HOLD PENDING FURTHER TESTS _____ DATE _____

REASONS FOR REJECTION OR HOLDING 6/14/91 - PERC OK SHALLOW SYSTEM HOLD FOR PLAT RIT

HD-216

THIS IS NOT A PERMIT

SEE PLAT

Lot 16
A 47190

SOIL PROFILE

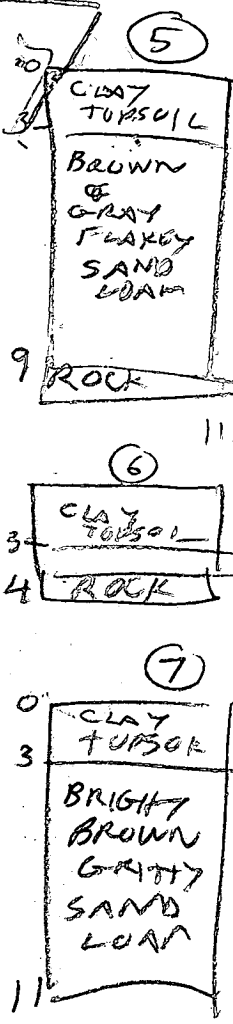
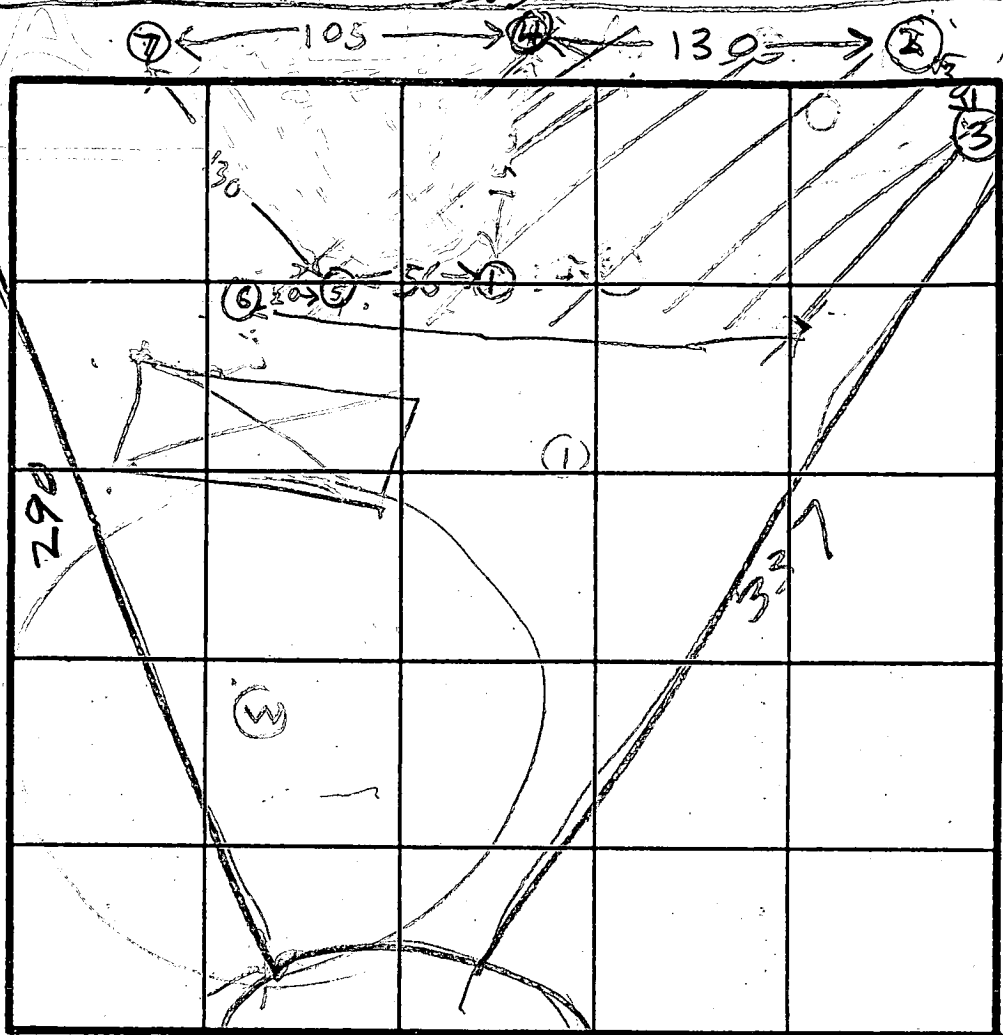
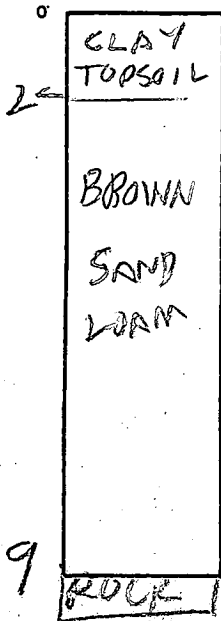

INDICATE NORTH - NAME ADJOINING ROADWAY AS BASE LINE.

ROAD

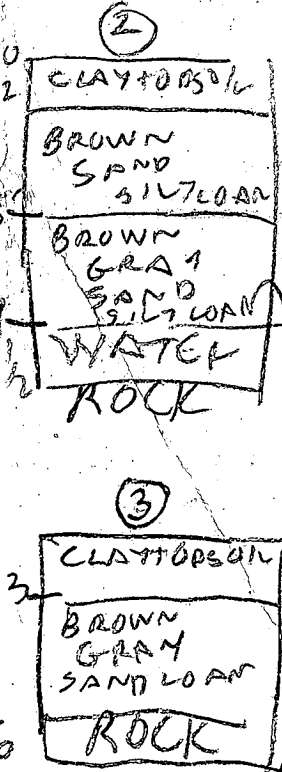

DATE	TEST NO.	DEPTH	PRE-WET		TEST - 1" DROP		TIME
			START	STOP	START	STOP	
8/13/91	1S	3	1030	1031	1031	1033	2
	1D	9	OK	SHALLOW			
8/13/91	2S	3	1038	1039	1039	1041	2
	2D	9	HOLD	FOR WET SEASON WATER			9 FT
6/13/91	3V	6	ROCK	BOTTOM			Fail
	4D	8	1051	1052	1052	1053	
	4S	4	1053	1054	1054	1055	1
	4V	10	OK	SHALLOW	ROCK	10 FT	
	5V	9	OK	SHALLOW	ROCK	9 FT	
	6V	4	ROCK	4 FT			Fail
	7S	4.5	1114	1117	1117	1124	5
	7V	11	OK				

REMARKS: Holmes Passway on Stake (5) (3) Hole (2) (4) (6) (7)

TYPE OF SOIL _____

TESTED BY _____ ALSO PRESENT _____

B 1 08401

SEQUENCE NO. (DP USE ONLY)

STATE OF MARYLAND PERMIT TO DRILL WELL please print or type

STATE PERMIT NUMBER

H 0-99-0017

(THIS NUMBER IS TO BE PUNCHED IN COLS. 3-6 ON ALL CARDS)

Date Received (APA)

012877

OWNER INFORMATION

LAND DESIGN & DEV... DRIBBS MILKOVY... COLUMBIA... MD 21044

DRILLER INFORMATION

DANA KYKER... WESTMINSTER ROTARY WELL... 10 BOX 861, WESTMINSTER, MD 21158... 1/24/94

B 3

LOCATION OF WELL

HOWARD... WEST FRIENDSHIP... WEST FRIENDSHIP... 1 MI

B 4

DIRECTION OF WELL FROM TOWN (CIRCLE BOX)

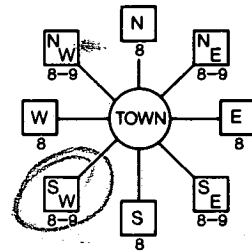

BUNKER COURT... NEAR WHAT ROAD

ON WHICH SIDE OF ROAD... DISTANCE FROM ROAD... ENTER FT or MI... FT

B 2

WELL INFORMATION

APPROX. PUMPING RATE (GAL. PER MIN.)... AVERAGE DAILY QUANTITY NEEDED (GAL. PER DAY) 400

USE FOR WATER (CIRCLE APPROPRIATE BOX)

- D HOME (SINGLE OR DOUBLE HOUSEHOLD UNIT ONLY)
F FARMING (LIVESTOCK WATERING & AGRICULTURAL IRRIGATION)
I INDUSTRIAL, COMMERCIAL, STATE AND FEDERAL GOV. OTHER (REQUIRES APPROPRIATION PERMIT)
P PUBLIC OR PRIVATE WATER COMPANY (REQUIRES APPROPRIATION PERMIT AND STATE HEALTH DEPARTMENT APPROVAL)
T TEST, OBSERVATION, MONITORING (MAY REQUIRE APPROPRIATION PERMIT)

NOT TO BE FILLED IN BY DRILLER HEALTH DEPARTMENT APPROVAL

HOWARD... COUNTY NAME... DATE ISSUED... CHARLES BYRON STUCKER... NORTH GRID... EAST GRID

APPROXIMATE DEPTH OF WELL 200 FEET

APPROXIMATE DIAMETER OF WELL 6 INCH

METHOD OF DRILLING (circle one)

BORED (or-Auger) JETTED Jetted & DRIVEN... AIR-ROTary AIR-Percussion ROTARY (Hydraulic Rotary) CABLE REVerse-ROTary Drive-POINT

REPLACEMENT OR DEEPEMED WELLS (CIRCLE APPROPRIATE BOX)

N THIS WELL WILL NOT REPLACE AN EXISTING WELL
Y THIS WELL WILL REPLACE A WELL THAT WILL BE ABANDONED AND SEALED
S THIS WELL WILL REPLACE A WELL THAT WILL BE USED AS A STANDBY
D THIS WELL WILL DEEPEMED AN EXISTING WELL
PERMIT NUMBER OF WELL TO BE REPLACED OR DEEPEMED (IF AVAILABLE)

Not to be filled in by driller (OEP USE ONLY)

APPROP. PERMIT NUMBER... FORCE... WRITE INITIALS IN BOX... PERMIT No.

SPECIAL CONDITIONS VICKI 876-1911

SHOW MAJOR FEATURES OF BOX & LOCATE WELL WITH AN X

- SOURCES OF DRILLING WATER
1. City (No 11:45)
2.
3.

WRITE THE BOX NUMBER FROM THE MAP HERE

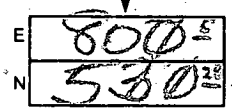

3 1/2 Wells... Bags of cement... 1' of casing... 1' of gravel... 1' of casing above gravel... (Don Well Tag #)

DRAW A SKETCH BELOW SHOWING LOCATION OF WELL IN RELATION TO NEARBY TOWNS AND ROADS AND GIVE DISTANCE FROM WELL TO NEAREST ROAD JUNCTION

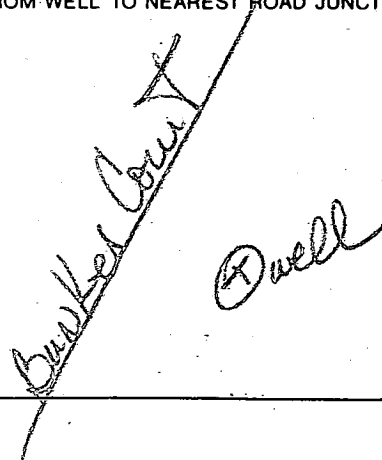
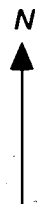

WESTMINSTER ROTARY WELL DRILLING, INC.

DANA KYKER & SONS

BLAST HOLE DRILLING

Commercial & Domestic

MARCH 17, 1994

PROPERTY: WEST FRIENDSHIP ESTATES, LOT #499 BUNKER COURT

PERMIT NUMBER: HO-94-0017

DRY WELL #1: (6 bags of cement)

Dirt	0	2
Soft Br. Mica	2	14
Blue Sandstone	14	26
Br. Sandstone	26	27
Blue Sandstone	27	260
Opening	260	261
Blue Sandstone	261	302

DRY WELL #2: (7 bags of cement)

Dirt	0	1
Brown Bank Sand	1	15
Br. Mica	15	28
Blue Sandstone	28	55
Br. Sandstone	55	56
Blue Sandstone	56	225

3P 1178 18 1110: 3P

 WATER WELL ABANDONMENT-SEALING REPORT FORM

SUBMIT COPIES OF COMPLETED FORM TO:

- * COUNTY ENVIRONMENT AGENCY (contact MDE, WMA if address needed)
- * WELL OWNER
- * MDE, WATER MANAGEMENT ADMINISTRATION, WELL PROGRAM

DATE WELL ABANDONED: Aug 10, 1997 (month/day/year)

HO 94 0017

* PERMIT NUMBER OF ABANDONED WELL (if any)

* PERMIT NUMBER OF REPLACEMENT WELL

HO 94 1096

* PERSON ABANDONING WELL: R.E. MAYNE

WELL DRILLERS LICENSE NUMBER: 117
 CIRCLE: MWD MSD / MGD

* OWNER'S NAME: ALTIER HOMES

* WELL LOCATION:

COUNTY: Howard
 NEAREST TOWN: WEST FRIENDSHIP
 TAX MAP BLOCK PARCEL
 SUBDIVISION: West Friendship Est
 SECTION: I LOT: 49

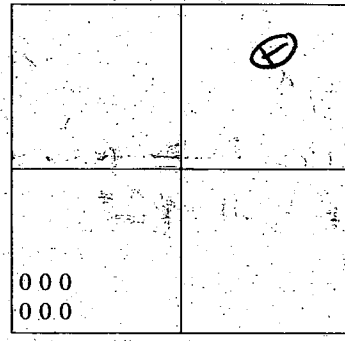

MARYLAND GRID COORDINATES

E 806
 BOX NUMBER
 N 528

SHOW WELL LOCATION BY X WITHIN BOX

* TYPE OF WELL BEING ABANDONED:

- DRILLED JETTED
- BORED/AUGURED HAND DUG
- OTHER (specify) _____

LOG OF SEALING MATERIAL

* USE CODE:

- DOMESTIC MUNICIPAL/PUBLIC
- IRRIGATION INDUSTRIAL
- TEST/OBSERVATION

MATERIAL	FEET	
	FROM	TO
Blue Stone	400	30
#2 Cement	30	2
Top Soil	2	0

* TYPE OF CASING:

- STEEL PLASTIC
- CONCRETE OTHER (specify) _____

* SIZE OF CASING: 6 1/4 INCHES IN DIAMETER

* DEPTH OF WELL: 400 FEET DEEP

* WAS ANY CASING REMOVED? YES NO
 if yes, length removed, in feet: 1' 6"

* WAS CASING RIPPED OR PERFORATED? YES NO

SIGNATURE - MASTER WELL DRILLER OR SUPERVISING SANITARIAN Thad E. Volante

LICENSE # 117 CIRCLE ONE MWD MSD / MGD DATE Aug 12, 1997

B 1 **8262** SEQUENCE NO. (MDE USE ONLY)

(THIS NUMBER IS TO BE PUNCHED IN COLS. 3-6 ON ALL CARDS)

STATE OF MARYLAND
 PERMIT TO DRILL WELL
 please print or type

STATE PERMIT NUMBER
H10-94-1096
 fill in this form completely

Date Received (APA) **030297**

OWNER INFORMATION

ALTIERI ENTERPRISES
 Last Name Owner First Name

7349 GARDENVIEW DR.
 Street or RFD

ELK RIDGE MD 21227
 Town 70 State 72 Zip 76

B 3 LOCATION OF WELL

HOWARD COUNTY

WESTFRIEROSHIP EST. SUBDIVISION

SECTION **1** LOT **49**

WESTFRIEROSHIP NEAREST TOWN

MILES FROM TOWN (enter 0 if in town) **1** MI

DRILLER INFORMATION

Ralph MAYNE (MSD) MGD/MWD

Driller's Name **Ralph MAYNE well drilling** License No. **716**

Firm Name **9120 Brown Church Rd. Mt. Airy**

Address **Ralph Mayne 4/3/97**

Signature Date

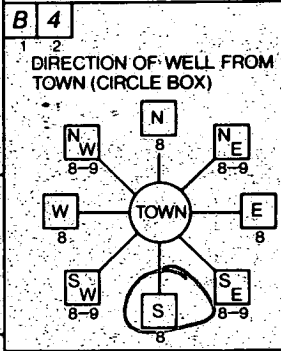

FOX VALLEY DR. NEAR WHAT ROAD

ON WHICH SIDE OF ROAD (CIRCLE APPROPRIATE BOX)

200 DISTANCE FROM ROAD

ENTER FT OR MI **FT**

TAX MAP: _____ BLK: _____ PARCEL: _____

B 2 WELL INFORMATION

APPROX. PUMPING RATE (GAL. PER MIN.) **5**

AVERAGE DAILY QUANTITY NEEDED (GAL. PER DAY) **500**

USE FOR WATER (CIRCLE APPROPRIATE BOX)

HOME (SINGLE OR DOUBLE HOUSEHOLD UNIT ONLY)

FARMING (LIVESTOCK WATERING & AGRICULTURAL IRRIGATION)

INDUSTRIAL, COMMERCIAL, STATE AND FEDERAL GOV OTHER (REQUIRES APPROPRIATION PERMIT)

PUBLIC OR PRIVATE WATER COMPANY (REQUIRES APPROPRIATION PERMIT AND STATE HEALTH DEPARTMENT APPROVAL)

TEST, OBSERVATION, MONITORING (MAY REQUIRE APPROPRIATION PERMIT)

NOT TO BE FILLED IN BY DRILLER HEALTH DEPARTMENT APPROVAL

Howard Co. COUNTY NAME

A47190 COUNTY NO.

STATE SIGNATURE _____ DATE ISSUED _____

040297 DATE ISSUED

A McMiller CO SIGNATURE

4/2/98 EXP. DATE

NORTH GRID **528000** EAST GRID **806000**

APPROXIMATE DEPTH OF WELL **1150** FEET

APPROXIMATE DIAMETER OF WELL **6"** NEAREST INCH

METHOD OF DRILLING (circle one)

BORED (or Augered) JETTED Jetted & DRIVEN

AIR-ROTARY AIR-PERCussion ROTARY (Hydraulic Rotary)

CABLE REVerse-ROTary Drive-POINT

other _____

REPLACEMENT OR DEEPEMED WELLS (CIRCLE APPROPRIATE BOX)

N THIS WELL WILL NOT REPLACE AN EXISTING WELL

Y THIS WELL WILL REPLACE A WELL THAT WILL BE ABANDONED AND SEALED

S THIS WELL WILL REPLACE A WELL THAT WILL BE USED AS A STANDBY - CONTACT LOCAL APPROVING AUTHORITY FOR POLICY ON STANDBY WELLS

D THIS WELL WILL DEEPEM AN EXISTING WELL

PERMIT NUMBER OF WELL TO BE REPLACED OR DEEPEMED (IF AVAILABLE) _____

Not to be filled in by driller (MDE OR COUNTY USE ONLY)

APPROX. PERMIT NUMBER **G A P**

FORCE **AM** WRITE INITIALS IN BOX

PERMIT No. **H10-94-1096**

SHOW MAJOR FEATURES OF BOX & LOCATE WELL WITH AN X

SOURCES OF DRILLING WATER

- well**
-
-

WRITE THE BOX NUMBER FROM THE MAP HERE

806 (North)

528 (East)

4/3/97 GROUT

4/3/97 30' casing

28" open

7 bags

gROUT OK

location OK KM

specs OK

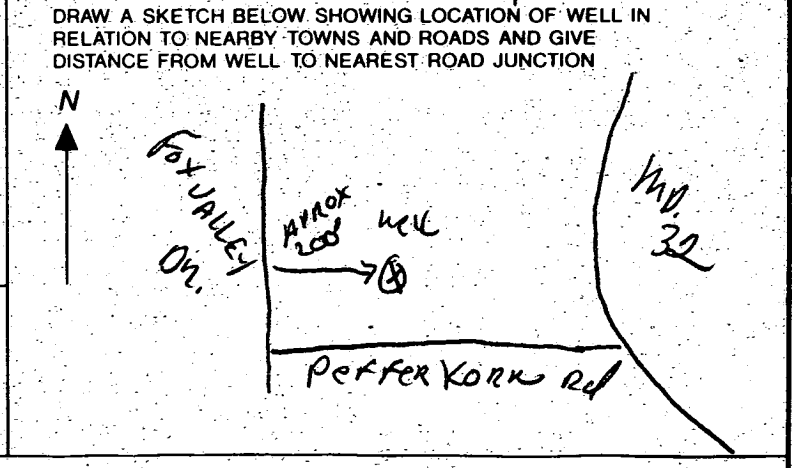

WF - LOT 49
9/29 called
driller for
compl. rep.
JCS

PROPERTY INFORMATION
LOT 49
SECTION 16
TOWNSHIP 10N
RANGE 10E
COUNTY OF...

OWNER INFORMATION
OWNER: ...
ADDRESS: ...

DEED INFORMATION
DATE: ...
PURCHASE PRICE: ...

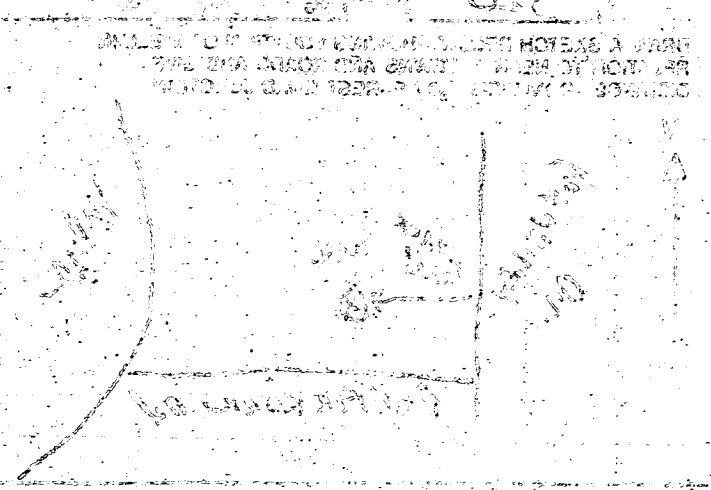

PROPERTY INFORMATION
LOT 49
SECTION 16
TOWNSHIP 10N
RANGE 10E
COUNTY OF...

OWNER INFORMATION
OWNER: ...
ADDRESS: ...

DEED INFORMATION
DATE: ...
PURCHASE PRICE: ...

ADDITIONAL NOTES
...
...
...

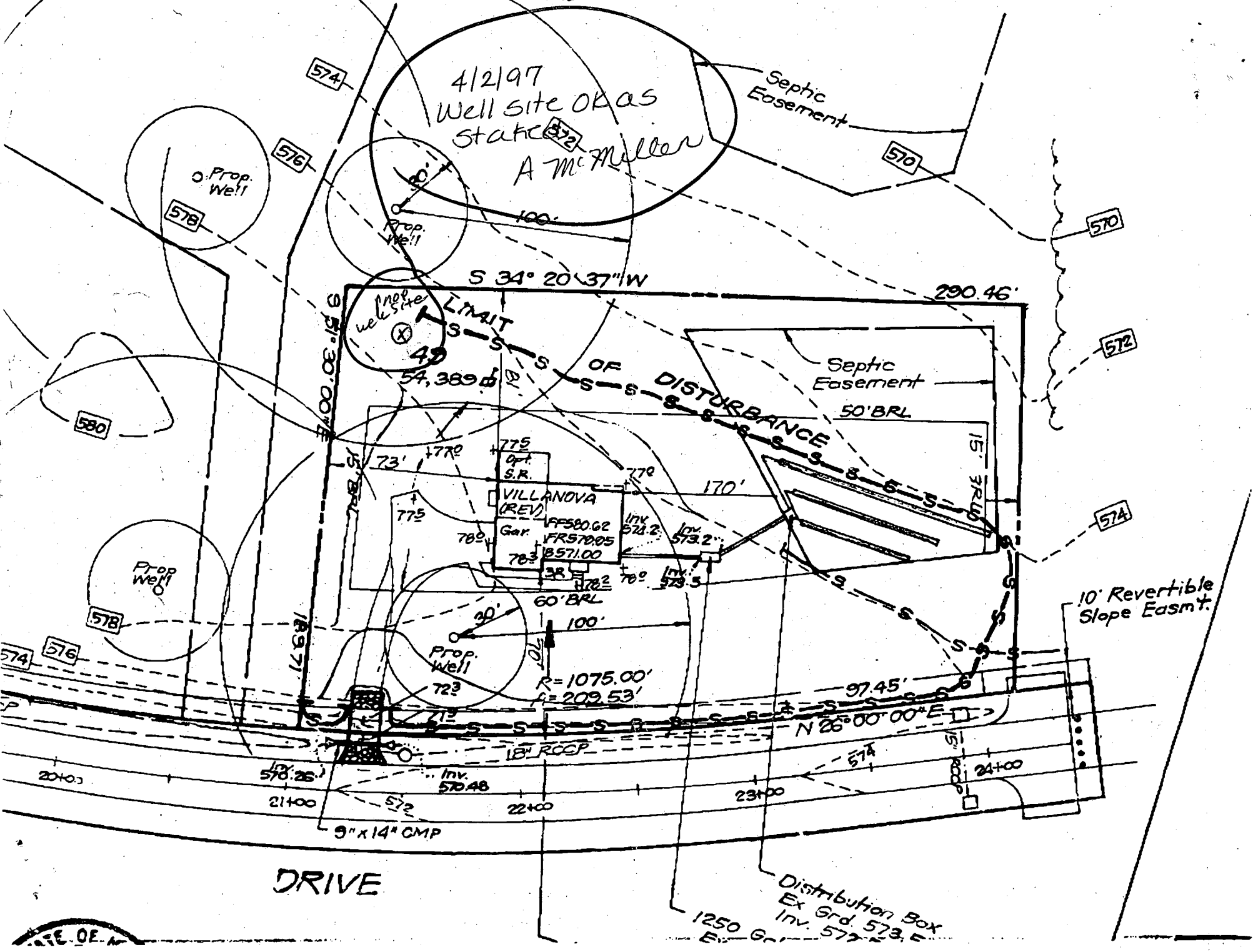

4/2/97
Well site OK as
stated
A McMiller

S 34° 20' 37" W

290.46'

Prop. Well
49

54,389.0

775
Opt.
S.R.

VILLANOVA
(REV)
GAR

FF580.62
FR570.05
8571.00

Inv. 572.2
Inv. 573.2

Inv. 572.2
Inv. 573.5

R=1075.00'
A=209.53'

Septic
Easement

50' BRL

15' BRU

10' Revertible
Slope Easmt.

97.45'
N 26° 00' 00" E

DRIVE

Distribution Box
Ex Grd. 573.5
Inv. 572.5

ATE OF

PUBLIC STORMWATER
MANAGEMENT, DRAINAGE
& UTILITY EASEMENT

SPACE
'A'
14.991 AC.*
0.054 AC.*

10' PUBLIC TREE
MAINTENANCE
EASEMENT

REVERTIBLE
EASEMENT

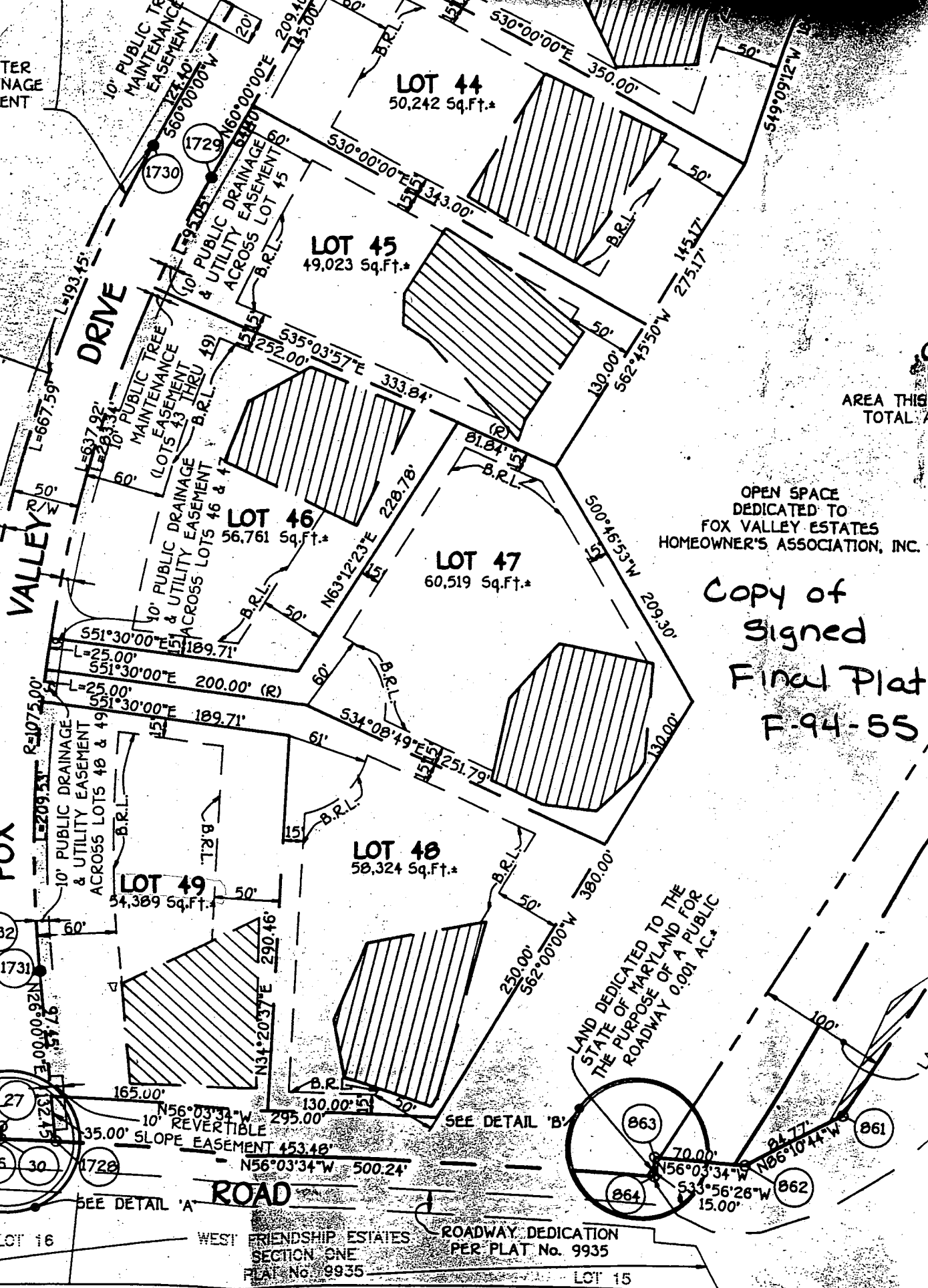

AREA THIS
TOTAL AC.

OPEN SPACE
DEDICATED TO
FOX VALLEY ESTATES
HOMEOWNER'S ASSOCIATION, INC.

Copy of
Signed
Final Plat
F-94-55

LAND DEDICATED TO THE
STATE OF MARYLAND FOR
THE PURPOSE OF A PUBLIC
ROADWAY 0.001 AC.*

LOT 16

WEST FRIENDSHIP ESTATES
SECTION ONE
PLAT No. 9935

ROADWAY DEDICATION
PER PLAT No. 9935

LOT 15

OWNER'S CERTIFICATE

I, THE GENERAL PARTNER, BY ERWIN GUDELSKY, VICE-PRESIDENT, AND PEDICORD JOINT VENTURER, BY ERWIN GUDELSKY, GENERAL PARTNER, OWNERS OF THE PROPERTY OF SUBDIVISION, AND IN CONSIDERATION OF THE APPROVAL OF THIS FINAL PLAT BY THE MINIMUM BUILDING RESTRICTION LINES AND GRANT UNTO HOWARD COUNTY, TO LAY, CONSTRUCT AND MAINTAIN SEWER, DRAINAGE, AND UTILITY LINES AND OTHER

SURVEYOR'S CERTIFICATE

I HEREBY CERTIFY THAT THE FINAL PLAT SHOWN HEREON IS A SUBDIVISION COMPRISED OF (1) ALL OF THE LANDS CONVEYED TO PEDICORD JOINT VENTURE BY DEED DATED DECEMBER 27, 1994 AT 5:00 PM AND

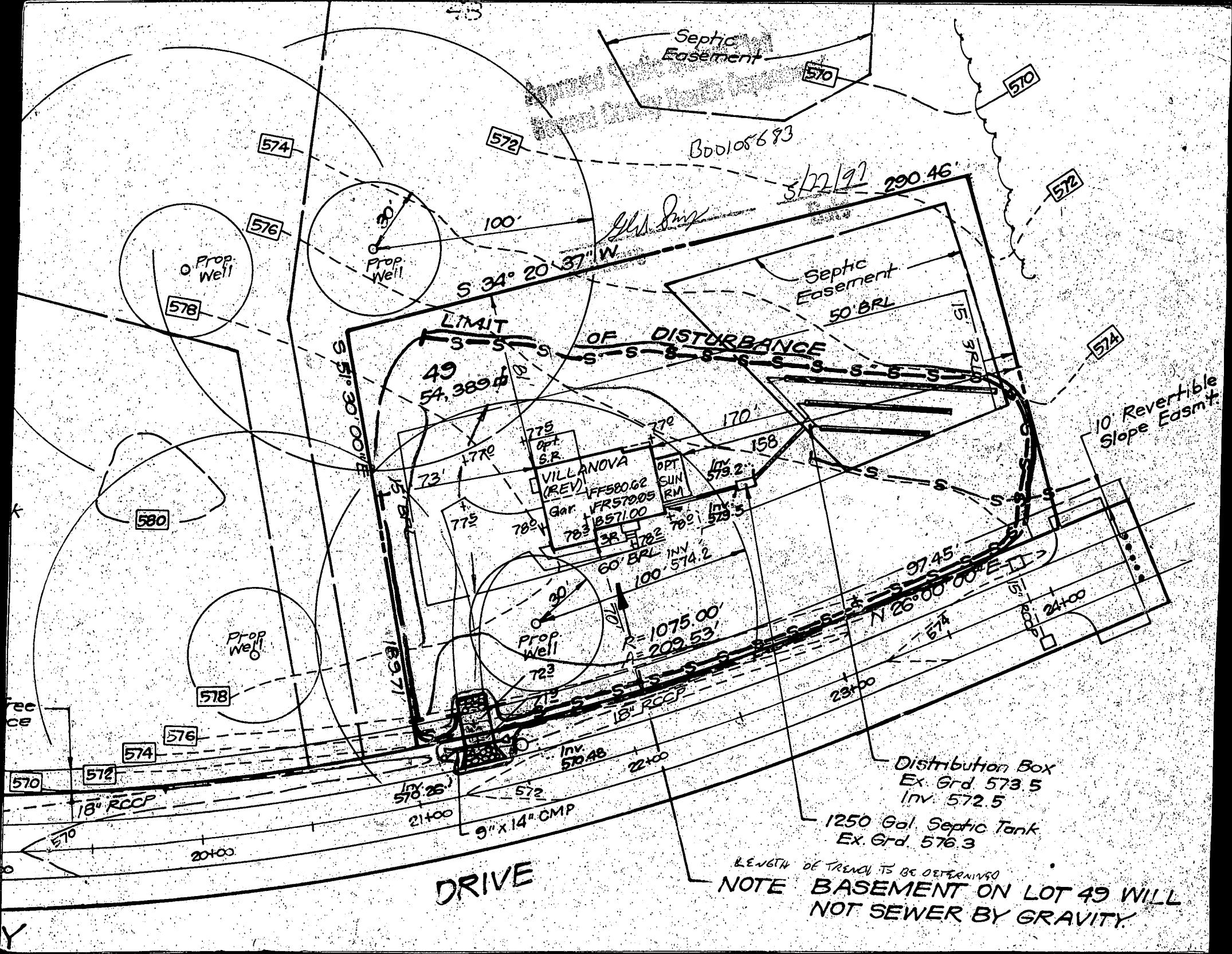

Septic Easement

000105693

5/22/97

S 34° 20' 37" W

LIMIT OF DISTURBANCE

Septic Easement
50' BRL

10' Reversible Slope Easmt

VILLANOVA (REV)

OPT SUN RM

Gar.

775

782

783

775

782

783

775

782

783

775

782

783

775

782

783

775

782

783

775

782

783

775

782

783

775

782

783

775

782

783

775

782

783

775

782

783

775

782

783

775

782

783

775

782

783

775

782

783

775

782

783

775

782

783

775

782

783

775

782

783

775

782

783

775

782

783

775

782

783

775

782

783

775

782

783

775

782

783

775

782

783

775

782

783

775

782

783

775

782

783

775

782

783

775

782

783

775

782

783

775

782

783

775

782

783

775

782

783

775

782

783

775

782

783

775

782

783

775

782

783

775

782

783

775

782

783

775

782

783

775

782

783

775

782

783

775

782

783

775

782

783

775

782

783

775

782

783

775

782

783

775

782

783

775

782

783

775

782

783

775

782

783

775

782

783

775

782

783

775

782

783

775

782

783

775

782

783

775

782

783

775

782

783

775

782

783

775

782

783

775

782

783

775

782

783

775

782

783

775

782

783

775

782

783

775

782

783

775

782

783

775

782

783

775

782

783

775

782

783

775

782

783

775

782

783

775

782

783

775

782

783

775

782

783

775

782

783

775

782

783

775

782

783

775

782

783

775

782

783

775

782

783

775

782

783

775

782

783

775

782

783

775

782

783

775

782

783

775

782

783

775

782

783

775

782

783

775

782

783

775

782

783

7