

4/12/91 A.M. A.S.A.P.
4/10/91
3 PM

File

{4/10/91 P.M.}
P.C.O. C.B.D.

PERMIT

SEWAGE DISPOSAL SYSTEM

DEPARTMENT OF HEALTH AND MENTAL HYGIENE

04-325362

HOWARD COUNTY HEALTH DEPARTMENT
BUREAU OF ENVIRONMENTAL HEALTH
461-9933

P 46997
A12686
A REPAIR

DISTRICT 4th
DATE 4/10/91

DATE SYSTEM APPROVED 4/12/91

INSPECTOR C.B.D.

INDEXED

Herman Sirk IS PERMITTED TO INSTALL ALTER X

ADDRESS 2555 Jennings Chapel Road, Woodbine, Maryland 21797 PHONE 489-4724

SUBDIVISION _____ LOT _____ ROAD 14830 Old Frederick Road

PROPERTY OWNER Dr. F. Robert Perilla PHONE: 854-6380

ADDRESS 14830 Old Frederick Road
Woodbine, Maryland 21797

SEPTIC TANK CAPACITY 1000 GALLONS

NUMBER OF BEDROOMS 3

125⁺ SQUARE FEET PER BEDROOM

LINEAR FEET OF TRENCH REQUIRED 60⁺

REPAIR - PURPOSE - TO REPAIR EXISTING FAILING SEPTIC SYSTEM.

Call for an inspection when ground is opened so sanitarian can recommend repair.

0m site 4/10/91
(1) Trench off existing drywell; 10' deep; 2' wide;
inlet 2 1/2" / 1 1/2" of stone under pipe; 60'+ long.
Trench 15' to 20' from center C.O. of drywell at
rear of property -> C.B.D. for 20' from gold deck of
concrete

PLANS APPROVED BY C. Williams DATE 4/10/91

COVER NO WORK UNTIL INSPECTED AND APPROVED

NEITHER THE HOWARD COUNTY COUNCIL NOR THE HEALTH DEPARTMENT IS RESPONSIBLE FOR THE SUCCESSFUL OPERATION OF ANY SYSTEM

NOTE: CLEANOUT REQUIRED EVERY 70 FEET OF SEWER LINE AND/OR AT 90° SWEEPS IN LINES FROM HOUSE TO DRAIN FIELDS, 90° ELBOWS NOT ACCEPTABLE.

NOTE: ALL PARTS OF SEPTIC SYSTEMS (I.E. TANK, DISTRIBUTION BOX TRENCHES) TO BE 100 FEET FROM WELL (UNLESS OTHERWISE SPECIFICALLY AUTHORIZED)

NOTE: IF DEEP TRENCH(ES) ARE USED CALL FOR INSPECTION BEFORE AND AFTER PLACING GRAVEL IN TRENCH(ES)

NOTE: NO DRY WELL SHALL EXCEED 15 FOOT IN DIAMETER NO ABSORPTION TRENCH TO EXCEED 100 FEET IN LENGTH

NOTE: ALL PIPE FROM HOUSE TO SEPTIC TANK MUST BE CAST IRON OR SCHEDULE 35/40 PVC OR ABS

PERMIT VOID AFTER TWO YEARS

NOTE: INSTALL STAND PIPE ON SEPTIC TANK AND DRY WELL STAND PIPES MUST BE 6 INCHES IN DIAMETER CAST IRON. CONCRETE OR TERRA COTTA OR PVA OR ABS ACCEPTED. IF TOP OF SEPTIC TANK IS DEEPER THAN 3 FEET. MANHOLE TO GRADE REQUIRED.

NOTE: DISTRIBUTION BOXES MUST HAVE BAFFLES

*INSTALLER IS RESPONSIBLE FOR OBTAINING FINAL APPROVAL ON THIS PERMIT

P 46997

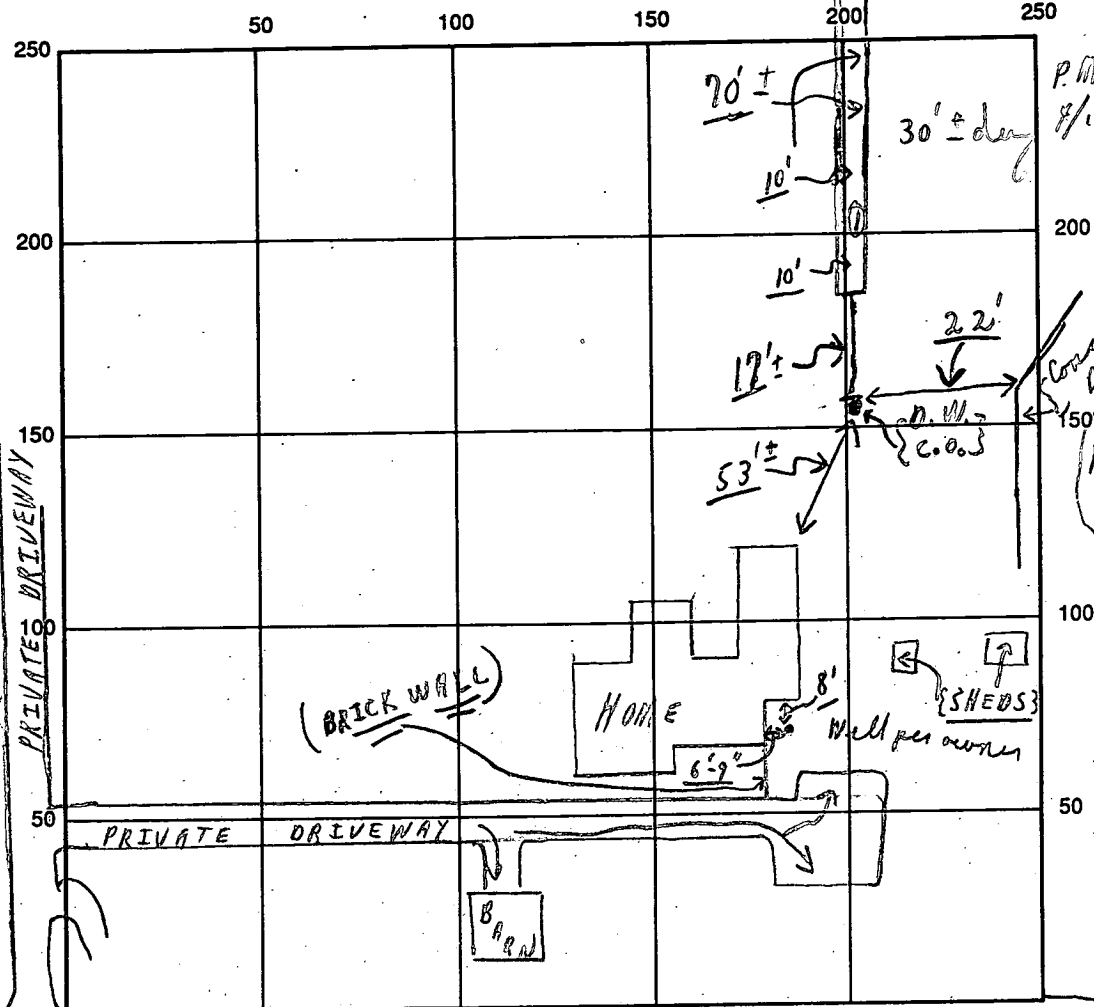

INDICATE NORTH - NAME ADJOINING ROADWAY AS BASE LINE
 OLD FREDERICK RD.

SEPTIC TANK LEVEL Existing old CLEANOUTS Existing
 DISTRIBUTION BOX LEVEL (Using → old dry well)
 DRAIN FIELD/TITLE DEPTH 10 FT. TRENCH WIDTH 20 FT. INLET DEPTH 2 1/2 FT.
 EFFECTIVE GRAVEL DEPTH 7 1/2 + average FT. TOTAL LENGTH 70 + FT.
 NUMBER OF TRENCHES 1 ONE SIDEWALL/BOTTOM AREA 525 + SQ. FT. {Plus old dry well}
 DRYWALL INSIDE DIAMETER FT. EFFECTIVE DEPTH BELOW INLET FT.
 ABSORBENT AREA 525 + SQ. FT. {Plus old dry well}

REMARKS: 4/10/91 OK TO CONTINUE - DIGGING TRENCH TO 60'± LONG;
Partial; C.B. 4/10/91 HOLD FOR A CALL ON 4/11/91; 4/12/91 FINAL-
OK TO COVER ALL WORK, C.B.

DATE SYSTEM APPROVED 4/12/91 INSPECTOR Charles Bryan Straker

6/29/67 - Approved - J.H.K.

6/29/67
Ready

PERMIT

SEWAGE DISPOSAL SYSTEM

MARYLAND STATE DEPARTMENT OF HEALTH

HOWARD COUNTY

INDEXED

ELLICOTT CITY

DISTRICT 4

DATE 6-23-67

P 12769

A 12686

Tattrie & Levy Construction Co. IS PERMITTED TO INSTALL X ALTER

ADDRESS 200 Longview Rd. Simpsonville, Md. PHONE Atlas 6-3241

A SEWAGE DISPOSAL SYSTEM LOCATED AT _____

SUBDIVISION _____ ROAD Old Frederick Rd. off Rt. 40 LOT _____

PROPERTY OWNER Dr. F. Robert Perilla

ADDRESS (?) Old Frederick Rd., Woodbine, Md.

SPECIFICATIONS 6 Bedrooms

DRAIN FIELD _____ DEPTH _____ FEET, BOTTOM AREA _____ SQ. FT.

SEEPAGE PITS _____ ABSORBENT SIDE-WALL AREA _____ SQ. FT.

SEPTIC TANK CAPACITY 1500 GALLONS

FOR GARBAGE GRINDER, INCREASE DISPOSAL AREA 22% & TANK CAPACITY 50%.

OTHER Dry well--one dry well 600 sq.ft. absorbent sidewall area below inlet pipe. or two Dry wells--connected in series with 300 sq. ft. absorbent sidewall area below inlet pipe per Dry Well. Inlet pipe 3 to 4 ft. below grade.

Place Dry Well about 27 ft. to right of wooden fence as shown on application. If one dry well is used dig pit 16 ft. sq. set block & top for 12 ft. diameter & fill in rest of pit with gravel. Depth of Dry Well 10 ft. below inlet pipe. Maximum depth for Dry Well is 15 ft. below original grade.

PERMIT VOID IN THREE YEARS.

PLANS APPROVED BY D.W. Morgan DATE 6/22/67

FILL SEPTIC TANK AND DISTRIBUTION BOX WITH WATER BEFORE CALLING FOR AN INSPECTION. COVER NO WORK UNTIL INSPECTED AND APPROVED.

NEITHER THE HOWARD COUNTY COMMISSIONERS NOR THE HEALTH DEPARTMENT IS RESPONSIBLE FOR THE SUCCESSFUL OPERATION OF ANY SYSTEM.

NOTIFY THE HEALTH DEPARTMENT 48 HOURS BEFORE EXCAVATIONS ARE TO BE BACK FILLED.

A 12686

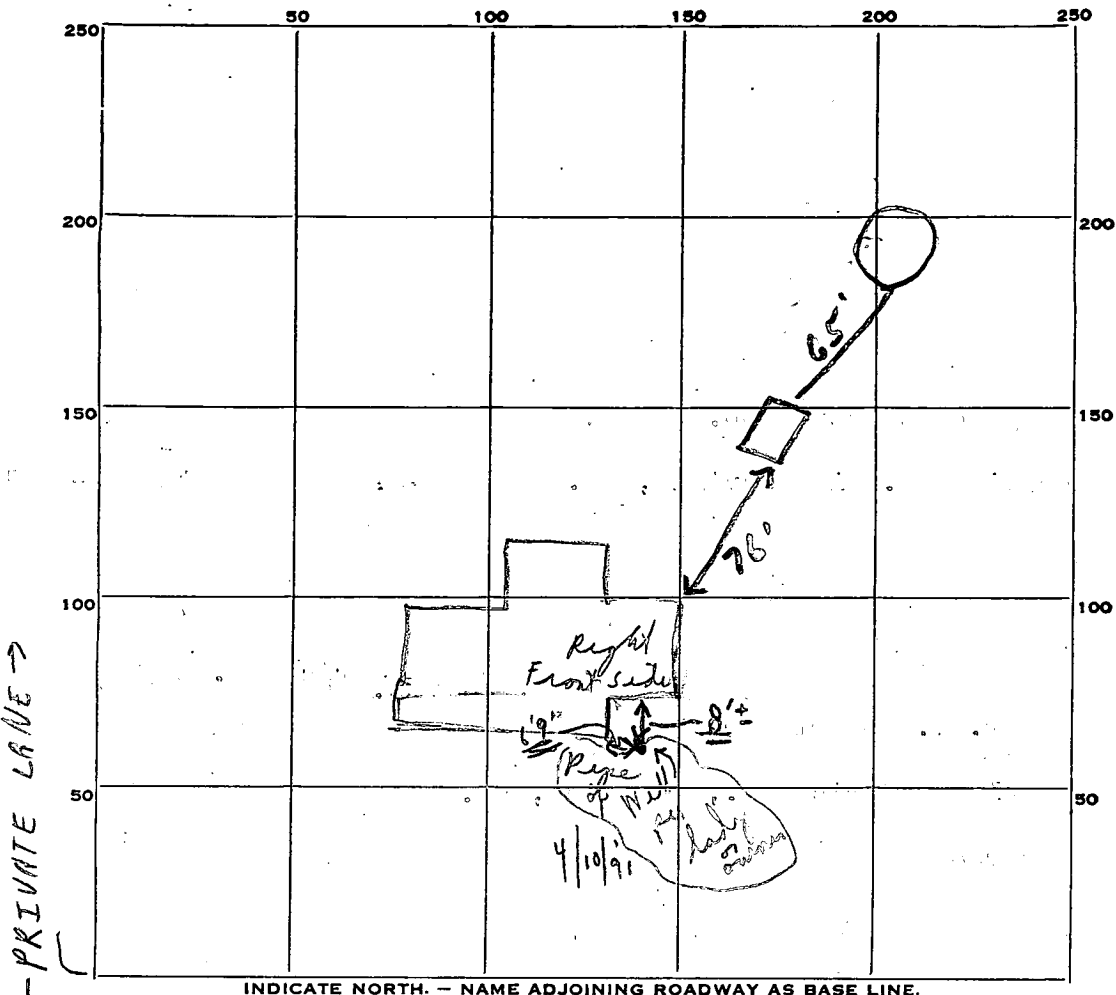

INDICATE NORTH. - NAME ADJOINING ROADWAY AS BASE LINE.

PRIVATE LANE →

PERMIT CARD OK Private Lane
 SEPTIC TANK, LEVEL OLD FRED KP OK - 1500 CLEANOUTS OK

DISTRIBUTION BOX, LEVEL _____

TILE FIELD, DEPTH _____ FT. TRENCH WIDTH _____ FT.

GRAVEL DEPTH _____ IN. TOTAL LENGTH _____ FT.

NUMBER OF TRENCHES _____ TOTAL BOTTOM AREA _____

SEEPAGE PITS, INSIDE DIAMETER 16' square DEPTH BELOW INLET 10 FT.

ABSORBENT AREA 640 SQ. FT.

REMARKS 4/10/91 (?) on these distances at time of C.O. Review.
Note - new addition may be reason for distance by J.H. Kelmore

DATE SYSTEM APPROVED 6/29/67 INSPECTOR J.H. Kelmore

APPLICATION

A 12686

SEWAGE DISPOSAL TESTING

P _____

MARYLAND STATE DEPARTMENT OF HEALTH

HOWARD COUNTY

ELLICOTT CITY

DISTRICT 4

Septic Tank - 1500 gal capacity minimum size
Dry Well - One dry well 600 sq ft absorbent sidewall area below inlet pipe
or two dry wells - connected in series with 300 sq ft " " " " " " per dry well
inlet pipe 3 to 4 ft below grade

DATE 5/18/67

Place dry well about 27 ft to right of wooden fence as shown on application.
If one dry well is used dig pit 16 ft deep set block atop for 12 ft diameter & fill in
rest of pit with gravel. Depth of dry well 10 ft below inlet pipe.
max depth for Dry Well is 15 ft below original grade

TO: THE COUNTY HEALTH OFFICER
ELLICOTT CITY, MARYLAND

I, HEREBY, APPLY FOR THE NECESSARY TESTS IN ORDER TO CONSTRUCT (OR RECONSTRUCT) A SEWAGE DISPOSAL SYSTEM.

PROPERTY OWNER Dr. F. Robert Perilla

ADDRESS Old Frederick Rd., Woodbine, Md. PHONE GI 2-2280

PROPERTY LOCATION:

SUBDIVISION _____ LOT NO. _____

ROAD AND DESCRIPTION Old Frederick Rd. off Rt. 40 - turn right - first dirt road on right - next fork swing right and Perilla name on mail box - end of road

OCCUPANT _____ PHONE _____

PERSON TO CONSTRUCT SYSTEM _____

ADDRESS _____ PHONE _____

SIZE OF LOT 17 acres TYPE BLDG. Existing house with possibly 4 bedrooms

IF NOT SINGLE RESIDENCE DESCRIBE adding 2 more bedrooms

SIGNATURE OF APPLICANT Roy A. G. Jattre

APPROVED BY Donald W. M... FOR Dry Well (KIND OF SYSTEM) DATE 6-22-67

REJECTED BY _____ FOR _____ DATE _____

HOLD PENDING FURTHER TESTS _____ DATE _____

REASONS FOR REJECTION OR HOLDING _____

THIS IS NOT A PERMIT

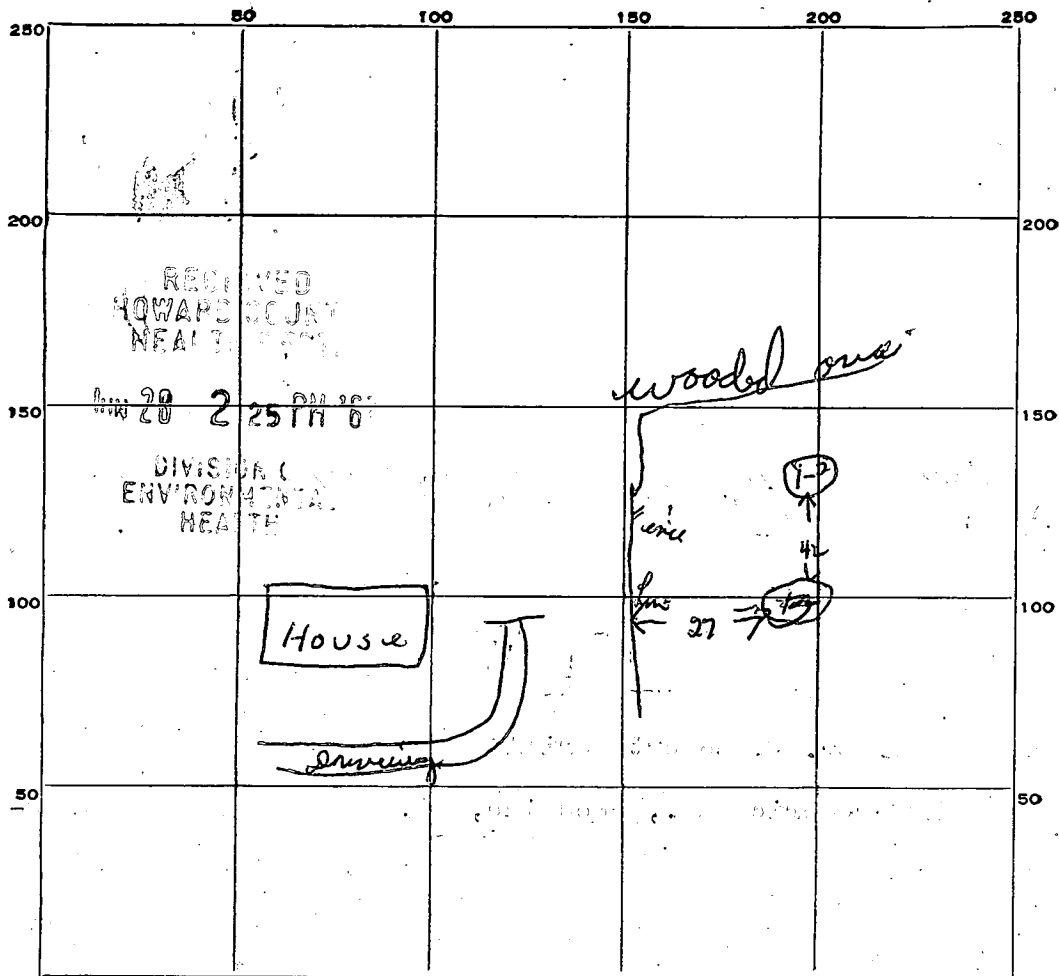

INDICATE NORTH. - NAME ADJOINING ROADWAY AS BASE LINE.

DATE	TEST NO.	DEPTH	PRE-WET		TEST - 1" DROP		TIME	
			START	STOP	START	STOP		
6/22/67	1	11 ft	40			43	3 min	dry test
	2	4 1/2 ft	38	42	42	49	7 min	
	3	9 ft	47			53	6 min	dry test

SOIL AUGER FINDING: Sand & rocks (shale)

TESTED BY: *DEM*

REMARKS: