

Tax ID - 03-289915

# PERMIT

## SEWAGE DISPOSAL SYSTEM

### DEPARTMENT OF HEALTH AND MENTAL HYGIENE

P 46679

A REPAIR

DISTRICT \_\_\_\_\_

DATE 12/10/90

DATE SYSTEM APPROVED 10-17-90

INSPECTOR JEN

**HOWARD COUNTY HEALTH DEPARTMENT**  
BUREAU OF ENVIRONMENTAL HEALTH  
461-9933

**INDEXED**

Jack Fyock, Septic Service IS PERMITTED TO INSTALL \_\_\_\_\_ ALTER

ADDRESS 13775 Triadelphia Road, Glenelg, Maryland 21737 PHONE 988-9270

SUBDIVISION Evergreen Valley Estates LOT 36 ROAD 3215 Evergreen Way

PROPERTY OWNER Leamer Residence

ADDRESS \_\_\_\_\_

**BUILDING PERMIT SIGNED**

SEPTIC TANK CAPACITY 1000 GALLONS

**AND RETURNED**

NUMBER OF BEDROOMS 3

11-15-03-800145306-LP TANK

125 SQUARE FEET PER BEDROOM

LINEAR FEET OF TRENCH REQUIRED \_\_\_\_\_

REPAIR - TO REPLACE FAILED DRYWELL. CALL FOR INSPECTION WHEN GROUND IS OPENED SO SANITARIAN CAN RECOMMEND REPAIR.

Existing drywell = 312 sq ft, 125 sq ft/bedrm, inlet 3.5 to 4.0 ft, Bottom maximum depth 10.5 ft, Effective depth of stone 6.5 ft. Total area 375 sq ft. JEN/dec

PLANS APPROVED BY Craig Williams cm DATE 10/04/90

COVER NO WORK UNTIL INSPECTED AND APPROVED

NEITHER THE HOWARD COUNTY COUNCIL NOR THE HEALTH DEPARTMENT IS RESPONSIBLE FOR THE SUCCESSFUL OPERATION OF ANY SYSTEM

NOTE: CLEANOUT REQUIRED EVERY 70 FEET OF SEWER LINE AND/OR AT 90° SWEEPS IN LINES FROM HOUSE TO DRAIN FIELDS, 90° ELBOWS NOT ACCEPTABLE.

NOTE: ALL PARTS OF SEPTIC SYSTEMS (I.E. TANK, DISTRIBUTION BOX TRENCHES) TO BE 100 FEET FROM WELL (UNLESS OTHERWISE SPECIFICALLY AUTHORIZED)

NOTE: IF DEEP TRENCH(ES) ARE USED CALL FOR INSPECTION BEFORE AND AFTER PLACING GRAVEL IN TRENCH(ES)

NOTE: NO DRY WELL SHALL EXCEED 15 FOOT IN DIAMETER NO ABSORPTION TRENCH TO EXCEED 100 FEET IN LENGTH

NOTE: ALL PIPE FROM HOUSE TO SEPTIC TANK MUST BE CAST IRON OR SCHEDULE 35/40 PVC OR ABS

PERMIT VOID AFTER TWO YEARS

NOTE: INSTALL STAND PIPE ON SEPTIC TANK AND DRY WELL STAND PIPES MUST BE 6 INCHES IN DIAMETER CAST IRON, CONCRETE OR TERRA COTTA OR PVA OR ABS ACCEPTED. IF TOP OF SEPTIC TANK IS DEEPER THAN 3 FEET, MANHOLE TO GRADE REQUIRED.

NOTE: DISTRIBUTION BOXES MUST HAVE BAFFLES

**\*INSTALLER IS RESPONSIBLE FOR OBTAINING FINAL APPROVAL ON THIS PERMIT**

P 46679

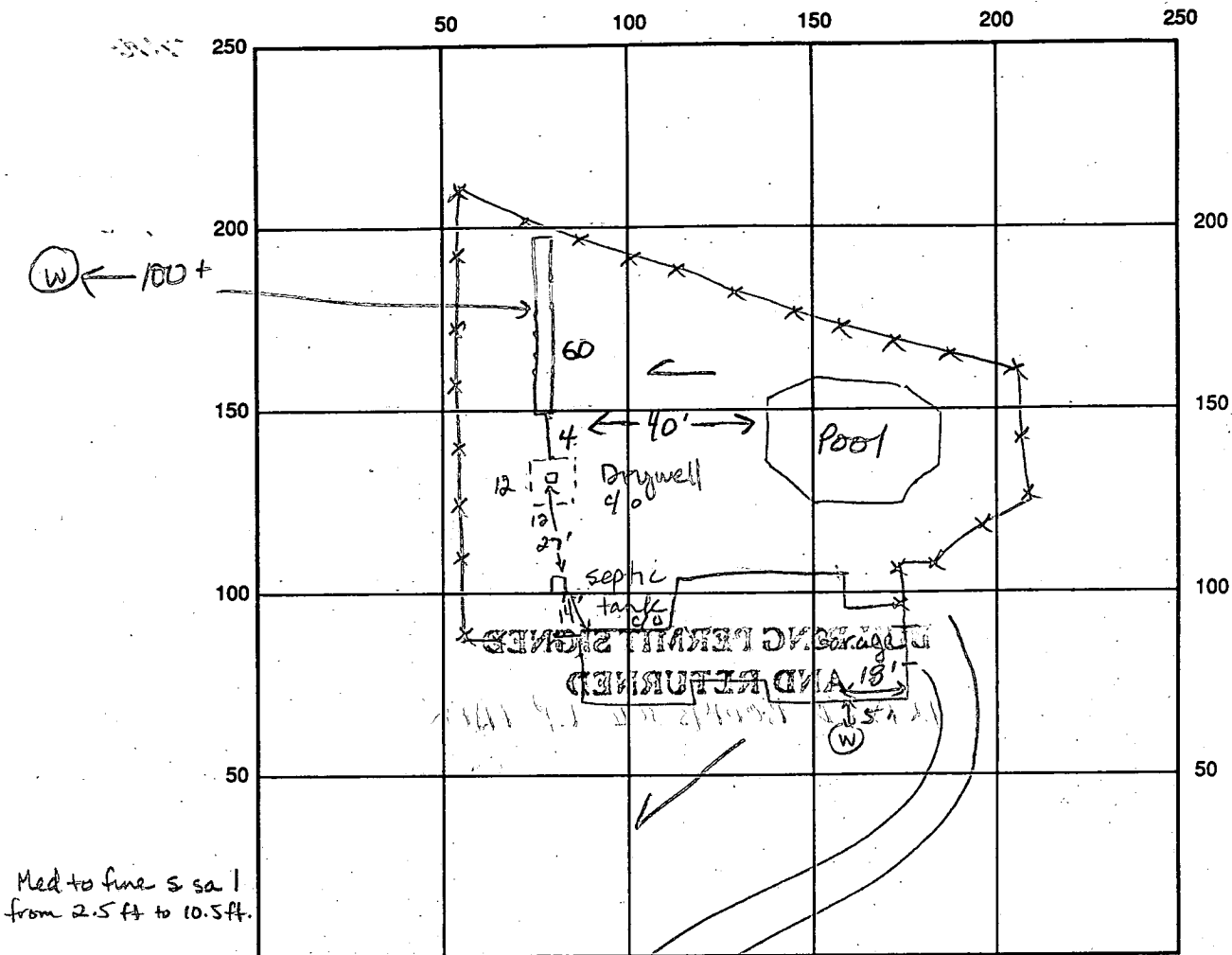

INDICATE NORTH - NAME ADJOINING ROADWAY AS BASE LINE

Evergreen Way

SEPTIC TANK LEVEL existing (1000 gal) CLEANOUTS existing on st & drywell

DISTRIBUTION BOX LEVEL N/A at grade.

DRAIN FIELD TITLE DEPTH 10.5 FT. TRENCH WIDTH 2 FT. INLET DEPTH 4.0 FT.

EFFECTIVE GRAVEL DEPTH 6.5 FT. TOTAL LENGTH 60 FT.

NUMBER OF TRENCHES 1 ONE SIDEWALL BOTTOM AREA 390 SQ. FT.

DRYWALL INSIDE DIAMETER 48 FT. EFFECTIVE DEPTH BELOW INLET 6.5 FT.

ABSORBENT AREA 390 SQ. FT. + 312 (drywell). 702 sq ft total

REMARKS: 10-17-90 Ok to continue stoning trench. JEN 10-17-90  
Ok to cover all work. JEN

DATE SYSTEM APPROVED 10-17-90 INSPECTOR Jane E. Madigan

12/9/71  
Ready after  
lunch

app 12-9-71  
DWM

**INDEXED**

**PERMIT**

SEWAGE DISPOSAL SYSTEM

MARYLAND STATE DEPARTMENT OF HEALTH

HOWARD COUNTY

ELLICOTT CITY

DISTRICT 3

DATE 12/1/71

P 16540  
A 16485

Hudson Construction Co. IS PERMITTED TO INSTALL  ALTER

ADDRESS 8957 Chapel Avenue, Ellicott City, Md. PHONE HO 5-2205

A SEWAGE DISPOSAL SYSTEM LOCATED AT \_\_\_\_\_

SUBDIVISION Evergreen Valley Est. ROAD Evergreen Way LOT 36, Sec. 6

PROPERTY OWNER same as above

ADDRESS \_\_\_\_\_

SPECIFICATIONS - 3 bedrooms

DRAIN FIELD \_\_\_\_\_ DEPTH \_\_\_\_\_ FEET, BOTTOM AREA \_\_\_\_\_ SQ. FT.

SEEPAGE PITS \_\_\_\_\_ ABSORBENT SIDE-WALL AREA \_\_\_\_\_ SQ. FT.

SEPTIC TANK CAPACITY 1,000 GALLONS

FOR GARBAGE GRINDER, INCREASE DISPOSAL AREA 22% & TANK CAPACITY 50%.

OTHER Dry well - 100 sq. ft. absorbent sidewall area per bedroom below inlet.

Inlet in at 3 1/2 ft. and maximum depth 11 1/2 ft. below original grade, at time of perc on 11/23/71. Location 31 ft. from left rear corner of house and 24 ft. from left property line as seen from Evergreen Way.

NOTE: ALL PIPE FROM HOUSE TO SEPTIC TANK MUST BE CAST IRON.

PERMIT VOID AFTER THREE YEARS.

PLANS APPROVED BY C. Streaker DATE 11/23/71

NOTE: INSTALL STAND PIPE ON SEPTIC TANK AND DRY WELL.

FILL SEPTIC TANK AND DISTRIBUTION BOX WITH WATER BEFORE CALLING FOR AN INSPECTION. COVER NO WORK UNTIL INSPECTED AND APPROVED.

NEITHER THE HOWARD COUNTY COMMISSIONERS NOR THE HEALTH DEPARTMENT IS RESPONSIBLE FOR THE SUCCESSFUL OPERATION OF ANY SYSTEM.

A 16485

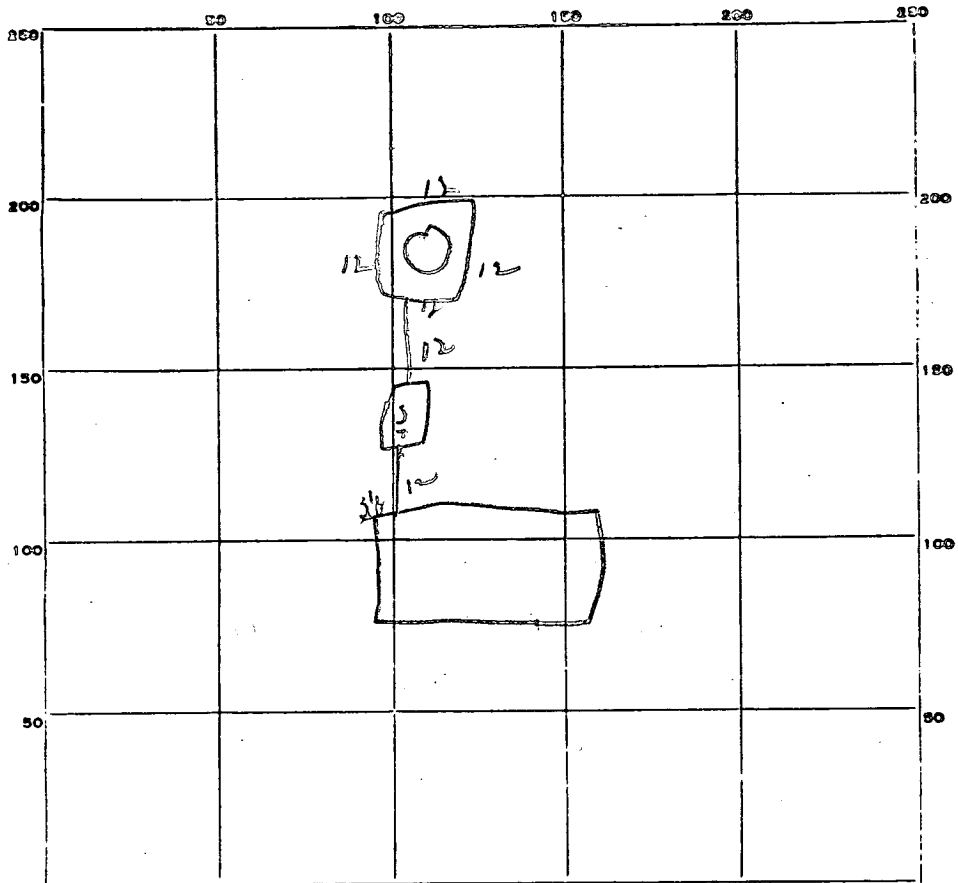

INDICATE NORTH. NAME ADJOINING ROADWAY AS BASE LINE.

*Congress Way*

PERMIT CARD OK

SEPTIC TANK, LEVEL 0/2

CLEANOUTS 0 12

DISTRIBUTION BOX, LEVEL \_\_\_\_\_

TILE FIELD, DEPTH \_\_\_\_\_ FT. TRENCH WIDTH \_\_\_\_\_ FT.

GRAVEL DEPTH \_\_\_\_\_ IN. TOTAL LENGTH \_\_\_\_\_ FT.

NUMBER OF TRENCHES \_\_\_\_\_ TOTAL BOTTOM AREA \_\_\_\_\_

SEEPAGE PITS, INSIDE DIAMETER Permits 48 FT. DEPTH BELOW INLET 6 1/2 FT.

ABSORBENT AREA 32 @ SQ. FT.

REMARKS \_\_\_\_\_  
 \_\_\_\_\_  
 \_\_\_\_\_  
 \_\_\_\_\_

DATE SYSTEM APPROVED 12-9-71

INSPECTOR W. Money

# APPLICATION

A 16485

SEWAGE DISPOSAL TESTING

P \_\_\_\_\_

MARYLAND STATE DEPARTMENT OF HEALTH

HOWARD COUNTY 1000 gallon Septic Tank ELLICOTT CITY

Dry Well 100 sqft absorbent sidewall DISTRICT 3

area per bedroom below inlet. Inlet DATE 11/18/71  
in at 3 1/2' and maximum depth 11 1/2' below original grade at time  
of perc on 11/23/71. location 31' from left rear corner of house  
and 24 ft from left property line as seen from Evergreen  
way.

TO: THE COUNTY HEALTH OFFICER  
ELLICOTT CITY, MARYLAND

I, HEREBY, APPLY FOR THE NECESSARY TESTS IN ORDER TO CONSTRUCT (OR RECONSTRUCT) A SEWAGE DISPOSAL SYSTEM.

PROPERTY OWNER Hudson Construction Co., Inc.

ADDRESS 8957 Chapel Avenue, Ellicott City, Md. PHONE HO 5-2205

PROPERTY LOCATION:

SUBDIVISION Evergreen Valley Estates LOT NO. 36, Sec. 6

ROAD AND DESCRIPTION Evergreen Way

OCCUPANT \_\_\_\_\_ PHONE \_\_\_\_\_

PERSON TO CONSTRUCT SYSTEM \_\_\_\_\_

ADDRESS \_\_\_\_\_ PHONE \_\_\_\_\_

SIZE OF LOT 235' x 225' x 145' x 210' TYPE BLDG. 3  
NUMBER OF BEDROOMS

IF NOT SINGLE RESIDENCE DESCRIBE \_\_\_\_\_

SIGNATURE OF APPLICANT M. Leonard

APPROVED BY C. Stecker FOR Dry Well DATE 11/23/71  
(KIND OF SYSTEM)

REJECTED BY \_\_\_\_\_ FOR \_\_\_\_\_ DATE \_\_\_\_\_  
(KIND OF SYSTEM)

HOLD PENDING FURTHER TESTS \_\_\_\_\_ DATE \_\_\_\_\_

REASONS FOR REJECTION OR HOLDING \_\_\_\_\_

# THIS IS NOT A PERMIT

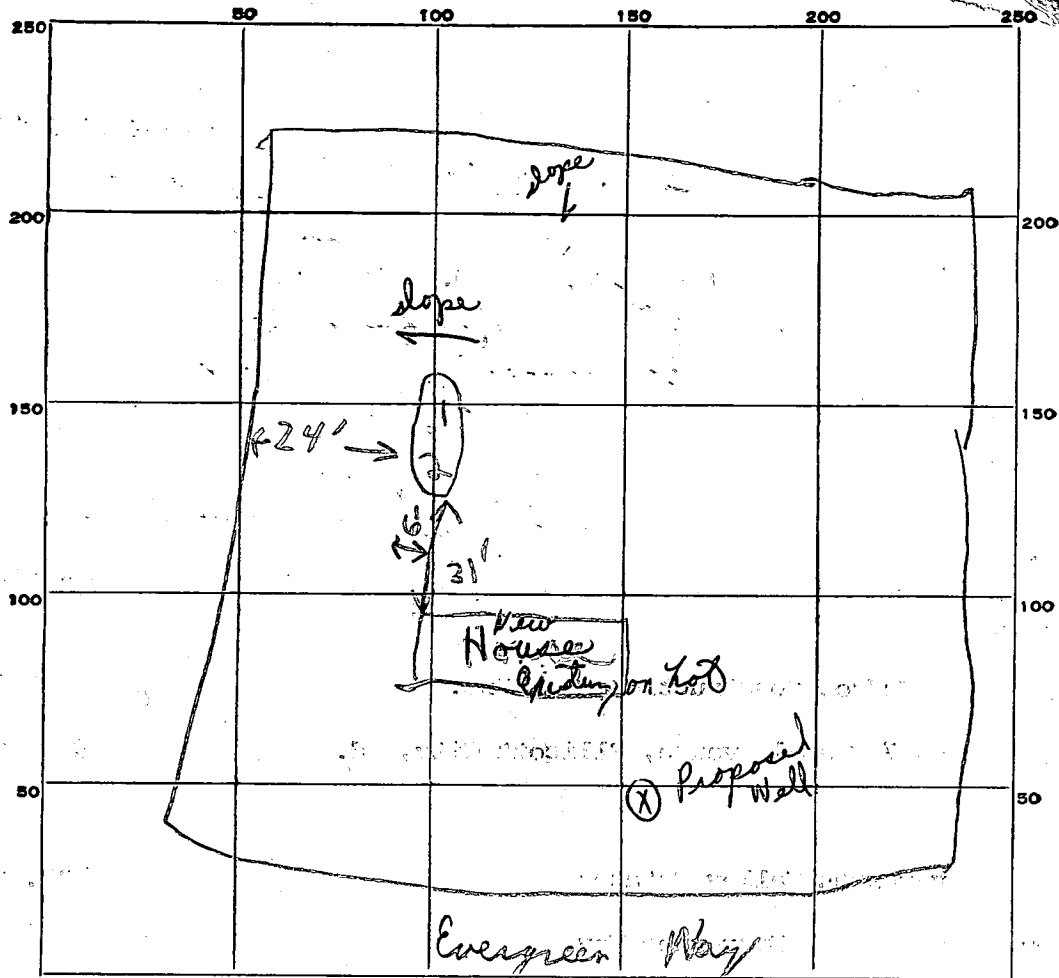

INDICATE NORTH. - NAME ADJOINING ROADWAY AS BASE LINE.

DATE	TEST NO.	DEPTH	PRE-WET		TEST - 1" DROP		TIME
			START	STOP	START	STOP	
4/23/71	1	3 1/2'	9:59	10:00	10:00	10:02	2 min
	2	11 1/2'	9:59	10:00	10:00	10:02	2 min

} 2 min

SOIL AUGER FINDING \_\_\_\_\_

TESTED BY B.S.

REMARKS Good soil from top to bottom of hole

# APPLICATION

A 14229

P \_\_\_\_\_

## SEWAGE DISPOSAL TESTING

### MARYLAND STATE DEPARTMENT OF HEALTH

HOWARD COUNTY Septic Tank - 3 bedrooms - 1000 gal ELLICOTT CITY

4 " " " 1250 gal DISTRICT 3

DATE 1/17/69

*Dry Well - 100 sq ft absorbent sidewalk area per bedroom to begin below the inlet pipe. Maximum depth permitted for dry is 9 ft. below original grade. Locate dry well 66 ft off right sideline and 54 ft off front property line as seen from Evergreen Way.*

TO: THE COUNTY HEALTH OFFICER  
ELLICOTT CITY, MARYLAND

I, HEREBY, APPLY FOR THE NECESSARY TESTS IN ORDER TO CONSTRUCT (OR RECONSTRUCT) A SEWAGE DISPOSAL SYSTEM.

PROPERTY OWNER Hudson Construction Co., Inc.

ADDRESS 363 Chapel Avenue, Ellicott City, Md. PHONE HO 5-2205

PROPERTY LOCATION:

SUBDIVISION Evergreen Valley Estates LOT NO. 36, Sec. 6

ROAD AND DESCRIPTION Evergreen Way

**THIS COPY IS NOT TO BE REMOVED FROM THE HEALTH DEPARTMENT FILES.**

OCCUPANT \_\_\_\_\_ PHONE \_\_\_\_\_

PERSON TO CONSTRUCT SYSTEM \_\_\_\_\_

ADDRESS \_\_\_\_\_ PHONE \_\_\_\_\_

SIZE OF LOT 235' x 225' x 145' x 210' TYPE BLDG. 3 or 4  
NUMBER OF BEDROOMS

IF NOT SINGLE RESIDENCE DESCRIBE \_\_\_\_\_

SIGNATURE OF APPLICANT /s/ Madeline Leonardi

APPROVED BY Robert V. Turner FOR Dry Well DATE 6/10/70  
(KIND OF SYSTEM)

REJECTED BY \_\_\_\_\_ FOR \_\_\_\_\_ DATE \_\_\_\_\_  
(KIND OF SYSTEM)

HOLD PENDING FURTHER TESTS \_\_\_\_\_ DATE \_\_\_\_\_

REASONS FOR REJECTION OR HOLDING \_\_\_\_\_

# THIS IS NOT A PERMIT

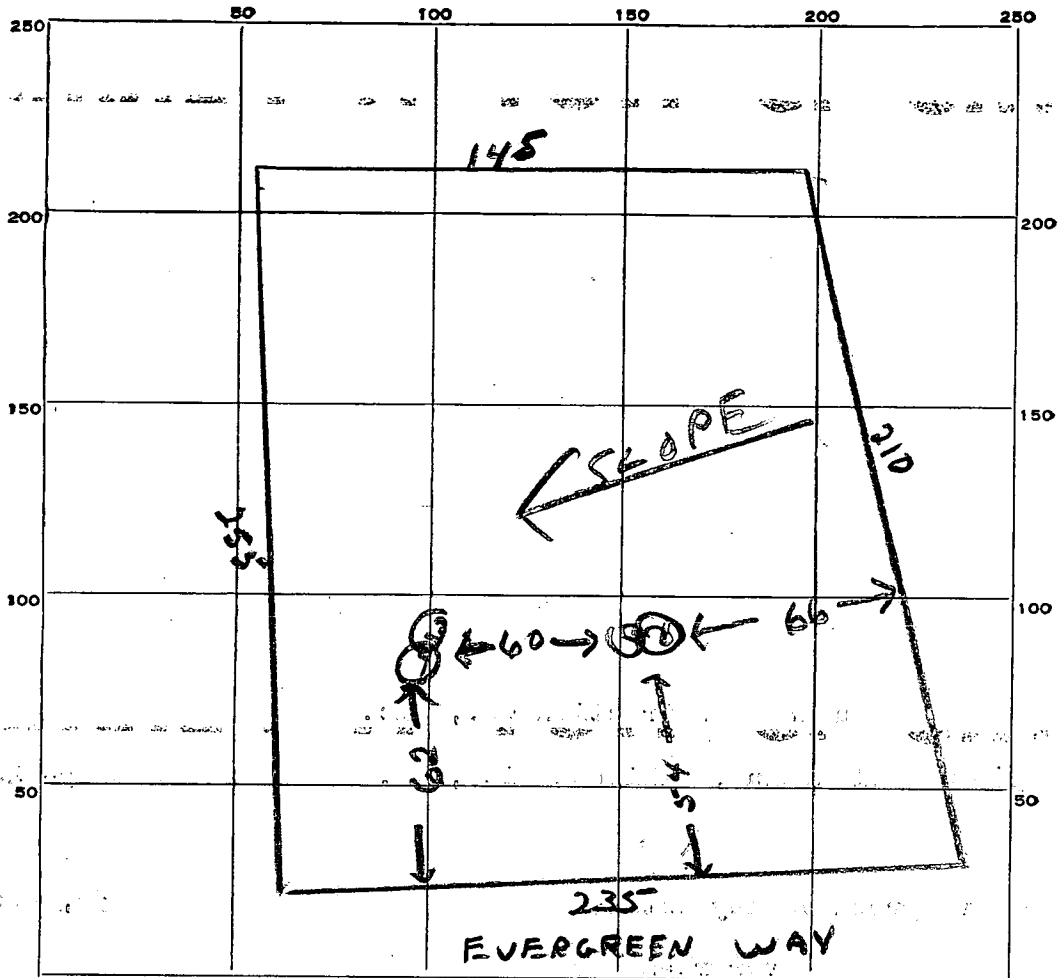

INDICATE NORTH. - NAME ADJOINING ROADWAY AS BASE LINE.

DATE	TEST NO.	DEPTH	PRE-WET.		TEST 1" DROP		TIME
			START	STOP	START	STOP	
9/25/69	1	9 ft	10 <sup>17</sup>	10 <sup>18</sup>	10 <sup>18</sup>	10 <sup>19</sup>	1 min
	2	3 1/2 ft	10 <sup>18</sup>	10 <sup>19</sup>	10 <sup>19</sup>	10 <sup>21</sup>	2 min
	3	3 ft	10 <sup>23</sup>	10 <sup>24</sup>	10 <sup>24</sup>	10 <sup>25</sup>	1 min
	4	8 1/2 ft	10 <sup>25</sup>	10 <sup>26</sup>	10 <sup>26</sup>	10 <sup>29</sup>	3 min

SOIL AUGER FINDING

TESTED BY

R. Tove

REMARKS

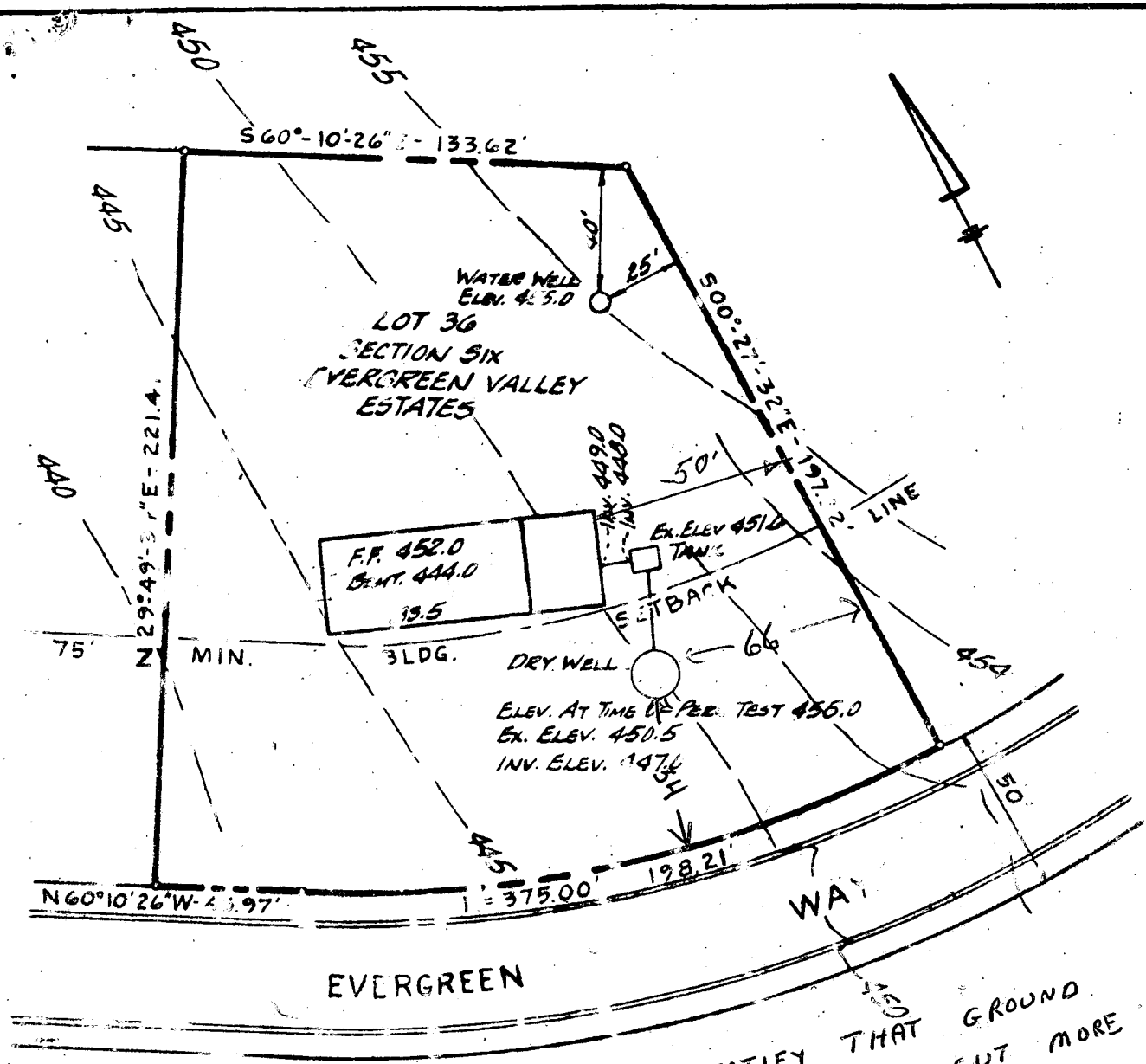

I CERTIFY THAT THE MEASUREMENTS AND ELEVATIONS SHOWN ON THIS PLAT ARE ACTUAL AND CORRECT FOR THIS PROPERTY.

I CERTIFY THAT GROUND HAS NOT BEEN CUT MORE THAN ONE FOOT.

*Walo Leonard*

10/1/71  
OK  
R. Tonne

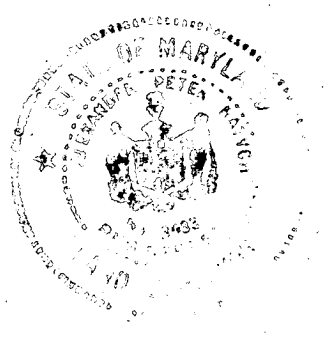

**Land surveyors**

PETER RATYCH, L. S.

295 C E. NET  
BOSTON, MA 02111  
PHONE: 800-7704

200 B. CALF AVE.  
BALTIMORE, MD 21202  
PHONE: 844-3804

PLAT TO ACCOMPANY APPLICATION FOR BUILDING PERMIT FOR HUDSON CONSTRUCTION CO. 8957 CHAPEL AVENUE ELLICOTT CITY, MARYLAND SCALE 1"=50' SEPTEMBER 9, 1971

**B 1** 02741 SEQUENCE NO. (DWR USE ONLY)

**STATE OF MARYLAND**  
 DEPARTMENT OF WATER RESOURCES  
 STATE OFFICE BLDG., ANNAPOLIS, MARYLAND 21401  
 APPLICATION FOR PERMIT TO DRILL WELL

DWR PERMIT NUMBER  
 140-7-0136

FILL IN THIS FORM COMPLETELY

DATE RECEIVED (DWR USE ONLY) 3/8/72 9:30-10<sup>th</sup>

OWNER Madison Construction Co  
 COL 15 LAST NAME

STREET OR RFD 8957 ...  
 COL 36

POST OFFICE ... City, ...  
 COL 57

FIRST NAME A COL 34  
 LAST NAME 16485 COL 55

COL 57

**B 1** CONTINUED **DRILLER INFORMATION**

DATE Jan 22 - 72 LICENSE NUMBER 42  
 77 80

FIRST NAME ... DRILLER LAST NAME ...

SIGNATURE ...

**B 3** LOCATION OF WELL

COUNTY ... (DO NOT ABBREVIATE COUNTY NAME) 21

SUBDIVISION ... 42

SECTION 6 LOT ... 50

NEAREST TOWN ... 52

MILES FROM TOWN (ENTER 0 IF IN TOWN) 3 71  
 73 76 77 78

**B 2** WELL INFORMATION

MAXIMUM PUMPING RATE (GALLONS PER MINUTE) 5000  
 8 12

AVERAGE DAILY QUANTITY NEEDED (GALLONS PER DAY) 5600  
 14 20

USE FOR WATER (CIRCLE APPROPRIATE BOX):  
 DOMESTIC, HOME (SINGLE OR DOUBLE HOUSEHOLD UNIT ONLY)  
 FARMING, AGRICULTURE, IRRIGATION  
 INDUSTRIAL, COMMERCIAL, STATE AND FEDERAL GOVERNMENT.  
 MUNICIPAL WATER SUPPLY } MUST HAVE STATE HEALTH DEPT. APPROVAL  
 PRIVATE WATER COMPANY  
 TEST

**B 4** DIRECTION FROM TOWN (CIRCLE APPROPRIATE BOX)

NORTH  EAST  N.E.  S.E.  SOUTHWEST  
 SOUTH  WEST  N.W.  S.W.

NEAR WHAT ROAD ...  
 ON WHICH SIDE OF ROAD (CIRCLE APPROPRIATE BOX)  NORTH  SOUTH  EAST  WEST

DISTANCE FROM ROAD (ENTER DISTANCE AND CIRCLE APPROPRIATE BOX) 100  
 34 37 38 39

APPROXIMATE DEPTH OF WELL: 100 FEET  
 24 28

APPROXIMATE DIAMETER OF WELL 6 (NEAREST INCH)

METHOD OF DRILLING USED (CIRCLE APPROPRIATE METHOD)

BORED (OR AUGERED)  JETTED  DRIVEN

30-37  AIR-ROTARY  AIR-PERCUSSION  ROTARY (HYDRAULIC ROTARY)  
 CABLE  REVERSE-ROTARY  DRIVE-POINT

OTHER (DESCRIBE) \_\_\_\_\_

REPLACEMENT OR DEEPEINED WELLS (CIRCLE APPROPRIATE BOX)

THIS WELL WILL NOT REPLACE AN EXISTING WELL  
 THIS WELL WILL REPLACE A WELL THAT WILL BE ABANDONED AND SEALED  
 THIS WELL WILL REPLACE A WELL THAT WILL BE USED AS A STANDBY  
 THIS WELL WILL DEEPEIN AN EXISTING WELL PERMIT NUMBER OF WELL TO BE REPLACED OR DEEPEINED (IF AVAILABLE) \_\_\_\_\_

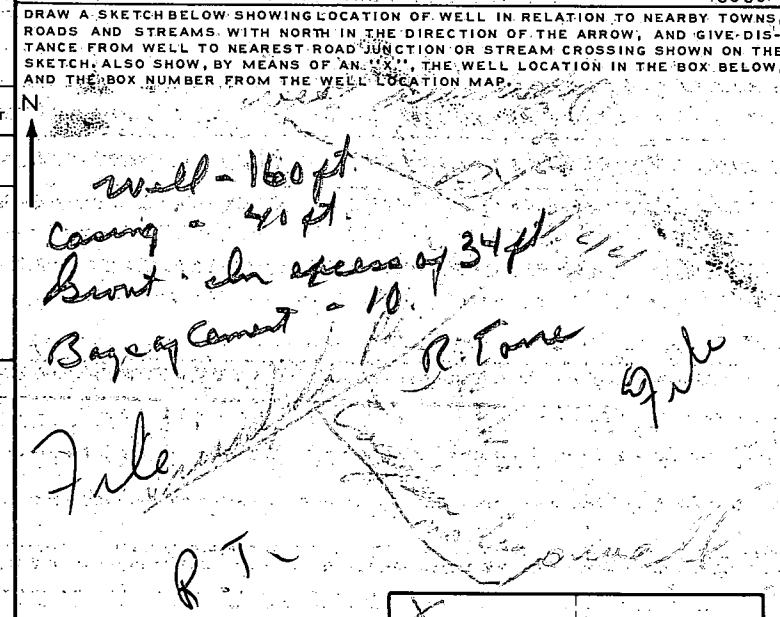

**NOT TO BE FILLED IN BY DRILLER (DWR USE ONLY)**

APPROPRIATION PERMIT NUMBER \_\_\_\_\_ ENGINEER REVIEW DISTRICT NO. \_\_\_\_\_

FORCE \_\_\_\_\_ WRITE INITIALS IN BOX \_\_\_\_\_ CONDITIONS \_\_\_\_\_

BOX NUMBER F 20  
S 20

NORTH COORDINATE ... 50 51 52 53 54 55  
 EAST COORDINATE ... 57 58 59 60 61 62 63  
 ELEVATION AT WELL HEAD (FEET) \_\_\_\_\_ 65 66 67 68

**B 4** CONTINUED **HEALTH DEPARTMENT APPROVAL**

STATE HEALTH (CIRCLE BOX) S

COUNTY NAME ... COUNTY NO. ...

DATE ... APPROVED BY ...

**B 5** SPECIAL CONDITIONS 8-63 (DWR USE ONLY)

1 2 3 (SEQ. NO.) 6

H	25.00'	22.36'	36.49'	85°37'15"
I	25.00'	22.36'	36.49'	85°37'15"

Post-It™ brand fax transmittal memo 7671 # of pages > 2

To <b>RICH JARCY</b>	From <b>JIM LEAMER</b>
Co. <b>UNITED</b>	Co.
Dept.	Phone # <b>410 531 2385</b>
Fax # <b>1-301-849-5394</b>	Fax # <b>410 531 3262</b>

11:50 AM  
 DIRECTION  
 1606

**EVERGREEN VALLEY ESTATES**

**800145306**

**SECTION 6**

**LOT 36**

12/15/03  
 L.P. tank loc.  
 O.I. J. Boris

COMPANY TANK WILL BE  
 PLACED 20' OFF  
 OF RIGHT REAR  
 CORNER OF  
 HOUSE

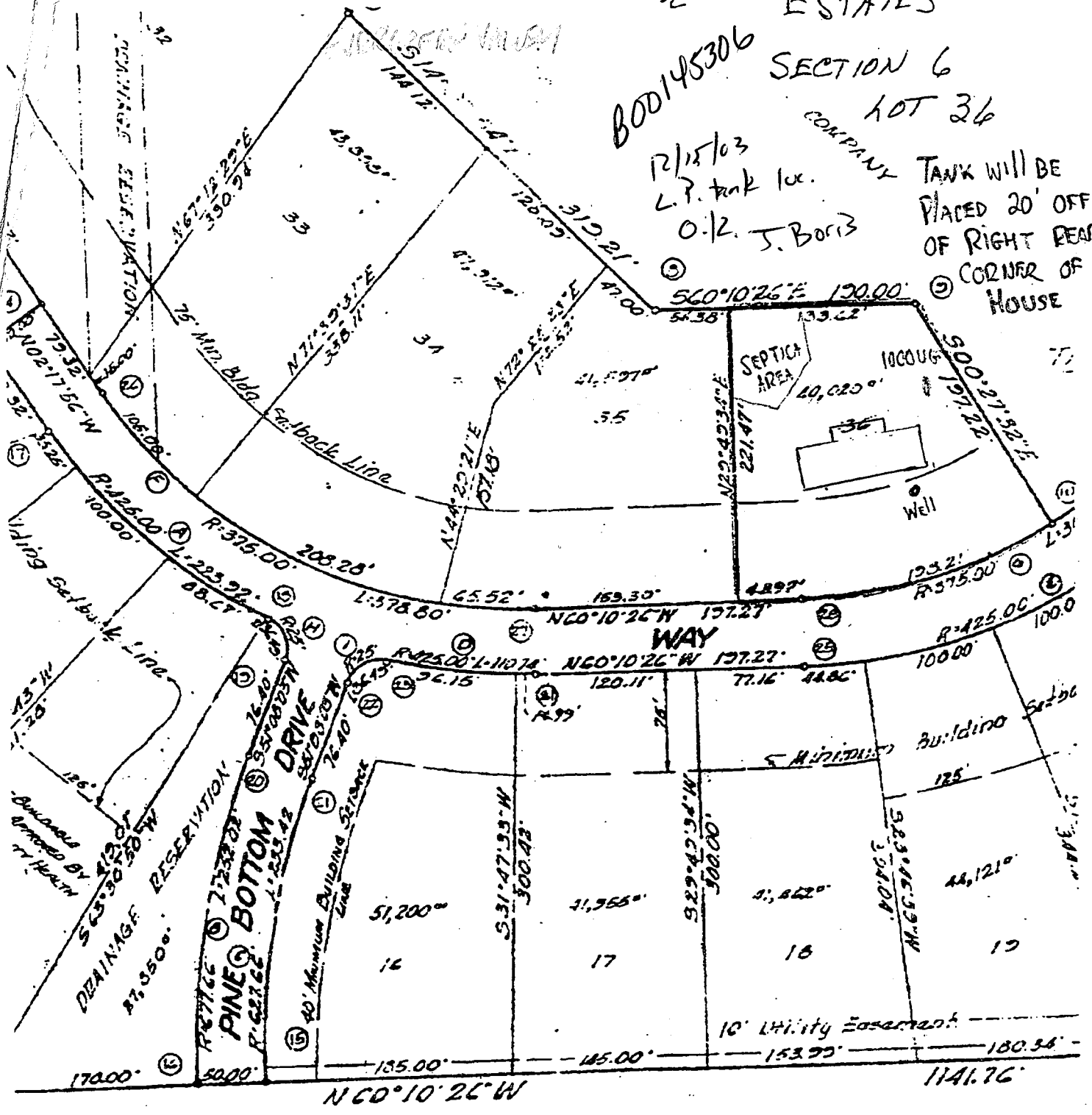

NE

71

13

14

15

16

17

18

19

20

21

22

23

24

25

26

27

28

29

30

31

32

33

34

35

36

37

38

39

40

41

42

43

44

45

46

47

48

49

50

51

52

53

54

55

56

57

58

59

60

61

62

63

64

65

66

67

68

69

70

71

72

73

74

75

76

77

78

79

80

81

82

83

84

85

86

87

88

89

90

91

92

93

94

95

96

97

98

99

100

101

102

103

104

105

106

107

108

109

110

111

112

113

114

115

116

117

118

119

120

121

122

123

124

125

126

127

128

129

130

131

132

133

134

135

136

137

138

139

140

141

142

143

144

145

146

147

148

149

150

151

152

153

154

155

156

157

158

159

160

161

162

163

164

165

166

167

168

169

170

171

172

173

174

175

176

177

178

179

180

181

182

183

184

185

186

187

188

189

190

191

192

193

194

195

196

197

198

199

200

201

202

203

204

205

206

207

208

209

210

211

212

213

214

215

216

217

218

219

220

221

222

223

224

225

226

227

228

229

230

231

232

233

234

235

236

237

238

239

240

241

242

243

244

245

246

247

248

249

250

251

252

253

254

255

256

257

258

259

260

261

262

263

264

265

266

267

268

269

270

271

272

273

274

275

276

277

278

279

280

281