

1/24/91 AMOUNT (NOON)
+ 2:00
+ 2:45

Fee ID 05-391873

1/24/91 P. 203
= c. B. D.

PERMIT

SEWAGE DISPOSAL SYSTEM

MARYLAND STATE DEPARTMENT OF HEALTH

HOWARD COUNTY
BUREAU OF ENVIRONMENTAL HEALTH
461-9933

P 46619
A 32689
DISTRICT 5th
DATE 1/16/90
DATE SYSTEM APPROVED 1/24/91
INSPECTOR C. B. W.

INDEXED

South Carroll Backhoe, Inc. IS PERMITTED TO INSTALL ALTER
ADDRESS 4410 Salem Bottom Road, Westminster, Maryland PHONE 875-4197
SUBDIVISION Kalmia Farms ROAD 14751 Betula Way LOT 11
PROPERTY OWNER Ray Ann Henderson Richard Hutzy
ADDRESS _____

~~Garbage grinder is used to increase septic tank capacity by so many absorption area by xxx~~

~~Garbage grinder xxx yes xxxxxx no xxxxxx~~

SEPTIC TANK CAPACITY 1250 GALLONS NUMBER OF BEDROOMS 4

TRENCHES - 210 sq. ft. per bedroom. Trench to be 2 feet wide. Inlet 4 feet below original grade. Bottom maximum depth 8 feet below original grade. Effective area begins at 4 feet below original grade. 4 feet of stone below distribution pipe.

LOCATION - Start the first trench 170' from the front lot line and 110' from the right lot line. Run trenches along contour toward front of lot.

NOTE - No trench to exceed 100 feet in length. Provide 6" - 8" diameter cleanout and cap to grade or above on septic tank. B-20-90 JEN

PLANS APPROVED BY Craig Williams cm DATE 08/03/89

COVER NO WORK UNTIL INSPECTED AND APPROVED

NEITHER THE HOWARD COUNTY COUNCIL NOR THE HEALTH DEPARTMENT IS RESPONSIBLE FOR THE SUCCESSFUL OPERATION OF ANY SYSTEM.

NOTE: CLEANOUT REQUIRED EVERY 70 FEET OF SEWER LINE AND/OR AT 90° SWEEPS IN LINES FROM HOUSE TO DRAIN FIELDS

NOTE: ALL PARTS OF SEPTIC SYSTEMS (I.E. TANK, DISTRIBUTION BOX, TRENCHES) TO BE 100 FEET FROM WELL (UNLESS OTHERWISE SPECIFICALLY AUTHORIZED)

NOTE: IF DEEP TRENCHES ARE USED CALL FOR INSPECTION BEFORE AND AFTER PLACING GRAVEL IN TRENCHES

NOTE: NO DRY WELL SHALL EXCEED 15 FOOT IN DIAMETER NO ABSORPTION TRENCH TO EXCEED 100 FEET IN LENGTH

NOTE: ALL PIPE FROM HOUSE TO SEPTIC TANK MUST BE CAST IRON OR SCHEDULE 40 PVC OR ABS

PERMIT VOID AFTER TWO YEARS

NOTE: INSTALL STAND PIPE ON SEPTIC TANK AND DRY WELL. STAND PIPES MUST BE 6 INCHES IN DIAMETER. CAST IRON, CONCRETE OR TERRA COTTA OR PVC OR ABS ACCEPTED. IF TOP OF SEPTIC TANK IS DEEPER THAN 3 FEET, MANHOLE TO GRADE REQUIRED

NOTE: DISTRIBUTION BOXES MUST HAVE BAFFLES

BLDG PERMITS SIGNED AND REISSUED 1/16/01
600132970
3 CAR GARAGE + BARN

A 46619

***INSTALLER IS RESPONSIBLE FOR OBTAINING FINAL APROVAL ON THIS PERMIT**

*CALL 461-9933 FOR INSPECTION OF SEPTIC SYSTEMS.

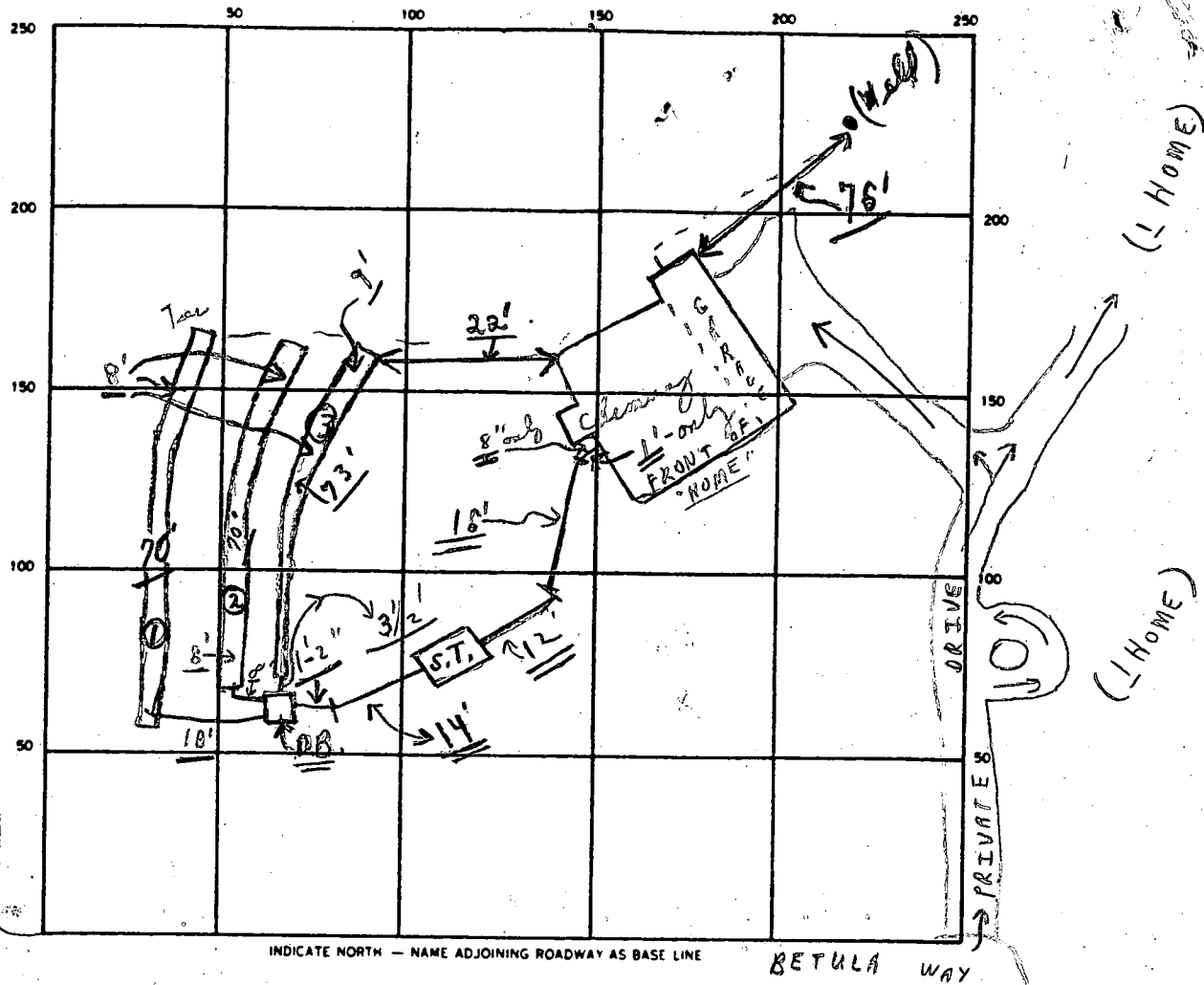

SEPTIC TANK LEVEL OK CLEANOUTS S.T. OK

DISTRIBUTION BOX LEVEL OK (Baffle is in)

DRAIN FIELD/TILE FIELD DEPTH 8⁺ average FT. TRENCH WIDTH 2 FT. INLET DEPTH 4 FT.

EFFECTIVE GRAVEL DEPTH 4 FT. TOTAL LENGTH (1) 70' (2) 70' (3) 73' } 213 FT.

NUMBER OF TRENCHES 3 ONE SIDEWALL/BOTTOM AREA 852 SQ FT.

DRYWELL INSIDE DIAMETER FT. EFFECTIVE DEPTH BELOW INLET FT.

ABSORBENT AREA 852 SQ FT.

REMARKS 1/24/91 A.M. Partial - Tanks in place; ok to cover from house to 1' of tanks; No trenches started. 1/24 P.M. - NOON - OK TO COVER FROM TANK TO DIST. BOX AND #1 TRENCH EXCEPT FOR END; OK FOR STONE IN #2 TRENCH; PARTIAL C.B.D.; P.M. - OK TO FINISH #3 TRENCH - MATERIAL ON SITE, - FINAL

1/24 W.P.I. -> A.M. trench only; P.M. - NO WORK. JOB (2 Backhoes on site)

DATE SYSTEM APPROVED 1/24/91 INSPECTOR Charles Bryan, Chief

4/29/83 Retest
930

APPLICATION

SEWAGE DISPOSAL TESTING

STATE OF MARYLAND - DEPARTMENT OF HEALTH AND MENTAL HYGIENE

A 32689

P _____

HOWARD COUNTY HEALTH DEPARTMENT
ENVIRONMENTAL HEALTH SERVICES

P. O. BOX 476 ELLICOTT CITY, MARYLAND 21043
TELEPHONE: 992-2330

DISTRICT 5th

DATE April 25, 1983

TO: THE COUNTY HEALTH OFFICER
ELLICOTT CITY, MARYLAND

I, HEREBY, APPLY FOR THE NECESSARY TEST IN ORDER TO CONSTRUCT (OR RECONSTRUCT) A SEWAGE DISPOSAL SYSTEM.

PROPERTY OWNER Kimbunthill, Inc, +/a Kalmia Farms Nursery Fay Ann Henderson

ADDRESS 29010 Emey-Sandy Spring Road, Olney, MD PHONE 924-3668

PROPERTY LOCATION:

SUBDIVISION Kalmia Farms, Sec. 2 LOT NO. Final 11

ROAD AND DESCRIPTION Triadelphia Mill Road 14751 Betula Way

SIZE OF LOT _____ TYPE BLDG. _____ (NUMBER OF BEDROOMS)

THE SYSTEM INSTALLED UNDER THIS APPLICATION IS ACCEPTABLE ONLY UNTIL PUBLIC FACILITIES BECOME AVAILABLE. I FULLY UNDERSTAND THE FEE CONNECTED WITH THE FILING OF THIS PERC TEST APPLICATION IS NON-REFUNDABLE UNDER ANY CIRCUMSTANCES. I ALSO AGREE TO COMPLY WITH ALL M.O.S.H.A. REQUIREMENTS IN TESTING THIS LOT.

(SIGNATURE OF APPLICANT)

APPROVED BY _____ FOR _____ DATE _____

REJECTED BY _____ FOR _____ DATE _____

HOLD PENDING FURTHER TESTS _____ DATE _____

REASONS FOR REJECTION OR HOLDING 4/30/83 - Poor Retest Dig More R/H

DATE RECEIVED _____
AND RETURNED 8/10/90
Serial # 34303
SFD

THIS IS NOT A PERMIT

SOIL PROFILE

0

	/		

INDICATE NORTH - NAME ADJOINING ROADWAY AS BASE LINE.

DATE	TEST NO.	DEPTH	PRE-WET		TEST - 1" DROP		TIME
			START	STOP	START	STOP	

REMARKS _____

TYPE OF SOIL _____

TESTED BY _____ ALSO PRESENT _____

EH-12-1079

Retest

APPLICATION

SEWAGE DISPOSAL TESTING

STATE OF MARYLAND - DEPARTMENT OF HEALTH AND MENTAL HYGIENE

HOWARD COUNTY HEALTH DEPARTMENT
ENVIRONMENTAL HEALTH SERVICES

P. O. BOX 476 ELLICOTT CITY, MARYLAND 21043
TELEPHONE: 992-2330

A 32689

P _____

DISTRICT 5th

DATE April 25, 1983

TO: THE COUNTY HEALTH OFFICER
ELLICOTT CITY, MARYLAND

I, HEREBY, APPLY FOR THE NECESSARY TEST IN ORDER TO CONSTRUCT (OR RECONSTRUCT) A SEWAGE DISPOSAL SYSTEM.

PROPERTY OWNER Kimbunthill, Inc, +/a Kalmia Farms Nursery

ADDRESS 29010 Emey-Sandy Spring Road, Olney, MD PHONE 924-3668

PROPERTY LOCATION:

SUBDIVISION Kalmia Farms, Sec. 2 LOT NO. Final 11

Sec. 2

ROAD AND DESCRIPTION Triadelphia Mill Road

SIZE OF LOT _____ TYPE BLDG. _____
(NUMBER OF BEDROOMS)

THE SYSTEM INSTALLED UNDER THIS APPLICATION IS ACCEPTABLE ONLY UNTIL PUBLIC FACILITIES BECOME AVAILABLE. I FULLY UNDERSTAND THE FEE CONNECTED WITH THE FILING OF THIS PERC TEST APPLICATION IS NON-REFUNDABLE UNDER ANY CIRCUMSTANCES. I ALSO AGREE TO COMPLY WITH ALL M.O.S.H.A. REQUIREMENTS IN TESTING THIS LOT.

(SIGNATURE OF APPLICANT)

APPROVED BY _____ FOR _____ DATE _____

REJECTED BY _____ FOR _____ DATE _____

HOLD PENDING FURTHER TESTS _____ DATE _____

REASONS FOR REJECTION OR HOLDING _____

THIS IS NOT A PERMIT

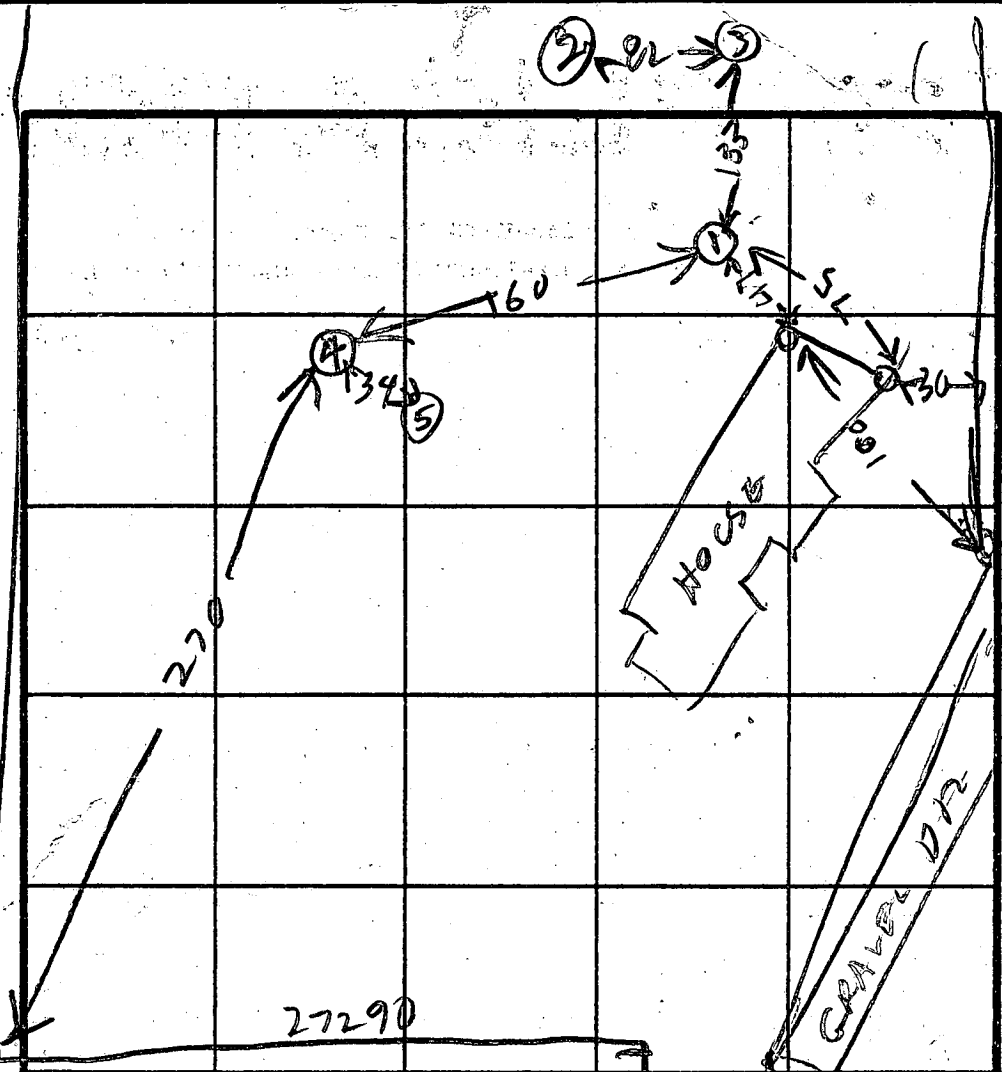
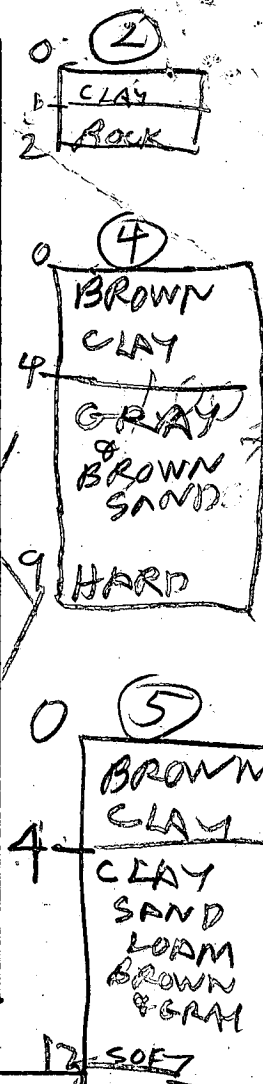
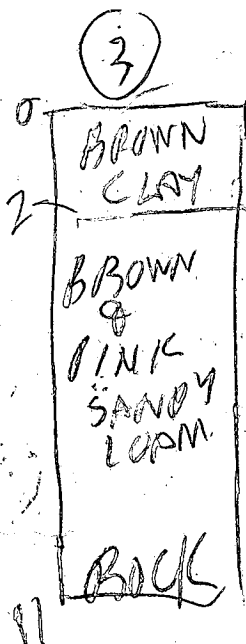
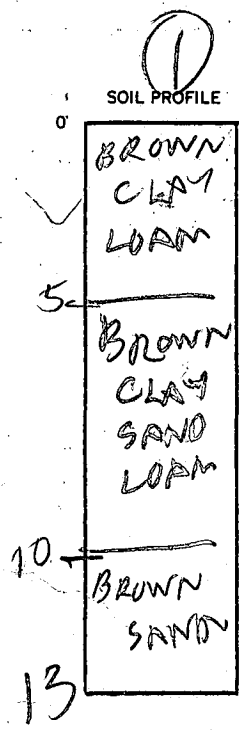

INDICATE NORTH - NAME ADJOINING ROADWAY AS BASE LINE

DATE	TEST NO.	DEPTH	PRE-WET		TEST - 1" DROP		TIME	
			START	STOP	START	STOP		
4/29/83	1 S	5	1014	1040	1040	1105	25	
	1 D	8 1/2	1013	1105	lots of fine gravel			
4/29/83	1 V	13						
	2 V	2	ROCK BOTTOM					
	3 S	3	1038	1042	1042	1048	6	
	3 D	8	1043	1044	1044	1047	3	
	3 V	11	ROCK BOTTOM					
	4 V	9	ROCK BOTTOM LOOKS BAD					
4/29/83	5 V	12	LOOKS DOUBT FINE					
			NOT TIME TO TEST 1205 PM					

REMARKS FAILED - USE ORIGINAL TEST MGA ESTABLISHED 7/13/79 BY F.F.

TYPE OF SOIL _____

TESTED BY B. HODGES ALSO PRESENT FITZPATRICK K SCHISSLER

APPLICATION

SEWAGE DISPOSAL TESTING

STATE OF MARYLAND - DEPARTMENT OF HEALTH AND MENTAL HYGIENE

A _____
P _____

HOWARD COUNTY HEALTH DEPARTMENT
ENVIRONMENTAL HEALTH SERVICES
P.O. BOX 476 ELLICOTT, MARYLAND 21043
TELEPHONE: 992-2330

DISTRICT 5th
DATE _____

TO: THE COUNTY HEALTH OFFICER
ELLICOTT CITY, MARYLAND

I, HEREBY, APPLY FOR THE NECESSARY TEST IN ORDER TO CONSTRUCT (OR RECONSTRUCT) A SEWAGE DISPOSAL SYSTEM:

PROPERTY OWNER Kim Barthelme, +/a Kalmia Farms Nursery
ADDRESS 29010 Olney - Sandy Spring Rd, Olney, Md. PHONE 924-3668

PROPERTY LOCATION:
SUBDIVISION KALMIA FARMS SECTION 2 LOT NO. Final # 11
ROAD AND DESCRIPTION Philadelphia Mill Road

SIZE OF LOT _____ TYPE BLDG. _____

THE SYSTEM INSTALLED UNDER THIS APPLICATION IS ACCEPTABLE ONLY UNTIL PUBLIC FACILITIES BECOME AVAILABLE.

I FULLY UNDERSTAND THE FEE CONNECTED WITH THE FILING OF THIS PERC TEST APPLICATION IS NON-REFUNDABLE UNDER

ANY CIRCUMSTANCES.

SIGNATURE OF APPLICANT _____

APPROVED BY _____ FOR _____ DATE _____

REJECTED BY _____ FOR _____ DATE _____

HOLD PENDING FURTHER TESTS _____ DATE _____

REASONS FOR REJECTION OR HOLDING 3/1/80 Reaccomplished @ office
Hold for Mr. Frommelt +/or Mr. Moraghan

THIS IS NOT A PERMIT

11-2

SOIL PROFILE

0

INDICATE NORTH - NAME ADJOINING ROADWAY AS BASE LINE.

DATE	TEST NO.	DEPTH	PRE-WET		TEST - 1" DROP		TIME
			START	STOP	START	STOP	

REMARKS _____

TYPE OF SOIL _____

TESTED BY _____ ALSO PRESENT _____

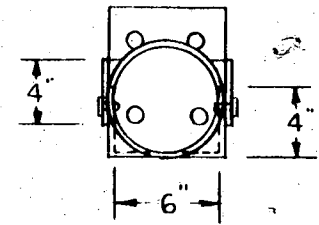
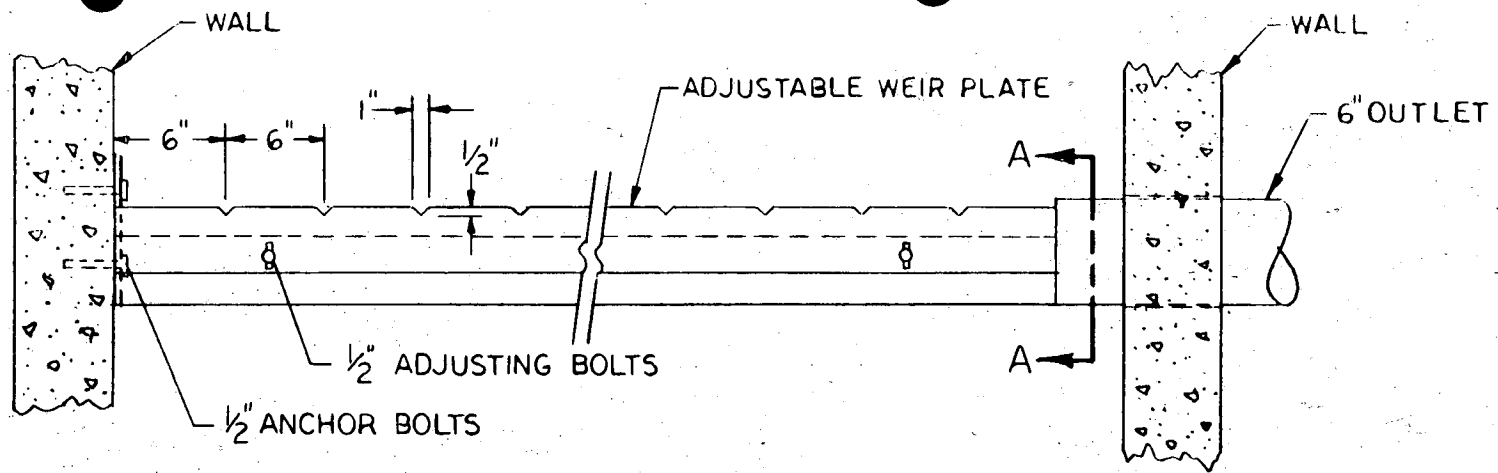

SECT-AA

6" ADJUSTABLE WEIR

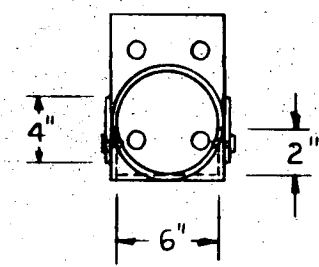
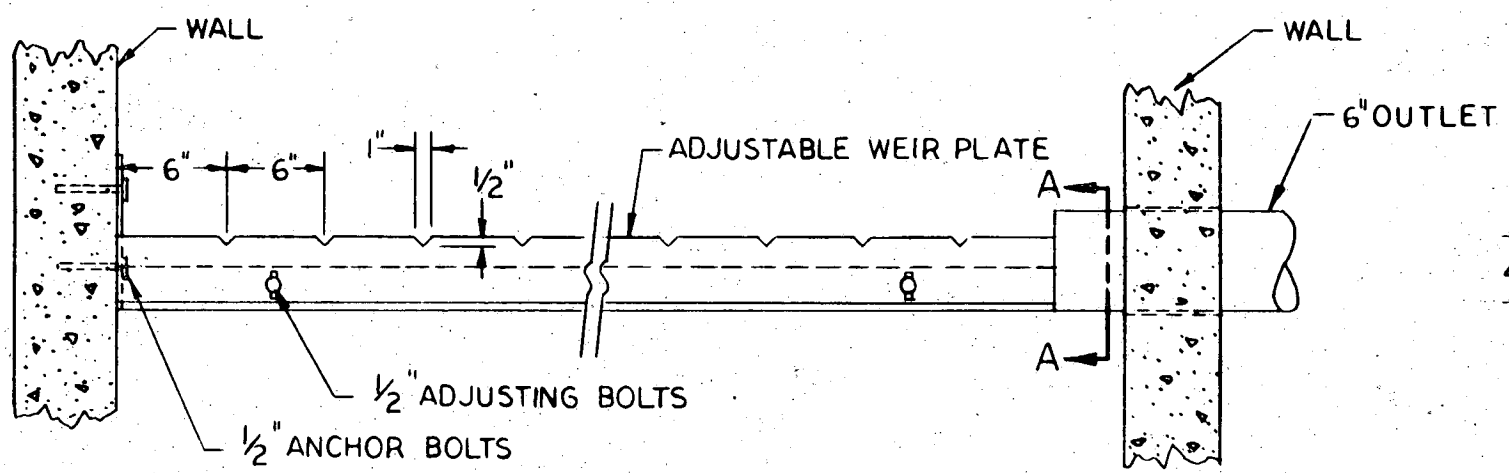

SECT-AA

3" ADJUSTABLE WEIR

NOTES

- WEIR TO BE CONSTRUCTED OF 1/8" STEEL FLAT STOCK.
- WEIR LENGTH VARIES WITH WIDTH OF SETTLING TANK.

3" AND 6" WEIR DETAIL

SCALE: N.T.S.	APPROVED BY:	DRAWN BY T.A.S.
DATE: 11-27-74		REVISED

MACK INDUSTRIES, INC.

VALLEY CITY, OHIO 44280

DRAWING NUMBER
N-5

lot #16

good from 2'

4' - 1 1/4" - 4 min

12' - 5" - 12 min.

lot #11

7-13-79 Plat - #11

Sec II
Halmia Farms

lot #11

- Highest #1 12 1/2' 5-10 min.
- #2 5' 5-11 "
- 12 1/2' 2 inches 10-12 min.
- 4 1/2' 2 " 12-14 min.
- #3 13' 4-10 min.
- about 5' 5 1/2' 3-6 min.
- #4 3' 3-4 min.
- 12 1/2'

lot 11, sec 2
 inlet 4'
 187 sq. ft. / B.R.
 for french only
 system

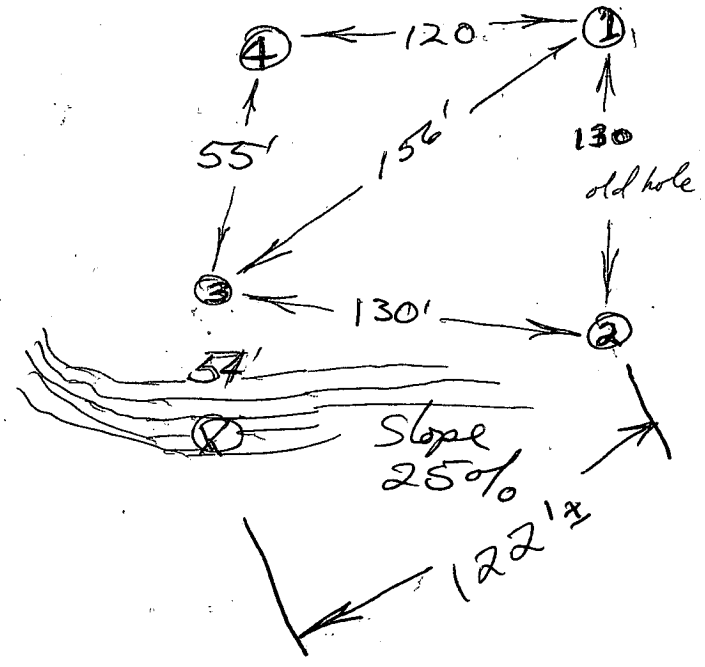

L. Frommelt

PLACE DISTRIBUTION BOX
 IN CENTER OF SEPTIC MAN.
 OF HIGH EDGE OF SEPTIC MAN.
 RUN TRENCHES BOTH DIRECTIONS,
 OTHERWISE AS SUBMITTED
 1/5/96 CWL

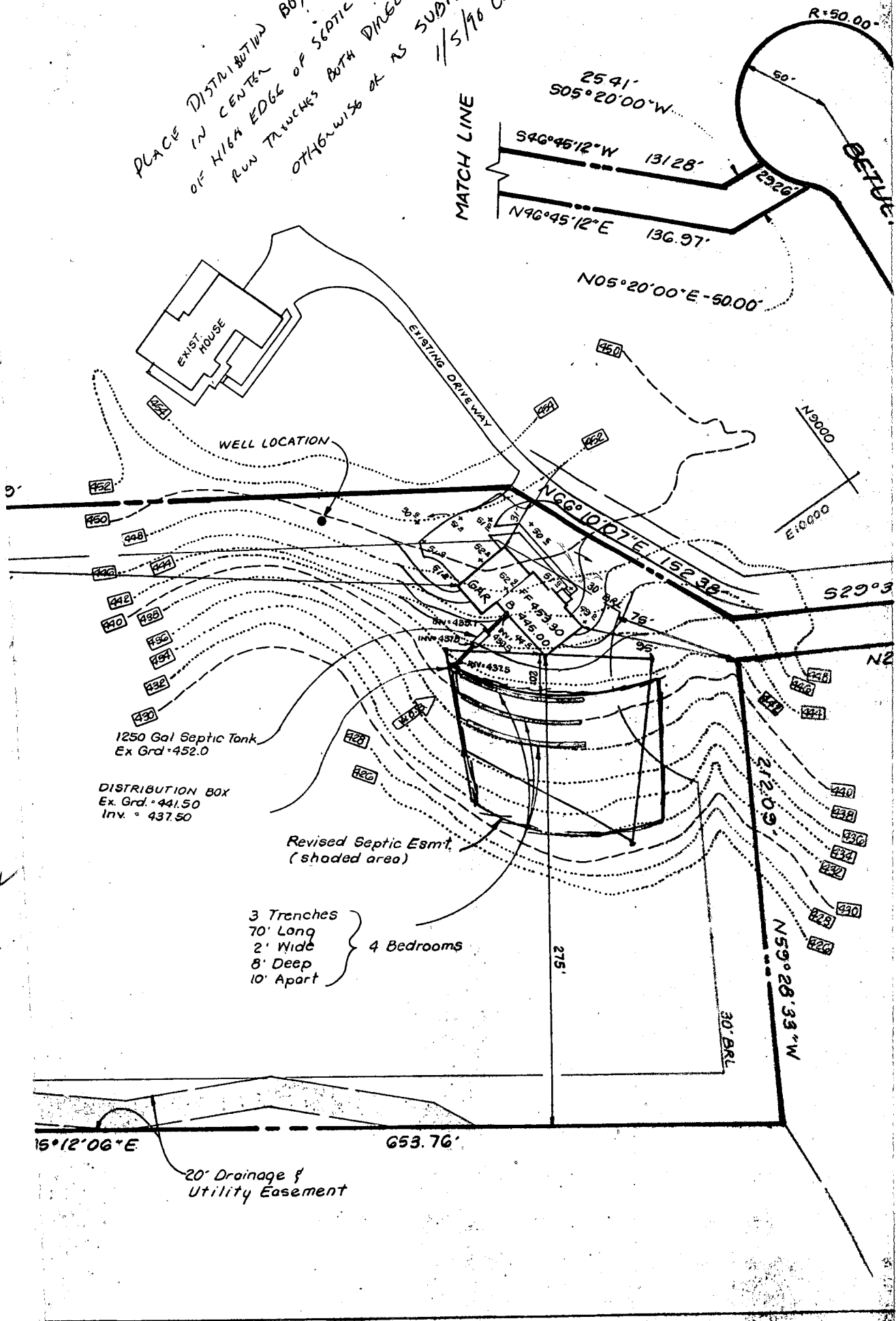

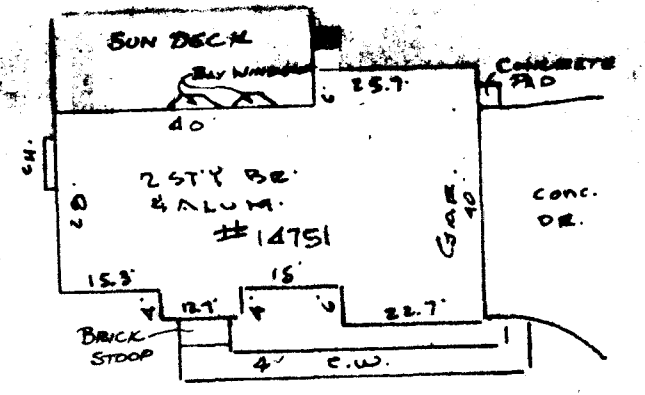
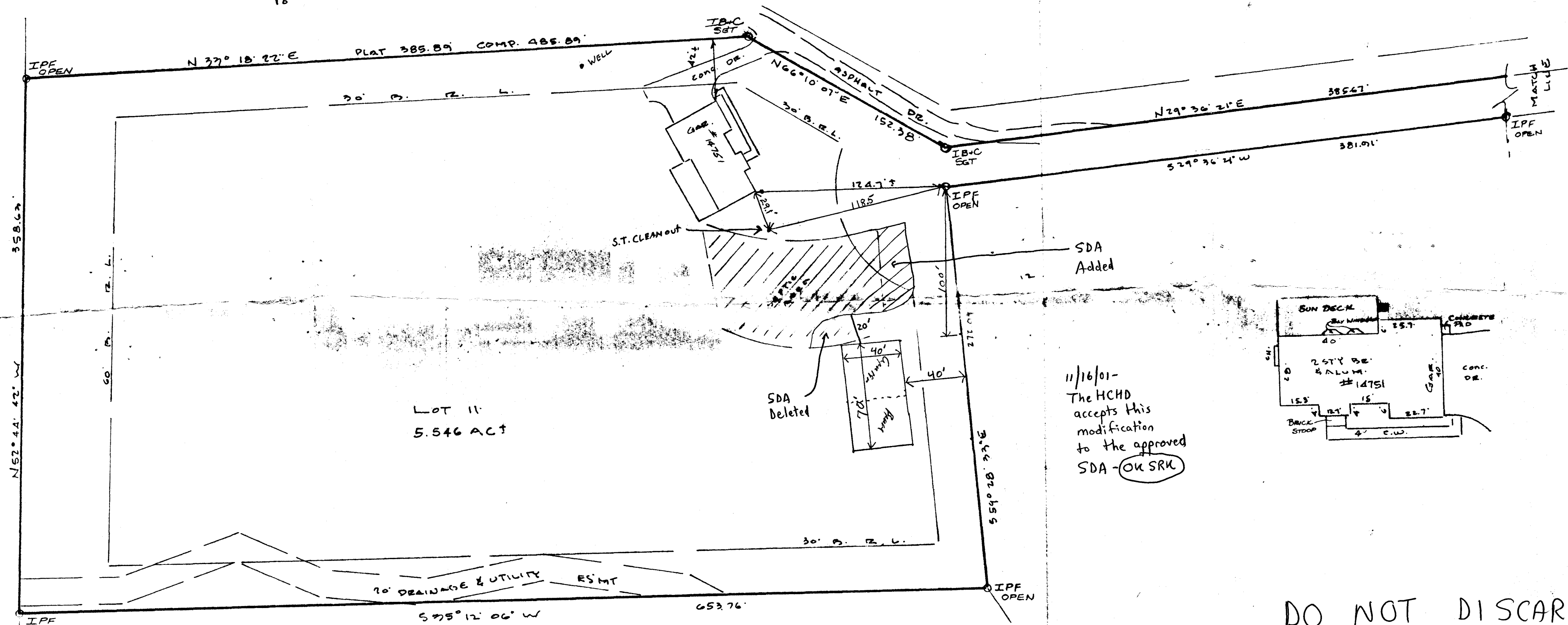
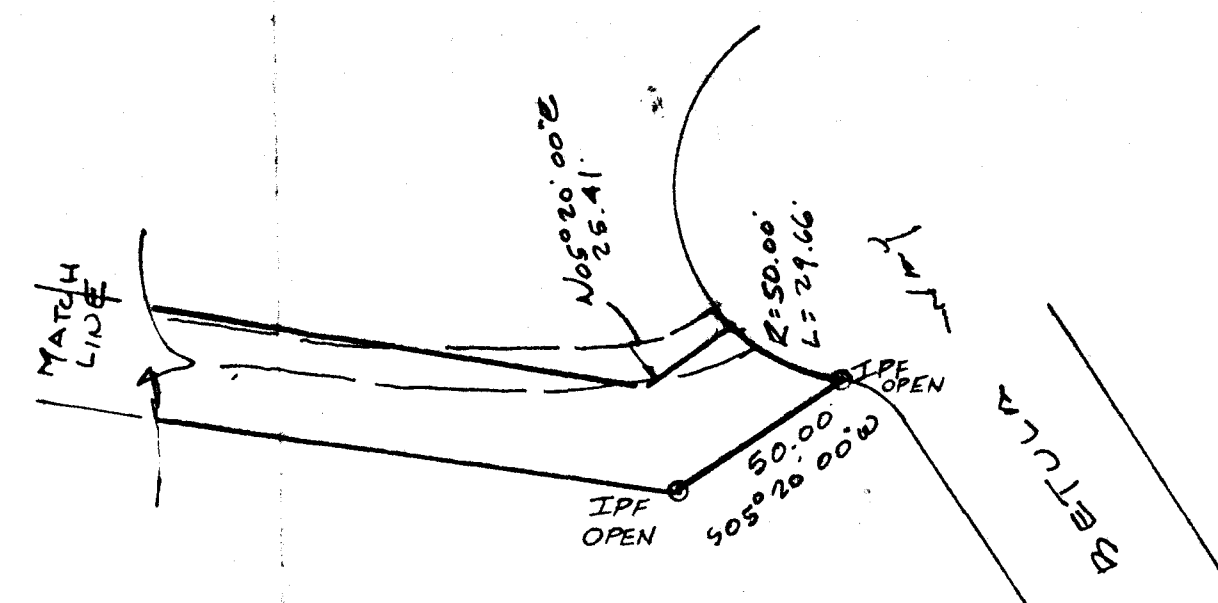
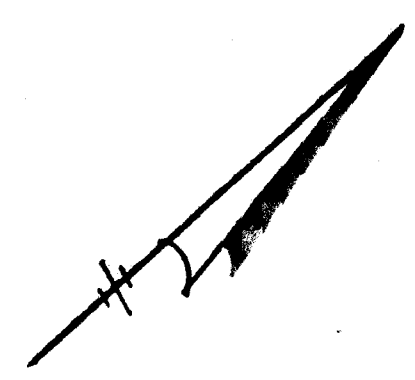

11/16/01 -
The HCHD
accepts this
modification
to the approved
SDA - OK SRK

DO NOT DISCARD

LOT 11 KALMIA FARMS
SECTION 11 PLAT 5083
5th ELECTION DISTRICT
HOWARD COUNTY, MD

IPF - IRON PIPE FOUND
IB+C - IRON BAR + CAP SET

LOCATION AND BOUNDARY SURVEY			
CERTIFICATION	SEAL	SCALE: 1"=50'	DATE: 7-29-98
This is to certify that I have surveyed the property known as: <u>14751</u> <u>BETULA WAY</u>			
The information shown has been established by current acceptable survey procedures and from available record information. This drawing is to be used for Title Transfer Financing, or Refinancing Only.			
		LDE Inc. 9250 Rumsey Road Suite 106 Columbia, Maryland 21045 (410) 715-1070 (Balt.) (301) 596-3424 (Wash) (410) 715-9540 (Fax)	

B 1 **5420** SEQUENCE NO. (DP-USE ONLY)
 (THIS NUMBER IS TO BE PUNCHED IN COLS. 3-6 ON ALL CARDS)

STATE OF MARYLAND
 PERMIT TO DRILL WELL
 please print or type

STATE PERMIT NUMBER
40-88-1202
 fill in this form completely

Date Received (APA) **020590**
 OWNER INFORMATION
BARRETT EARL
 Last Name Owner First Name
14767 BETULA WAY
 Street or RFD
DAYTON MD 21036
 Town State Zip

B 3 LOCATION OF WELL
HOWARD COUNTY
KALMIA FARMS SUBDIVISION
 SECTION **2** LOT **11**
DAYTON NEAREST TOWN
 MILES FROM TOWN (enter 0 if in town) **2 MI**

DRILLER INFORMATION
George F. Easterday
 Driller's Name License No. **40**
L. Franklin Easterday, Inc.
 Firm Name
9265 Brown Church Rd., MT. Airy, Md. 21771
 Address
George F. Easterday **1/26/90**
 Signature Date

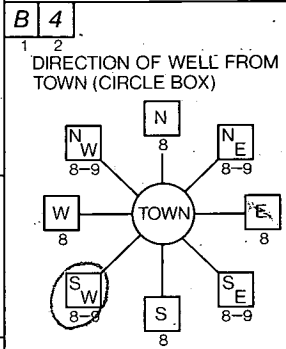

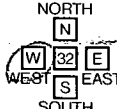
Betula Way NEAR WHAT ROAD
 ON WHICH SIDE OF ROAD (CIRCLE APPROPRIATE BOX)

 DISTANCE FROM ROAD **400** ENTER FT OR MI **FT**

B 2 WELL INFORMATION
 APPROX. PUMPING RATE (GAL. PER MIN.) **5**
 AVERAGE DAILY QUANTITY NEEDED (GAL. PER DAY) **500**

NOT TO BE FILLED IN BY DRILLER HEALTH DEPARTMENT APPROVAL
Howard COUNTY NAME
A32689 COUNTY NO.
 STATE SIGNATURE _____ DATE ISSUED _____
021590 **Mark F. Klink** **8/15/90**
 CO SIGNATURE EXP. DATE
 NORTH GRID **507000** EAST GRID **0792000**

USE FOR WATER (CIRCLE APPROPRIATE BOX)
 HOME (SINGLE OR DOUBLE HOUSEHOLD UNIT ONLY)
 FARMING (LIVESTOCK WATERING & AGRICULTURAL IRRIGATION)
 INDUSTRIAL, COMMERCIAL, STATE AND FEDERAL GOV. OTHER (REQUIRES APPROPRIATION PERMIT)
 PUBLIC OR PRIVATE WATER COMPANY (REQUIRES APPROPRIATION PERMIT AND STATE HEALTH DEPARTMENT APPROVAL)
 TEST, OBSERVATION, MONITORING (MAY REQUIRE APPROPRIATION PERMIT)

APPROXIMATE DEPTH OF WELL **200** FEET

APPROXIMATE DIAMETER OF WELL **6** NEAREST INCH

METHOD OF DRILLING (circle one)
 BORED (or Augered) JETTED Jetted & DRIVEN
 AIR-ROTARY AIR-PERCussion ROTARY (Hydraulic Rotary)
 CABLE REVerse-ROTary Drive-POINT
 other _____

SHOW MAJOR FEATURES OF BOX & LOCATE WELL WITH AN X
 SOURCES OF DRILLING WATER
 1. well
 2.
 3.
 WRITE THE BOX NUMBER FROM THE MAP HERE
 E **79X2**
 N **50X7**
 000 VTAGOK 3/14/90
 000

REPLACEMENT OR DEEPEMED WELLS (CIRCLE APPROPRIATE BOX)
 THIS WELL WILL NOT REPLACE AN EXISTING WELL
 THIS WELL WILL REPLACE A WELL THAT WILL BE ABANDONED AND SEALED
 THIS WELL WILL REPLACE A WELL THAT WILL BE USED AS A STANDBY
 THIS WELL WILL DEEPEM AN EXISTING WELL
 PERMIT NUMBER OF WELL TO BE REPLACED OR DEEPEMED (IF AVAILABLE) _____

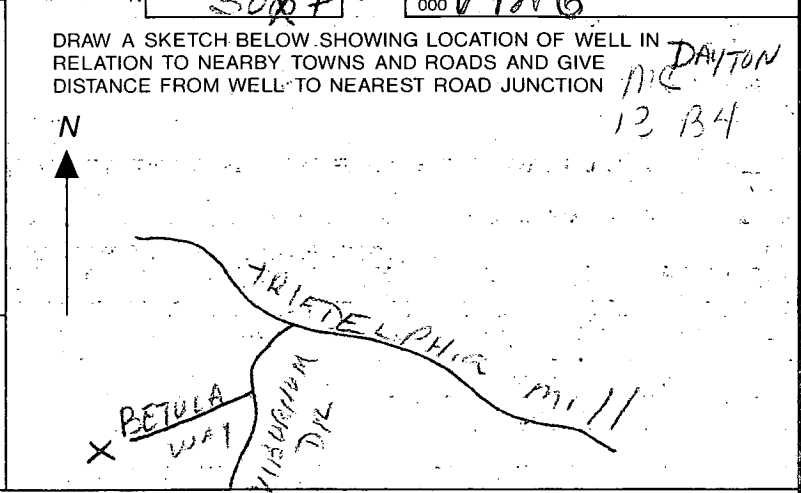

Not to be filled in by driller (OEP USE ONLY)
 APPROP. PERMIT NUMBER **GAP**
 FORCE **MR** WRITE INITIALS IN BOX PERMIT No. **40-88-1202**

SPECIAL CONDITIONS
854-514-H
531-674-U
 COUNTY

1 2 3 4 5 6
 (THIS NUMBER IS TO BE PUNCHED IN COLS. 3-6 ON ALL CARDS)

338

SEQUENCE NO. (DENV USE ONLY)

STATE OF MARYLAND
 WELL COMPLETION REPORT
 FILL IN THIS FORM COMPLETELY
 PLEASE PRINT OR TYPE

THIS REPORT MUST BE SUBMITTED WITHIN 45 DAYS AFTER WELL IS COMPLETED.

COUNTY NUMBER A32689

ST/CO USE ONLY
 DATE Received

DATE WELL COMPLETED

Depth of Well
 (TO NEAREST FOOT)

PERMIT NO.
 FROM "PERMIT TO DRILL WELL"
HO-88-1202

OWNER Ruppert last name Earl first name
 STREET OR RFD Katula Way TOWN Dayton
 SUBDIVISION KALMIA FAHMS SECTION LOT 11

WELL LOG
 Not required for driven wells
 STATE THE KIND OF FORMATIONS PENETRATED, THEIR COLOR, DEPTH, THICKNESS AND IF WATER BEARING

DESCRIPTION (Use additional sheets if needed)	FEET		Check if water bearing
	FROM	TO	
Red Clay	0	6	
Red Slate	6	17	
Brown Slate	17	26	
Sandstone	26	38	
Brown mica Sandstone	38	46	
Gray slate	46	58	
Brown slate	58	73	
Gray slate	73	75	✓
Brown slate	75	88	
Gray slate	88	109	
Brown slate	109	131	
Gray slate	131	133	✓
Brown slate	133	173	
Gray slate	173	174	✓
Brown slate	174	200	

GROUTING RECORD
 WELL HAS BEEN GROUTED (Circle Appropriate Box) Y N
 TYPE OF GROUTING MATERIAL
 CEMENT CM BENTONITE CLAY BC
 NO. OF BAGS 12 NO. OF POUNDS 1200
 GALLONS OF WATER 600
 DEPTH OF GROUT SEAL (to nearest foot)
 from 0 ft. to 75 ft.
 (enter 0 if from surface)

CASING RECORD
 casing types insert appropriate code below
 ST STEEL CO CONCRETE
 PL PLASTIC OT OTHER
 MAIN CASING TYPE Nominal diameter top (main) casing (nearest inch) Total depth of main casing (nearest foot)
 ST 1 4 4
 PL OT

OTHER CASING (if used)
 diameter inch depth (feet) from to

 screen type or open hole
 insert appropriate code below
 ST STEEL BR BRASS HO OPEN HOLE
 PL PLASTIC OT OTHER

DEPTH (nearest ft.)
 EACH CASING
 1 174 42 200
 2
 3

SLOT SIZE 1 2 3
 DIAMETER OF SCREEN (NEAREST INCH)

GRAVEL PACK to
 IF WELL DRILLED WAS FLOWING WELL INSERT F IN BOX 68

C 3

PUMPING TEST
 HOURS PUMPED (nearest hour) 3
 PUMPING RATE (gal. per min. to nearest gal.) 10
 METHOD USED TO MEASURE PUMPING RATE Bucket
 WATER LEVEL (distance from land surface) BEFORE PUMPING 51
 WHEN PUMPING 29

TYPE OF PUMP USED (for test)
 A air P piston T turbine
 C centrifugal R rotary O other (describe below)
 J jet S submersible

PUMP INSTALLED

DRILLER WILL INSTALL PUMP: YES NO
 IF DRILLER INSTALLS PUMP, THIS SECTION MUST BE COMPLETED FOR ALL WELLS EXCEPT HOME USE
 TYPE OF PUMP INSTALLED PLACE (A,C,J,P,R,S,T,O) IN BOX - SEE ABOVE: 29
 CAPACITY: GALLONS PER MINUTE (to nearest gallon) 31 35
 PUMP HORSE POWER 37 41
 PUMP COLUMN LENGTH (nearest ft.) 43 47
 CASING HEIGHT (circle appropriate box and enter casing height) above } LAND SURFACE (nearest foot) below } 2 (nearest foot) 49 51

CIRCLE APPROPRIATE LETTER
 A A WELL WAS ABANDONED AND SEALED WHEN THIS WELL WAS COMPLETED
 E ELECTRIC LOG OBTAINED
 P TEST WELL CONVERTED TO PRODUCTION WELL

I HEREBY CERTIFY THAT THIS WELL HAS BEEN CONSTRUCTED IN ACCORDANCE WITH COMAR 26.04.04 "WELL CONSTRUCTION" AND IN CONFORMANCE WITH ALL CONDITIONS STATED IN THE ABOVE CAPTIONED PERMIT, AND THAT THE INFORMATION PRESENTED HEREIN IS ACCURATE AND COMPLETE TO THE BEST OF MY KNOWLEDGE.

DRILLERS IDENT. NO. 46

DRILLERS SIGNATURE (MUST MATCH SIGNATURE ON APPLICATION)

SITE SUPERVISOR (sign of driller or journeyman responsible for sitework if different from permittee)

OEP USE ONLY (NOT TO BE FILLED IN BY DRILLER)
 T (E.R.O.S.) W.Q. 74 75 76
 70 72

TELESCOPE CASING LOG INDICATOR OTHER DATA

