

1/25/90  
12/18/90  
12/14/90  
Cancelled  
C.B.D. cancelled at auto  
12/18/90  
2:00 P.M.

Tax ID - 05-369576

# PERMIT

## SEWAGE DISPOSAL SYSTEM

### DEPARTMENT OF HEALTH AND MENTAL HYGIENE

Contractor name  
P# 46578  
P 46578

A REPAIR

DISTRICT \_\_\_\_\_

DATE 11/9/90

DATE SYSTEM APPROVED 12/14/90

INSPECTOR C.W./R.H.

HOWARD COUNTY HEALTH DEPARTMENT  
BUREAU OF ENVIRONMENTAL HEALTH  
461-9933

# INDEXED

J. D. Walker, Inc. IS PERMITTED TO INSTALL \_\_\_\_\_ ALTER

ADDRESS 14610 Old Gunpowder Road, Laurel, Maryland 20707 PHONE 498-1237

SUBDIVISION Greenwood Farms LOT 42 ROAD 7542 Greenwood Drive

PROPERTY OWNER Lynn Martell

ADDRESS \_\_\_\_\_

SEPTIC TANK CAPACITY \_\_\_\_\_ GALLONS

NUMBER OF BEDROOMS 3

\_\_\_\_\_ SQUARE FEET PER BEDROOM

LINEAR FEET OF TRENCH REQUIRED \_\_\_\_\_

REPAIR TO ESTABLISH ADDITIONAL SEPTIC CAPACITY IN SUPPORT OF BP# 35269. CALL FOR INSPECTION WHEN GROUND IS OPENED SO SANITARIAN CAN RECOMMEND REPAIR.

**FUTURE REPAIR AREA ESTABLISHED THIS DATE, NO INCREASE TO SYSTEM AT THIS TIME.**

12/14/90 C.Williams

PLANS APPROVED BY Craig Williams cm DATE 11/09/90

COVER NO WORK UNTIL INSPECTED AND APPROVED

NEITHER THE HOWARD COUNTY COUNCIL NOR THE HEALTH DEPARTMENT IS RESPONSIBLE FOR THE SUCCESSFUL OPERATION OF ANY SYSTEM

NOTE: CLEANOUT REQUIRED EVERY 70 FEET OF SEWER LINE AND/OR AT 90° SWEEPS IN LINES FROM HOUSE TO DRAIN FIELDS, 90° ELBOWS NOT ACCEPTABLE.

NOTE: ALL PARTS OF SEPTIC SYSTEMS (I.E. TANK, DISTRIBUTION BOX TRENCHES) TO BE 100 FEET FROM WELL (UNLESS OTHERWISE SPECIFICALLY AUTHORIZED)

NOTE: IF DEEP TRENCH(ES) ARE USED CALL FOR INSPECTION BEFORE AND AFTER PLACING GRAVEL IN TRENCH(ES)

NOTE: NO DRY WELL SHALL EXCEED 15 FOOT IN DIAMETER NO ABSORPTION TRENCH TO EXCEED 100 FEET IN LENGTH

NOTE: ALL PIPE FROM HOUSE TO SEPTIC TANK MUST BE CAST IRON OR SCHEDULE 35/40 PVC OR ABS

PERMIT VOID AFTER TWO YEARS

VOID PERMIT SIGNED AND RETURNED 11-9-90

Serial # 35269-2-story addition

NOTE: INSTALL STAND PIPE ON SEPTIC TANK AND DRY WELL STAND PIPES MUST BE 6 INCHES IN DIAMETER CAST IRON. CONCRETE OR TERRA COTTA OR PVA OR ABS ACCEPTED. IF TOP OF SEPTIC TANK IS DEEPER THAN 3 FEET. MANHOLE TO GRADE REQUIRED.

NOTE: DISTRIBUTION BOXES MUST HAVE BAFFLES

**\*INSTALLER IS RESPONSIBLE FOR OBTAINING FINAL APPROVAL ON THIS PERMIT**

P  
46578

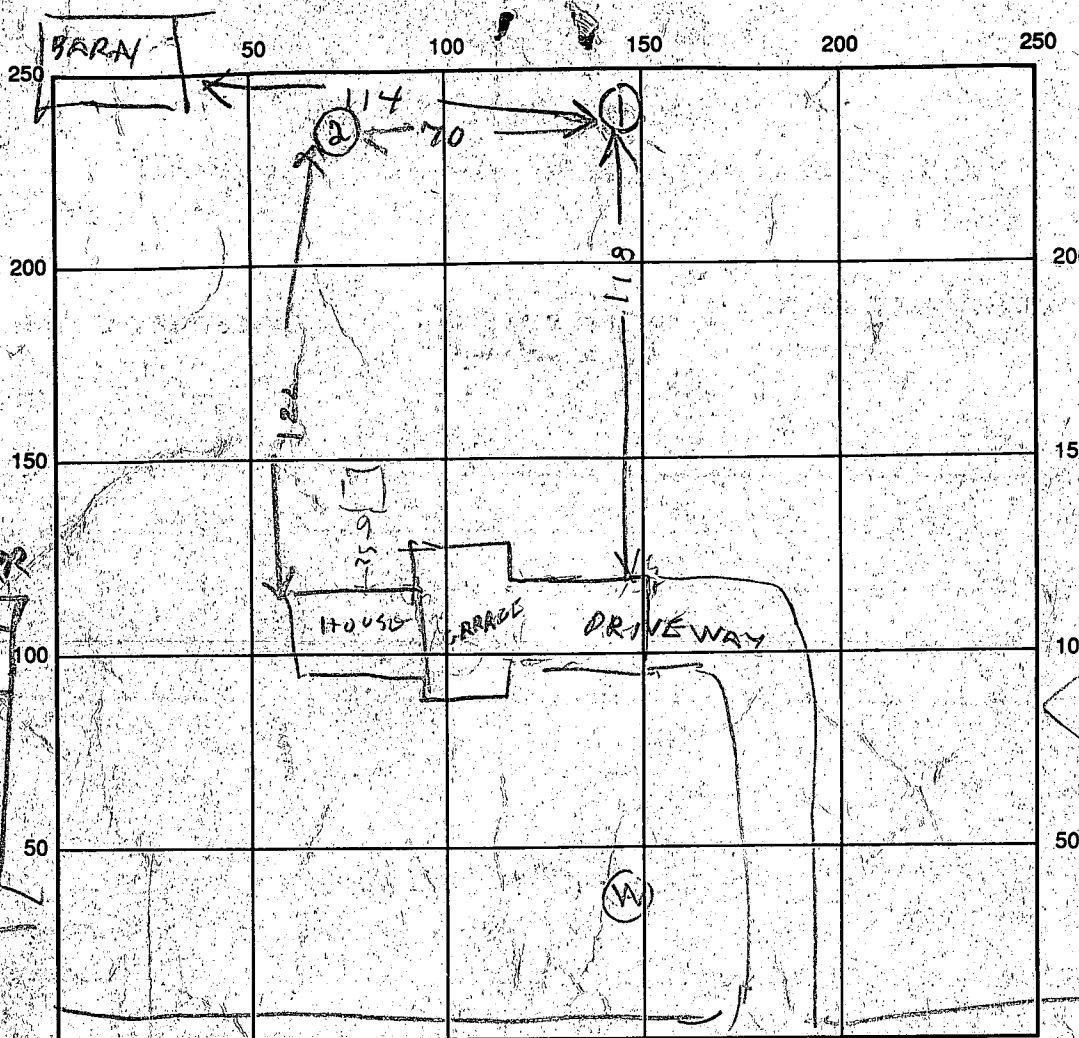

①  
TOPSOIL  
RED CLAY  
TAN GRITTY SAND LOAM  
12/14

②  
TOPSOIL  
RED CLAY  
TAN BEIGE GRITTY SAND LOAM

① DEEP  
TOPSOIL  
RED CLAY  
TAN BEIGE GRITTY SAND LOAM  
12/14

INDICATE NORTH - NAME ADJOINING ROADWAY AS BASE LINE  
GREENWOOD PR

SEPTIC TANK LEVEL \_\_\_\_\_ CLEANOUTS \_\_\_\_\_

DISTRIBUTION BOX LEVEL \_\_\_\_\_

DRAIN FIELD/TITLE DEPTH \_\_\_\_\_ FT. TRENCH WIDTH \_\_\_\_\_ FT. INLET DEPTH \_\_\_\_\_ FT.

EFFECTIVE GRAVEL DEPTH \_\_\_\_\_ FT. TOTAL LENGTH \_\_\_\_\_ FT.

NUMBER OF TRENCHES \_\_\_\_\_ ONE SIDEWALL/BOTTOM AREA \_\_\_\_\_ SQ. FT.

DRYWALL INSIDE DIAMETER \_\_\_\_\_ FT. EFFECTIVE DEPTH BELOW INLET \_\_\_\_\_ FT.

ABSORBENT AREA \_\_\_\_\_ SQ. FT.

REMARKS: 11/14/90 BACK HOLE BROKE HOLE ① NOT DEEP ENOUGH (SHOULD BE 12 FT.) HOLE 2 NOT DUG RECOMMEND 2 HOLES EACH 12 FT DEEP)

BACK HOLE OPERATOR WILL CALL FOR ANOTHER APPOINTMENT ALL

12/14/90 P. M. ① Holes - down to 5' info. no machine on site; CBS; no change 1:30. No hole dug. Waited. Dick Oster at site - no machine.

12/17/90 VISUAL HOLES OK FOR PERMIT FOR ADDITION

DATE SYSTEM APPROVED \_\_\_\_\_ INSPECTOR \_\_\_\_\_

SEPTIC TANK NOT TOO CLOSE TO DECK PER MEASUREMENTS  
ON INSPECTION SHEETS ALTHOUGH CLEANOUT NOT FOUND RH

12/18/90  
 VISUAL HOLES  
 OK FOR FUTURE  
 RECOMBENT  
 PERMIT. RIT  
 REPAIR BUILDING  
 APPROVA

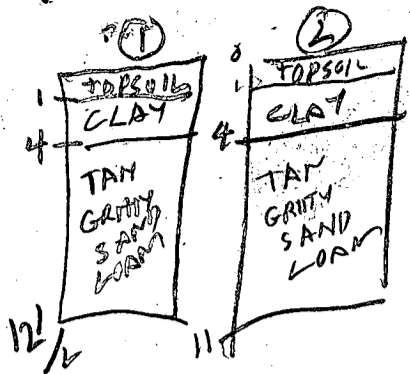

11/11/90  
 COULD NOT FIND  
 WELL OR SEPTIC.  
 LEFT NOTE TO  
 STAKE OFF WELL  
 & SEPTIC (43) RIT

11/5/90 S.T. & WELL LOC.  
 STAKED; FOOTINGS DUG 2 1/2' DOWN  
 FOR ADDITION & DECK,  
 NO APPARENT CONFLICT  
 W/ PIPE; ~5' SOT. D TO DECK;  
 RECOMMEND  
 BP APPROVAL MR  
 11/5/90

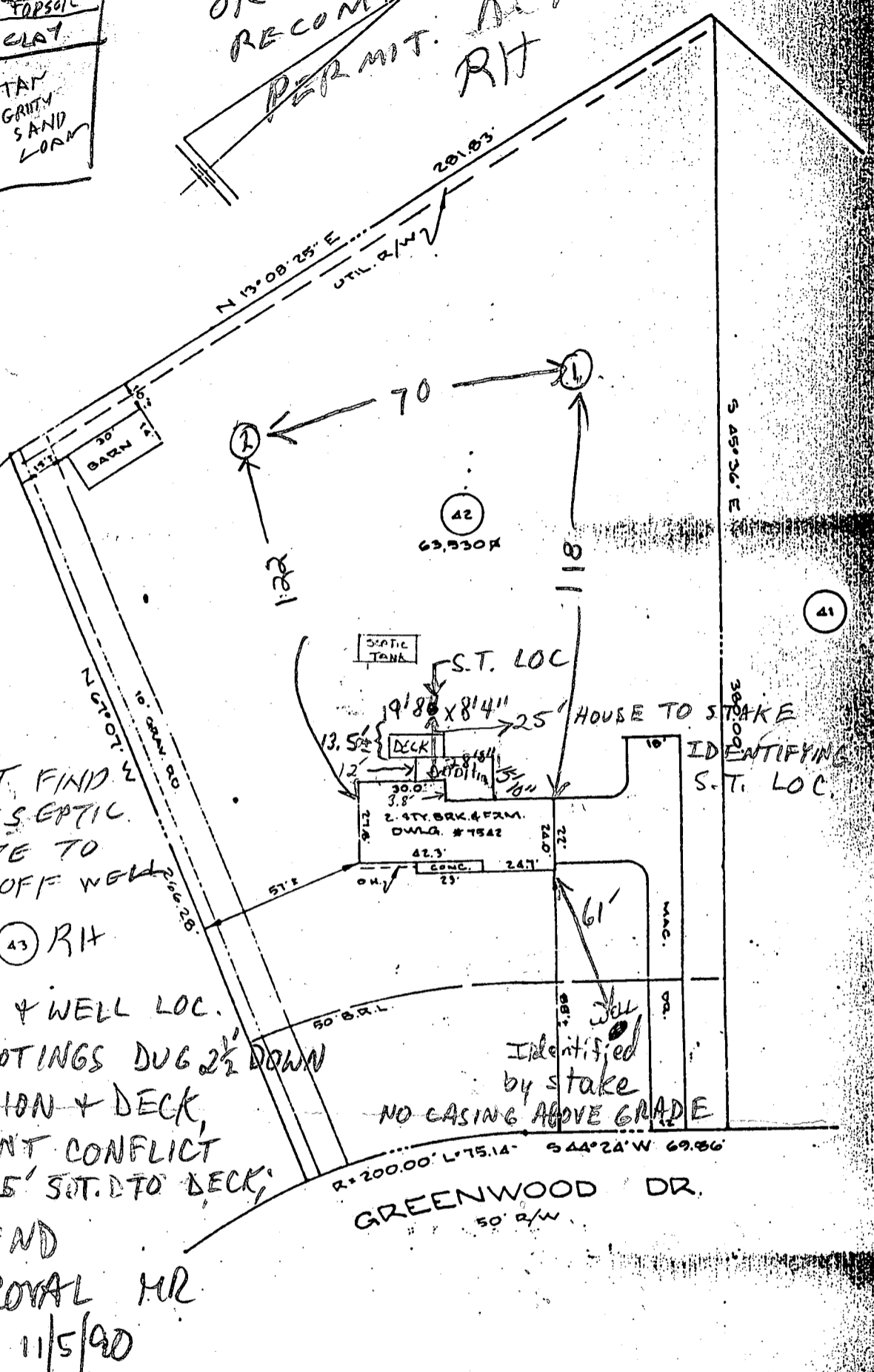

CERTIFICATION	SEAL	SCALE: 1"=50' DATE: 11/16/78
This is to certify that I have surveyed the property known as: 7542 GREENWOOD DR. for the purpose of locating the im- provements thereon, and the improvements are located as shown.		AXEL F. LOEN PROFESSIONAL LAND SURVEYOR 730 - 0967 10754 FAULKNER RIDGE CIRCLE COLUMBIA, MD. 21044

# PERMIT

SEWAGE DISPOSAL SYSTEM

MARYLAND STATE DEPARTMENT OF HEALTH

HOWARD COUNTY

ELLCOTT CITY

DISTRICT 5

DATE 8/24/66

P 12126

A 12067

INDEXED

Walter Seek IS PERMITTED TO INSTALL  ALTER

ADDRESS Hermleigh Rd., Silver Spring, Md. PHONE \_\_\_\_\_

A SEWAGE DISPOSAL SYSTEM LOCATED AT \_\_\_\_\_

SUBDIVISION Greenwood Farms ROAD Greenwood Dr. LOT 42, Sec. 3

PROPERTY OWNER W. P. Thompson

ADDRESS \_\_\_\_\_

SPECIFICATIONS - 3 bedrooms

DRAIN FIELD \_\_\_\_\_ DEPTH \_\_\_\_\_ FEET, BOTTOM AREA \_\_\_\_\_ SQ. FT.

SEEPAGE PITS \_\_\_\_\_ ABSORBENT SIDE-WALL AREA \_\_\_\_\_ SQ. FT.

SEPTIC TANK CAPACITY 750 GALLONS

FOR GARBAGE GRINDER, INCREASE DISPOSAL AREA 22% & TANK CAPACITY 50%.

OTHER Dry well - 300 sq. ft. sidewall area below the inlet. Put inlet no deeper than 5 ft. Place the dry well 165 ft. to 185 ft. from the front lot line and 65 ft. to 85 ft. from the right side of the lot as seen when facing the lot from Greenwood Rd.

PLANS APPROVED BY Raymond Hodges DATE 8/17/66

FILL SEPTIC TANK AND DISTRIBUTION BOX WITH WATER BEFORE CALLING FOR AN INSPECTION. COVER NO WORK UNTIL INSPECTED AND APPROVED.

NEITHER THE HOWARD COUNTY COMMISSIONERS NOR THE HEALTH DEPARTMENT IS RESPONSIBLE FOR THE SUCCESSFUL OPERATION OF ANY SYSTEM.

**NOTIFY THE HEALTH DEPARTMENT 48 HOURS BEFORE EXCAVATIONS ARE TO BE BACK FILLED.**

A. 12067

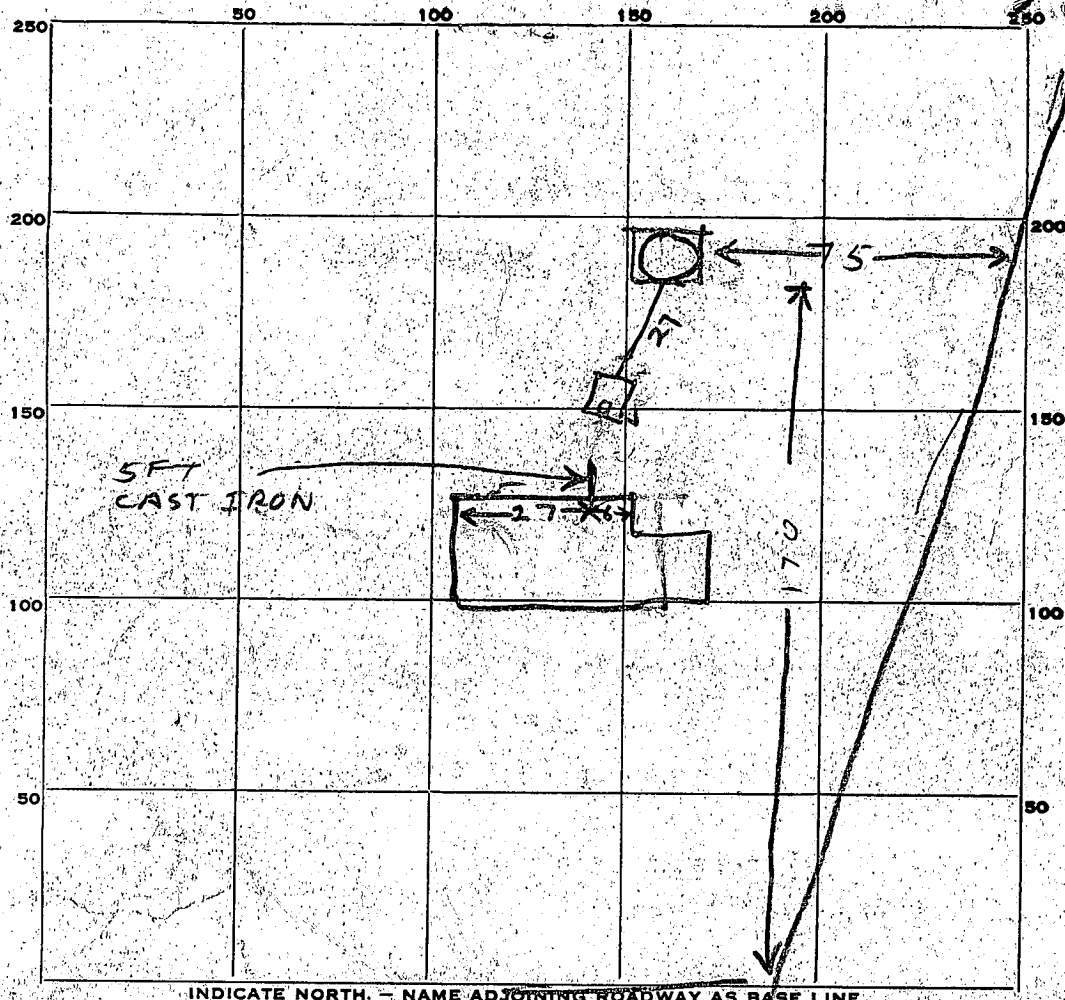

INDICATE NORTH. - NAME ADJOINING ROADWAY AS BASE LINE.

PERMIT CARD

SEPTIC TANK, LEVEL OK concrete 1000  
Top is 2 FT below grade

CLEANOUTS OK

DISTRIBUTION BOX, LEVEL \_\_\_\_\_

TILE FIELD, DEPTH \_\_\_\_\_ FT. TRENCH WIDTH \_\_\_\_\_ FT.

GRAVEL DEPTH \_\_\_\_\_ IN. TOTAL LENGTH \_\_\_\_\_ FT.

NUMBER OF TRENCHES \_\_\_\_\_ TOTAL BOTTOM AREA \_\_\_\_\_

SEEPAGE PITS, INSIDE DIAMETER 8 FT. DEPTH BELOW INLET 12 FT.

ABSORBENT AREA 372 SQ. FT. counting stone  
300 SQ. FT. not counting stone

REMARKS 14 APR 67 - Dry Well Inlet is 2 FT below grade  
About 1 FT stone around dry well  
Water Well not yet installed  
4 BED ROOM HOUSE 400 sqft required  
372 sqft installed.

DATE SYSTEM APPROVED 4/14/67 INSPECTOR Raymond Hodges

# APPLICATION

SEWAGE DISPOSAL TESTING

A 12067

P \_\_\_\_\_

MARYLAND STATE DEPARTMENT OF HEALTH

HOWARD COUNTY

*750 Gallon Tank*

ELLICOTT CITY

*Dry Well - 300 sq ft area*

DISTRICT 5

DATE 8/2/66

*area below the inlet. But inlet no deeper than 5 ft*

*Place the dry well 165 ft to 185 ft from the front lot line and 65 ft to 85 ft from the right side of the lot as seen when facing the lot from Greenwood Rd*

TO: THE COUNTY HEALTH OFFICER  
ELLICOTT CITY, MARYLAND

I, HEREBY, APPLY FOR THE NECESSARY TESTS IN ORDER TO CONSTRUCT (OR RECONSTRUCT) A SEWAGE DISPOSAL SYSTEM.

PROPERTY OWNER

*W. P. Thompson*

ADDRESS

*1014 Clifton Brook La., Silver Spring*

PHONE 384-7277

PROPERTY LOCATION:

SUBDIVISION

*Greenwood Farms*

LOT NO.

*42, Sec. 3*

ROAD AND DESCRIPTION

*Greenwood Dr.*

OCCUPANT

PHONE

PERSON TO CONSTRUCT SYSTEM

ADDRESS

PHONE

SIZE OF LOT

*63,530 sq. ft.*

TYPE BLDG.

*3*

NUMBER OF BEDROOMS

IF NOT SINGLE RESIDENCE DESCRIBE

SIGNATURE OF APPLICANT

*W.P. Thompson*

APPROVED BY

*[Signature]*

FOR

(KIND OF SYSTEM)

DATE

*8/17/66*

REJECTED BY

FOR

(KIND OF SYSTEM)

DATE

HOLD PENDING FURTHER TESTS

DATE

REASONS FOR REJECTION OR HOLDING

# THIS IS NOT A PERMIT

280

ARRIVE  
950  
8/17/66  
RH

Lot 42  
75

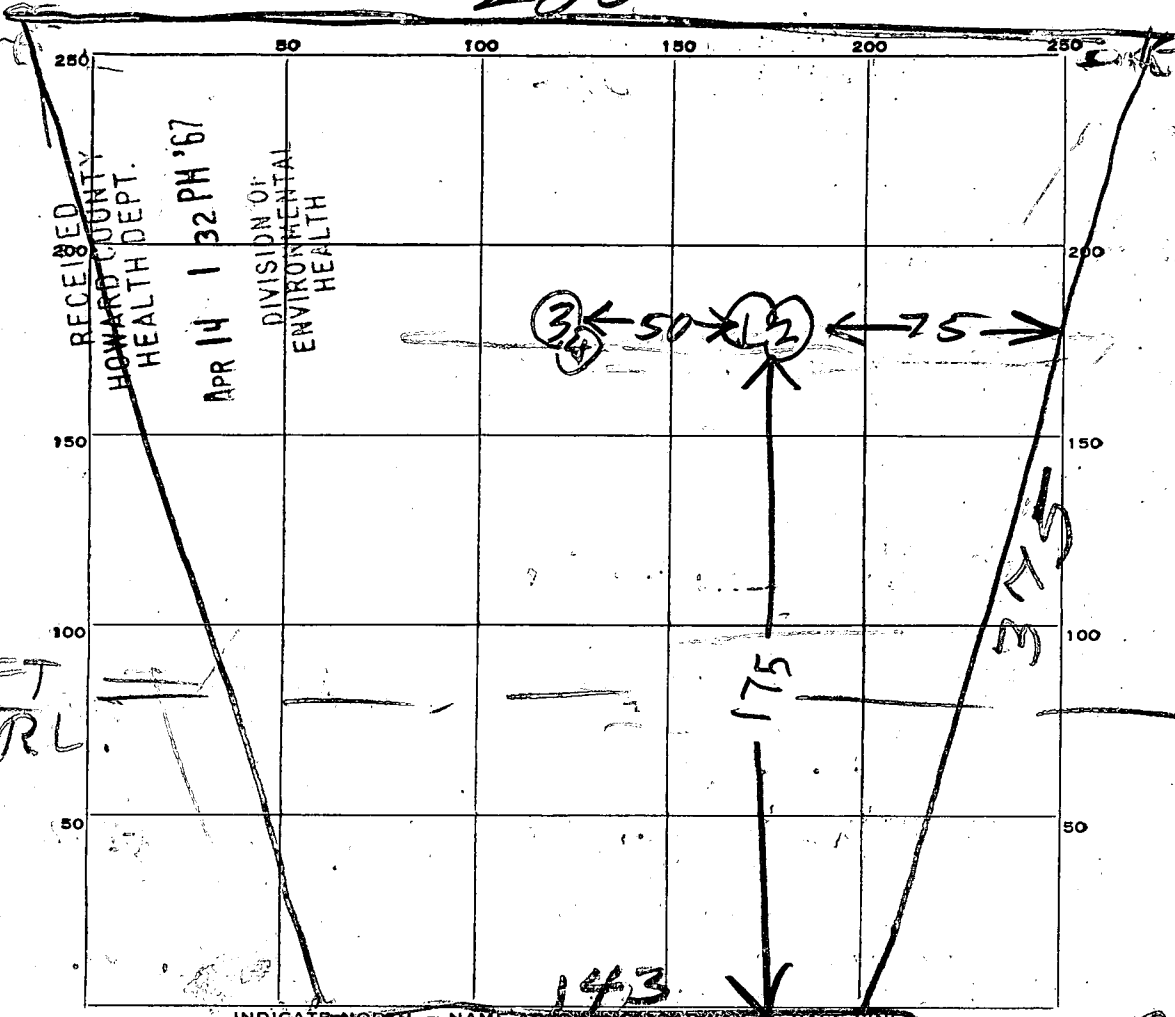

INDICATE NORTH. - NAME ADJOINING ROADWAY AS BASE LINE.

GREENWOOD DRIVE TO ROUTE 216 →

DATE	TEST NO.	DEPTH	PRE-WET		TEST - 1" DROP		TIME
			START	STOP	START	STOP	
8/17/66	1	10 1/2	1021	1028	1022	1024	2
8/17/66	2	5	1024			1029	3
8/17/66	3	9 1/2	1026	1029	1029	1031	3
8/17/66	4	5 1/2	1029	1050	Bottle open		

SOIL AUGER FINDING \_\_\_\_\_  
 TESTED BY B. Dodge  
 REMARKS \_\_\_\_\_

APPLICATION FOR PERMIT TO DRILL WELL

No. 428

A 12067

Owner W. T. Thompson  
Street or R. F. D. Silver Spring rd  
Post Office 1814 Clifton Brook La.

Driller Johna Brown License Number 176  
Street or R. F. D. \_\_\_\_\_  
Post Office Damascus Md  
Date April 10/67

Quantity of Water to be Produced 5 G.P.M.  
Total Quantity Needed For Use 500 G.P.D.  
Use for Water house  
Approximate Depth of Well (feet) 100  
Method of Drilling to be used Churn

Location of Well  
Subdivision Greenwood Forest  
Section 3 Lot 42  
County Howard  
Nearest Town Highland  
Distance from Town 2 mi  
Direction from Town west

Is this a Replacement Well? Yes - No  
If YES indicate date abandoned well is to be sealed: \_\_\_\_\_  
and by whom: \_\_\_\_\_

Description of Location of Well  
(This information should be definite enough to permit locating well on a county map)  
Near what road Bramm Bridge Rd  
On which side of road west  
(North, East, South, West)

PERMIT TO DRILL WELL  
(Not To Be Filled In By Driller)

Well Permit No. Ho-67-W-231

Samples of Cuttings Required by Department:  Yes  No  
Owner Requires Permit to Appropriate Water:  Yes  No  
Owner Has Permit to Appropriate Water:  Yes  No

Appropriation Permit No: \_\_\_\_\_  
The applicant is herewith granted a permit to drill this well subject to the conditions stipulated.

Boul W. McKee 4-14-67  
Director Date

**THIS PERMIT IS NOT TRANSFERABLE**  
WITHOUT WRITTEN PERMISSION FROM THE DEPARTMENT  
Special conditions that must be observed: \_\_\_\_\_

Distance from road Loxton Greenwood Dr.  
Draw a sketch below showing location of well in relation to nearby towns, roads and streams with north in the direction of the arrow, and give distance from well to nearest road junction or stream crossing shown on the sketch.

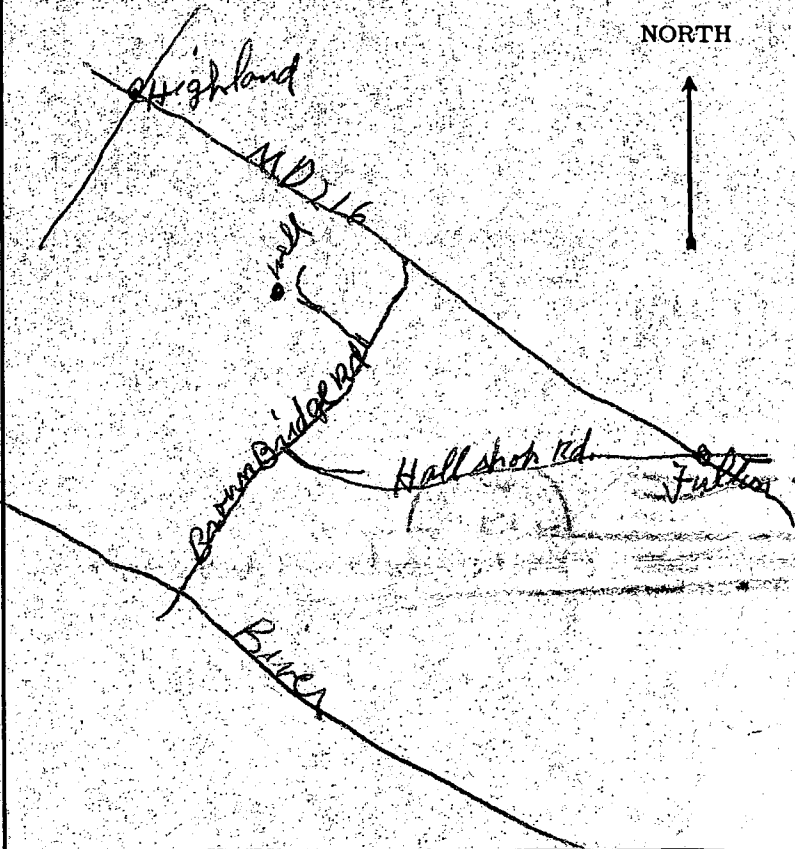

Health Department Approval of Application  
Howard County Department of Health  
or  State Department of Health  
Approved by Palmer F. W. me  
Title Director, Environmental Health  
Date 4/12/67