

9/7/90
10/100

1 ax I.D. - 04 - 311 329

NEEDS HOUSE CONNECTION C.B.D. ← 10/24/90
① A.M.
② P.M.

PERMIT

SEWAGE DISPOSAL SYSTEM

DEPARTMENT OF HEALTH AND MENTAL HYGIENE

P 46319
A REPAIR
DISTRICT 4th

HOWARD COUNTY HEALTH DEPARTMENT
BUREAU OF ENVIRONMENTAL HEALTH
461-9933

DATE 9/05/90

INDEXED

DATE SYSTEM APPROVED 4/26/90

INSPECTOR R/H

~~Heran Sirk~~ (ARNOLD'S) ? IS PERMITTED TO INSTALL ALTER X

ADDRESS 2555 Jennings Chapel Road, Woodbine, Maryland PHONE 489-4724

SUBDIVISION _____ LOT _____ ROAD 3150 Florence Road

PROPERTY OWNER ~~John Chrobot~~ Daniel Natoli

ADDRESS 3150 Florence Road Woodbine, Maryland 21797

SEPTIC TANK CAPACITY 1000 GALLONS

NUMBER OF BEDROOMS 3

190 SQUARE FEET PER BEDROOM

LINEAR FEET OF TRENCH REQUIRED 114

OR 1114 10/24/90/C.M.
TRENCH 9 FT DEEP 5 FT STONE
INLET 4 FT DEEP

REPAIR - PURPOSE - TO SUPPORT BUILDING PERMIT # 34478 - REPLACEMENT OF EXISTING DWELLING.

CALL FOR INSPECTION WHEN GROUND IS OPENED SO SANITARIAN CAN RECOMMEND REPAIR.

9/7/90 PLACE THE TRENCHES 40 FT BEHIND THE HOUSE FOUNDATION AT LEAST 100 FT FROM THE EXISTING WELL BY
SEE PERC SHEET

PLANS APPROVED BY C. Williams DATE 9/05/90

COVER NO WORK UNTIL INSPECTED AND APPROVED

NEITHER THE HOWARD COUNTY COUNCIL NOR THE HEALTH DEPARTMENT IS RESPONSIBLE FOR THE SUCCESSFUL OPERATION OF ANY SYSTEM

NOTE: CLEANOUT REQUIRED EVERY 70 FEET OF SEWER LINE AND/OR AT 90° SWEEPS IN LINES FROM HOUSE TO DRAIN FIELDS, 90° ELBOWS NOT ACCEPTABLE.

NOTE: ALL PARTS OF SEPTIC SYSTEMS (I.E. TANK, DISTRIBUTION BOX TRENCHES) TO BE 100 FEET FROM WELL (UNLESS OTHERWISE SPECIFICALLY AUTHORIZED)

NOTE: IF DEEP TRENCH(ES) ARE USED CALL FOR INSPECTION BEFORE AND AFTER PLACING GRAVEL IN TRENCH(ES)

NOTE: NO DRY WELL SHALL EXCEED 15 FOOT IN DIAMETER NO ABSORPTION TRENCH TO EXCEED 100 FEET IN LENGTH

NOTE: ALL PIPE FROM HOUSE TO SEPTIC TANK MUST BE CAST IRON OR SCHEDULE 35/40 PVC OR ABS

PERMIT VOID AFTER TWO YEARS

NOTE: INSTALL STAND PIPE ON SEPTIC TANK AND DRY WELL STAND PIPES MUST BE 6 INCHES IN DIAMETER CAST IRON, CONCRETE OR TERRA COTTA OR PVA OR ABS ACCEPTED. IF TOP OF SEPTIC TANK IS DEEPER THAN 3 FEET. MANHOLE TO GRADE REQUIRED.

NOTE: DISTRIBUTION BOXES MUST HAVE BAFFLES

*INSTALLER IS RESPONSIBLE FOR OBTAINING FINAL APPROVAL ON THIS PERMIT

*CALL 461-9933 FOR INSPECTION OF SEPTIC SYSTEM.

LOG. PERMIT SIGNED AND RETURNED 9/10/90
Serial # 34478 - New SFD

46319

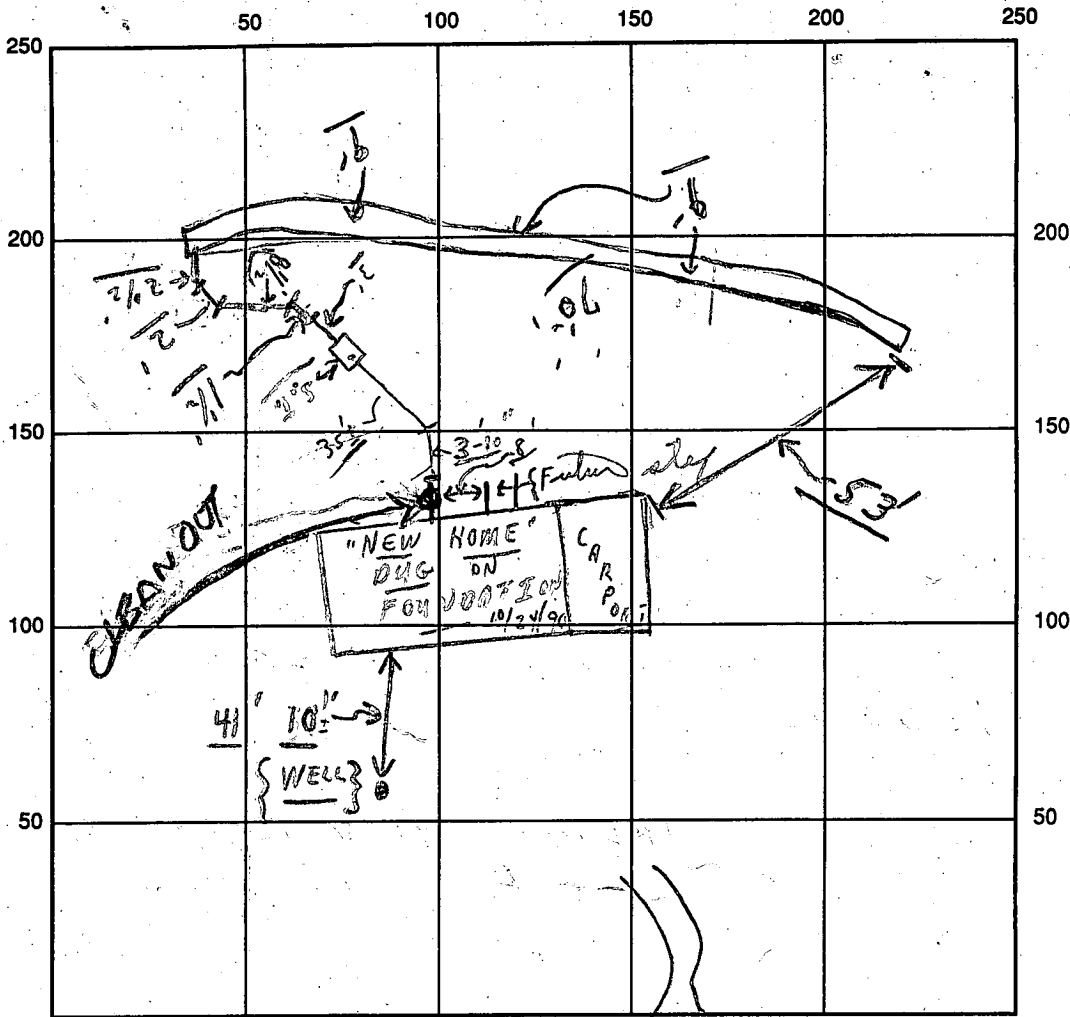

INDICATE NORTH - NAME ADJOINING ROADWAY AS BASE LINE

SEPTIC TANK LEVEL OK FLORENCE - DAISY ROAD S.T. OK
CLEANOUTS OK

DISTRIBUTION BOX LEVEL NONE

DRAIN FIELD/TITLE DEPTH 9 FT. TRENCH WIDTH 2 FT. INLET DEPTH 4 FT.

EFFECTIVE GRAVEL DEPTH 5+ FT. TOTAL LENGTH 114 1/2 FT.

NUMBER OF TRENCHES 1 ONE SIDEWALL/BOTTOM AREA _____ SQ. FT.

DRYWALL INSIDE DIAMETER _____ FT. EFFECTIVE DEPTH BELOW INLET _____ FT.

ABSORBENT AREA _____ SQ. FT.

REMARKS: P.M. 10/24/90 No house connection - 5'± to house; tested
OK TO CONTINUE (70' of trench on); P.M. Paper on trench to 4" of
surface - Final except house connection this
date. C.B.D.

P.M. 10/24/90 No. W.P.E. YET!! C.B.D. HOUSE HOOK UP OK RW
DATE SYSTEM APPROVED 4/26/91 INSPECTOR Raymond Hodges
OUTSIDE PRIVY REMOVED RHODGES

APPLICATION

PERCOLATION TESTING

A 46319

P _____

HOWARD COUNTY HEALTH DEPARTMENT
BUREAU OF ENVIRONMENTAL HEALTH
P.O. BOX 476 ELLICOTT CITY, MARYLAND 21043
TELEPHONE: 461-9933

DISTRICT 4TH

DATE _____

TO: THE COUNTY HEALTH OFFICER
ELLICOTT CITY, MARYLAND

I, HEREBY, APPLY FOR THE NECESSARY TEST IN ORDER TO CONSTRUCT (OR RECONSTRUCT) A SEWAGE DISPOSAL SYSTEM.

PROPERTY OWNER JOHN CHROBOT

ADDRESS 3150 FLORENCE RD 21797 PHONE _____
WOODBINE MD

PROSPECTIVE BUYER _____

ADDRESS _____ PHONE _____

PROPERTY LOCATION:

SUBDIVISION _____ LOT NO. _____

ROAD AND DESCRIPTION 3150 FLORENCE Road

TAX MAP _____ PARCEL # _____

SIZE OF LOT _____ TYPE BLDG. SFD -
(SINGLE FAMILY DWELLING OR COMMERCIAL)

BLDG. PERMIT SIGN. _____
AND RETURNED 9-10-90
Serial # 34478

THE SYSTEM INSTALLED UNDER THIS APPLICATION IS ACCEPTABLE ONLY UNTIL PUBLIC FACILITIES BECOME AVAILABLE. I FULLY UNDERSTAND THE FEE CONNECTED WITH THE FILING OF THIS PERC TEST APPLICATION IS NON-REFUNDABLE UNDER ANY CIRCUMSTANCES. I ALSO AGREE TO COMPLY WITH ALL M.O.S.H.A. REQUIREMENTS IN TESTING THIS LOT.

(SIGNATURE OF APPLICANT)

APPROVED BY _____ FOR _____ DATE _____

REJECTED BY _____ FOR _____ DATE _____

HOLD PENDING FURTHER TESTS _____ DATE _____

REASONS FOR REJECTION OR HOLDING 9/10/90 PERC OK NEED PERC CERT PLAT

SEPTIC SYSTEM PLANS

HD-216

THIS IS NOT A PERMIT

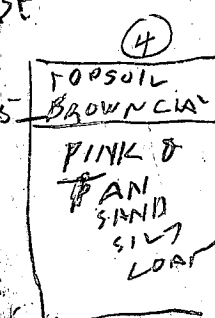
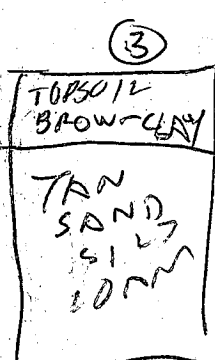
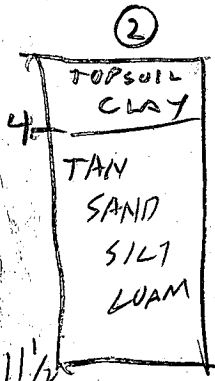
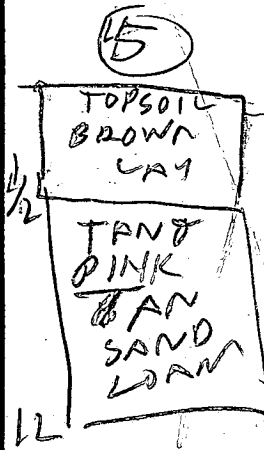
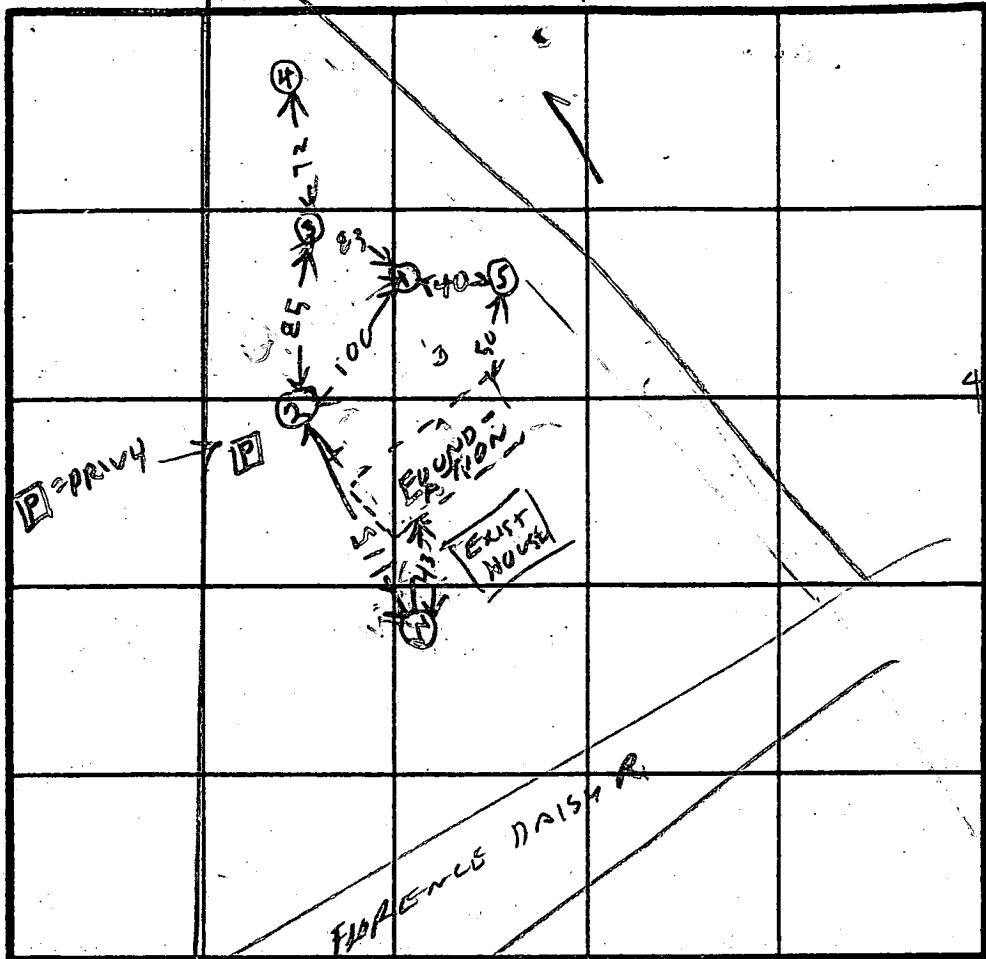
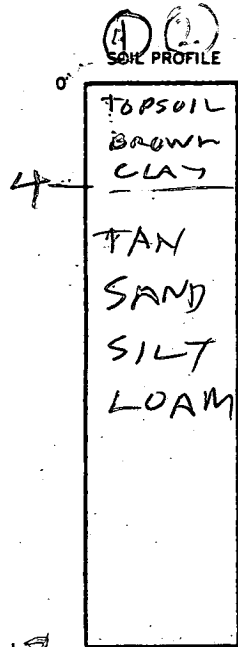

INDICATE NORTH - NAME ADJOINING ROADWAY AS BASE LINE.

DATE	TEST NO.	DEPTH	PRE-WET		TEST - 1" DROP		TIME
			START	STOP	START	STOP	
9/17/90	1 S	5.5	1019	1024	1024	1030	6
	1 D	7.5	1020	1030	1030	1040	10
9/17/90	1 V	13.5	OK				
	2 S	5	1022	1026	1026	1030	10
	2 D	9	1022	1031	1031	1044	13
	2 V	11.5	OK				
	3 S	6	1104	1108	1108	1112	4
	3 D	8	1103	1102	1108	1112	4
	3 V	11.5	OK				
	4 V	11 1/2	OK				
9/17/90	5 V	12	OK				

REMARKS EXISTING WELL OLD HOUSE & PRIVY TO BE RAZED

TYPE OF SOIL

TESTED BY

R. Hodger & Pebbie

ALSO PRESENT

Herman Suber
Tom Reen

OWNER'S CERTIFICATE

I, the undersigned, owner of the property shown hereon, my heirs or assigns, do hereby establish this plan of subdivision and do hereby establish the building setback restriction line shown hereon in order to comply with the General Plan of Highways of Howard County.

Paul I. Chrobot
 Paul I. Chrobot

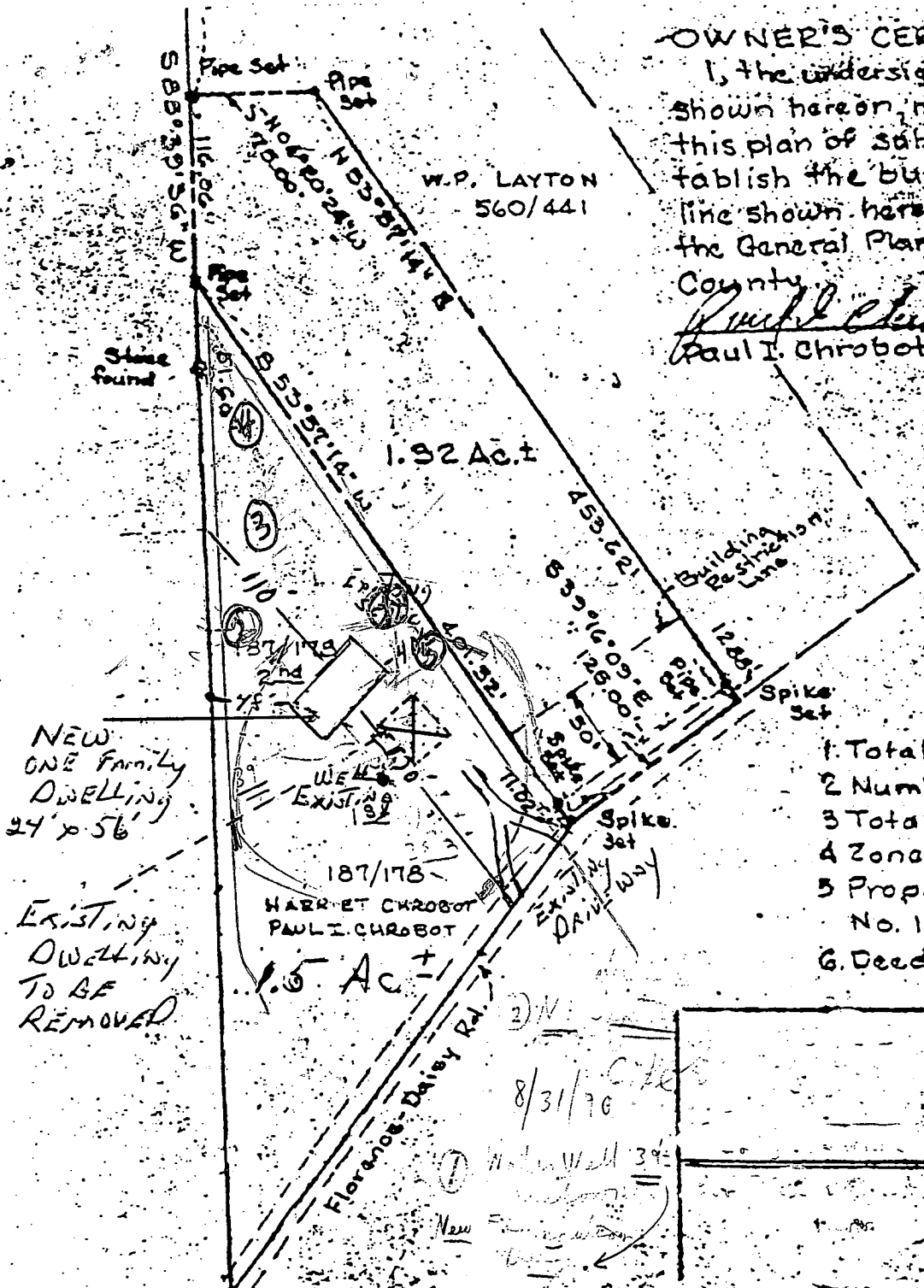

1. Total area of Tract 2.83 Ac.
2. Number of lots 2
3. Total area within lots 2.83 Ac.
4. Zoned R-20
5. Property located on Tax Map No. 13 - part of Parcel 1162
6. Deed reference 298/106

NEW ONE Family DWELLING 24' x 56'

EXISTING DWELLING TO BE REMOVED

PROPERTY OF
PAUL I. CHROBOT

Located in 4th Election District
 Howard County, Md.

Scale 1" = 100'
 Date Oct. 1973

Prepared by: Oheim & Assoc
 Surveyors

Henry V. Oheim
 Henry V. Oheim No 3156

