

5/30/90

Tax ID-05-351006

File

PERMIT

P 46291

SEWAGE DISPOSAL SYSTEM

A REPAIR

MARYLAND STATE DEPARTMENT OF HEALTH DISTRICT _____

HOWARD COUNTY
BUREAU OF ENVIRONMENTAL HEALTH
461-9933

DATE 8/28/90

DATE SYSTEM APPROVED 5/30/90

INSPECTOR C. Bol

INDEXED

Jack Fyock IS PERMITTED TO INSTALL _____ ALTER X

ADDRESS 13775 Triadelphia Road, Glenelg, Maryland 21737 PHONE 988-9270

SUBDIVISION _____ ROAD 7389 Pindell School Rd LOT _____

PROPERTY OWNER Mr. Joseph Gieda Ann Gugel

ADDRESS 7389 Pindell School
Fulton, Maryland 20759

~~NO GARAGE GRINDER IS USED IN CONNECTION WITH THIS SYSTEM~~

~~GARAGE GRINDER~~

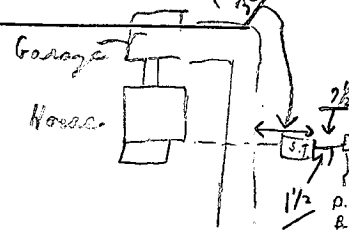

SEPTIC TANK CAPACITY _____ GALLONS NUMBER OF BEDROOMS _____

REPAIR - CALL FOR INSPECTION WHEN GROUND IS OPENED SO SANITARIAN CAN RECOMMEND REPAIR.

5/30/90 - Coming off septic tank (34" dia) Pindell School Rd

1 Trench { 3' inlet; 50' Long trench; 8' x 11' trench

{ 3' x 11' Depth of trench 8'+

{ 2' Wide

C. B. Williams } for

PLANS APPROVED BY Craig Williams cm DATE 05/30/90

COVER NO WORK UNTIL INSPECTED AND APPROVED

NEITHER THE HOWARD COUNTY COUNCIL NOR THE HEALTH DEPARTMENT IS RESPONSIBLE FOR THE SUCCESSFUL OPERATION OF ANY SYSTEM

NOTE: CLEANOUT REQUIRED EVERY 70 FEET OF SEWER LINE AND/OR AT 90° SWEEPS IN LINES FROM HOUSE TO DRAIN FIELDS

NOTE: ALL PARTS OF SEPTIC SYSTEMS (I.E. TANK, DISTRIBUTION BOX, TRENCHES) TO BE 100 FEET FROM WELL (UNLESS OTHERWISE SPECIFICALLY AUTHORIZED)

NOTE: IF DEEP TRENCHES ARE USED CALL FOR INSPECTION BEFORE AND AFTER PLACING GRAVEL IN TRENCHES)

NOTE: NO DRY WELL SHALL EXCEED 15 FOOT IN DIAMETER NO ABSORPTION TRENCH TO EXCEED 100 FEET IN LENGTH.

NOTE: ALL PIPE FROM HOUSE TO SEPTIC TANK MUST BE CAST IRON OR SCHEDULE 40 PVC OR ABS

PERMIT VOID AFTER TWO YEARS

NOTE: INSTALL STAND PIPE ON SEPTIC TANK AND DRY WELL. STAND PIPES MUST BE 6 INCHES IN DIAMETER. CAST IRON, CONCRETE OR TERRA COTTA OR PVC OR ABS ACCEPTED. IF TOP OF SEPTIC TANK IS DEEPER THAN 3 FEET, MANHOLE TO GRADE REQUIRED

NOTE: DISTRIBUTION BOXES MUST HAVE BAFFLES

***INSTALLER IS RESPONSIBLE FOR OBTAINING FINAL APROVAL ON THIS PERMIT**

*CALL 461-9933 FOR INSPECTION OF SEPTIC SYSTEMS.

P 46291

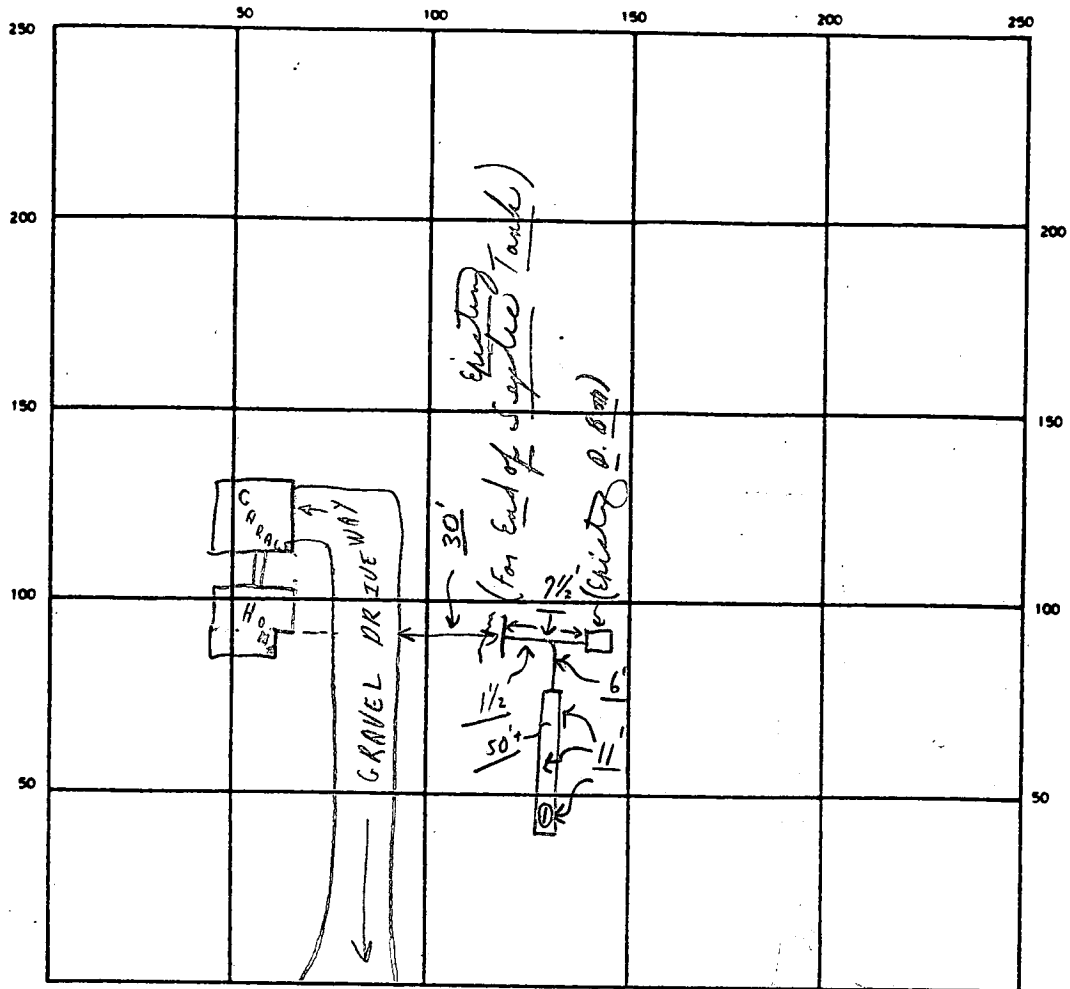

INDICATE NORTH — NAME ADJOINING ROADWAY AS BASE LINE

← Rendell School Road →

SEPTIC TANK. LEVEL Existing CLEANOUTS Existing

DISTRIBUTION BOX. LEVEL Existing

DRAIN FIELD/TILE FIELD. DEPTH 11' FT. TRENCH WIDTH 2 FT. INLET DEPTH 3 FT.

EFFECTIVE GRAVEL DEPTH 8 FT. TOTAL LENGTH 50'+ FT.

NUMBER OF TRENCHES 1 ONE SIDEWALL/BOTTOM AREA 400⁺ SQ. FT.

DRYWELL INSIDE DIAMETER - FT. EFFECTIVE DEPTH BELOW INLET - FT.

ABSORBENT AREA 400⁺ SQ. FT.

REMARKS 5/30/90 Trench ok for stones, ok to cover as finish. (Materials on site)
C.B.O.

DATE SYSTEM APPROVED 5/30/90 INSPECTOR Charles Bryan [Signature]