

9/17/90
10 AM ✓

File + No inspection

① 9/17/90 P.C.O. C.B.D.

PERMIT

SEWAGE DISPOSAL SYSTEM

MARYLAND STATE DEPARTMENT OF HEALTH

HOWARD COUNTY
BUREAU OF ENVIRONMENTAL HEALTH
461-9933

P 46177

A REPAIR

DISTRICT 4th

DATE 7/27/90

DATE SYSTEM APPROVED 9/17/90
(INSPECTED)

INSPECTOR C.B.S.

INDEXED
PERCENTAGE ONLY

*NOTES SUGGEST SITUATION
RESOLVED BY UNBLOCKING
& REPLACEMENT OF
SUPPLY LINES ONLY
- INDEX (CW)*

Fogle's Septic Clean, Inc.

IS PERMITTED TO INSTALL _____ ALTER X

ADDRESS 558 Obrecht Road, Sykesville, Maryland 21784 PHONE 795-5870

SUBDIVISION _____ ROAD 15471 Roxbury Road LOT _____

PROPERTY OWNER Jean Dewitt

ADDRESS 15471 Roxbury Road
Glenwood, Maryland 21738

IF GARBAGE GRINDER IS USED INCREASE SEPTIC TANK CAPACITY BY 50% AND ABSORPTION AREA BY 20%.

GARBAGE GRINDER YES NO

SEPTIC TANK CAPACITY 1500 GALLONS

Existing 9/17/90
NUMBER OF BEDROOMS 5

✓ REPAIR - CALL FOR INSPECTION WHEN GROUND IS OPENED SO SANITARIAN CAN RECOMMEND REPAIR.

[A.M. 9/17/90] (2) 3' wide trenches; 75' long for each, inlet
to be 2 1/2' to 3 1/2' below original grade and maximum depth 5' to 6'
below original grade. Location 60' out towards R 799
from old dry well edge (dry well to be used as
Dist. box) See back page drawing C.B.D. for
(Schedules 40 pipe to D. Box from Dry Well)
PLANS APPROVED BY C. Williams ← DATE 7/27/90

COVER NO WORK UNTIL INSPECTED AND APPROVED [P.M. 9/17/90] ↔ T/C to replace pipe only from S.T. to Dry Well

NEITHER THE HOWARD COUNTY COUNCIL NOR THE HEALTH DEPARTMENT IS RESPONSIBLE FOR THE SUCCESSFUL OPERATION OF ANY SYSTEM.
OR C.B.D. (No imp)

- NOTE: CLEANOUT REQUIRED EVERY 70 FEET OF SEWER LINE AND/OR AT 90° SWEEPS IN LINES FROM HOUSE TO DRAIN FIELDS
- NOTE: ALL PARTS OF SEPTIC SYSTEMS (I.E. TANK, DISTRIBUTION BOX, TRENCHES) TO BE 100 FEET FROM WELL (UNLESS OTHERWISE SPECIFICALLY AUTHORIZED)
- NOTE: IF DEEP TRENCHES ARE USED CALL FOR INSPECTION BEFORE AND AFTER PLACING GRAVEL IN TRENCHES
- NOTE: NO DRY WELL SHALL EXCEED 15 FOOT IN DIAMETER NO ABSORPTION TRENCH TO EXCEED 100 FEET IN LENGTH.
- NOTE: ALL PIPE FROM HOUSE TO SEPTIC TANK MUST BE CAST IRON OR SCHEDULE 40 PVC OR ABS
- PERMIT VOID AFTER TWO YEARS
- NOTE: INSTALL STAND PIPE ON SEPTIC TANK AND DRY WELL. STAND PIPES MUST BE 6 INCHES IN DIAMETER. CAST IRON, CONCRETE OR TERRA COTTA OR PVC OR ABS ACCEPTED. IF TOP OF SEPTIC TANK IS DEEPER THAN 3 FEET, MANHOLE TO GRADE REQUIRED
- NOTE: DISTRIBUTION BOXES MUST HAVE BAFFLES

***INSTALLER IS RESPONSIBLE FOR OBTAINING FINAL APROVAL ON THIS PERMIT**

*CALL 461-9933 FOR INSPECTION OF SEPTIC SYSTEMS.

A 216177

← P.Y. 97 →

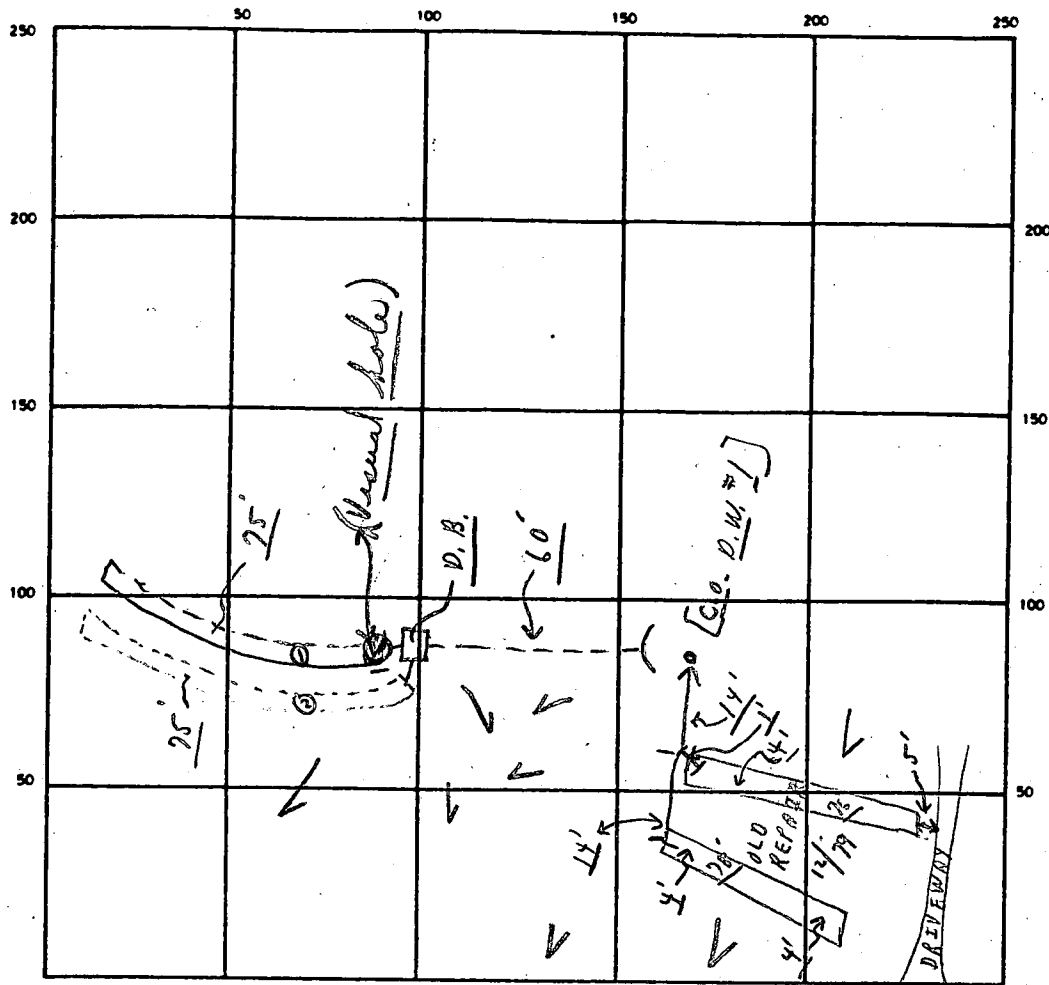

INDICATE NORTH - NAME ADJOINING ROADWAY AS BASE LINE

← ROXBURY ROAD →

SEPTIC TANK LEVEL Existing CLEANOUTS (Using old drywell) OK
 DISTRIBUTION BOX LEVEL OK (Baffles is)
 DRAIN FIELD/TILE FIELD. DEPTH ^{TO BE} 5 1/2 FT. TRENCH WIDTH 3 FT. INLET DEPTH 3 1/2 FT.
 EFFECTIVE GRAVEL DEPTH 2 1/2 FT. TOTAL LENGTH 150 FT.
 NUMBER OF TRENCHES 2 ONE ~~SCHEMATIC~~ BOTTOM AREA 450 SQ. FT.
 DRYWELL INSIDE DIAMETER _____ FT. EFFECTIVE DEPTH BELOW INLET _____ FT.
 ABSORBENT AREA 450 SQ. FT.

REMARKS (A.M.) 9/17/90 1 HOLE (VISUAL) 60' ± FROM EDGE OF EXISTING DRYWELL, 15' ± DEEP; (1'-4' CLAY, 4'-13 1/2' LOAM; 13 1/2' TO 15' WATER).
 GARDEN PLANTED OVERTOP OLD SHALLOW (REPAIR) PARTIAL HOLD FOR

(12:50 P.M.) 9/17/90 → T/C - CLOGGED LINE BETWEEN SEPTIC TANK & DRYWELL
 PER DALE FOGLE - TO REPLACE LINE ONLY - OK C.W. + C.B.D.
 THIS PERMIT CAN BE USED AT A LATER DATE, NO INSP. ON LINE/T/C CONVERSATIONS.
 HOLD THIS FOR A LATER DATE. C.W. + C.B.D.

DATE SYSTEM APPROVED 1/1/90 INSPECTOR _____

11/29/79
12/5/79

12/5/79 File approved

C.B.d.

PERMIT

P 30386

A REPAIR

SEWAGE DISPOSAL SYSTEM

MARYLAND STATE DEPARTMENT OF HEALTH

HOWARD COUNTY

ELLICOTT CITY

DISTRICT 4th

DATE 11/29/79

INDEXED

Mr. Herman Sirk IS PERMITTED TO INSTALL ALTER X

ADDRESS _____ PHONE _____

SUBDIVISION _____ ROAD 15474 Roxbury Road LOT _____
corner of Roxbury & Route 97

PROPERTY OWNER Dewitt

ADDRESS Roxbury Road

SPECIFICATIONS 3 bedrooms

SEPTIC TANK CAPACITY 1000 GALLONS
DRAIN FIELD _____ DEPTH _____ FEET, BOTTOM AREA _____ SQ. FT.
DEEP TRENCH _____ DEPTH _____ FEET, BOTTOM AREA _____ SQ. FT.
SEEPAGE PITS _____ ABSORBENT SIDE-WALL AREA _____ SQ. FT.
INLET PIPE _____ FT. BELOW ORIGINAL GRADE. MAXIMUM DEPTH _____ FT. BELOW ORIGINAL GRADE
EFFECTIVE DEPTH AT _____ FT. BELOW ORIGINAL GRADE.
LOCATE DISPOSAL AREA _____ FT. FROM _____ LOT LINE AND _____ FT. FROM _____ LOT LINE AS SEEN WHEN
FACING LOT FROM

REPAIR-CALL FOR INSPECTION WHEN GROUND IS OPENED UP SO SANITARIAN CAN RECOMMEND

REPAIR.

MINIMUM REQUIREMENT FOR ANY REPAIR WILL BE 120 SQ. FT. PER BEDROOM.

PLANS APPROVED BY Palmer F. Wine DATE 11/29/79

COVER NO WORK UNTIL INSPECTED AND APPROVED.

NEITHER THE HOWARD COUNTY COUNCIL NOR THE HEALTH DEPARTMENT IS RESPONSIBLE FOR THE SUCCESSFUL OPERATION OF ANY SYSTEM.

NOTE: IF TRENCH IS USED CALL FOR INSPECTION BEFORE PLACING GRAVEL IN TRENCH.

NOTE: NO DRY WELL SHALL EXCEED 15 FOOT IN DIAMETER.

NOTE: ALL PIPE FROM HOUSE TO DISPOSAL AREA MUST BE CAST IRON.

PERMIT VOID AFTER THREE YEARS.

NOTE: INSTALL STAND PIPE ON SEPTIC TANK AND DRY WELL. STAND PIPES MUST BE 6 INCHES IN DIAMETER. CAST IRON, CONCRETE OR TERRA
COTTA ACCEPTED.

*INSTALLER IS RESPONSIBLE FOR OBTAINING FINAL APPROVAL ON THIS PERMIT.

BLDG. PERMIT SIGNED
AND RETURNED 2/15/85

Serial # 63019
Patricia Enclosure

P 30386

11/29/79

Dewitt Repair

#8. 97

Field shed
C.B.D.

REP. 97

D.W. #2 Cleanout

D.W. #1 Cleanout

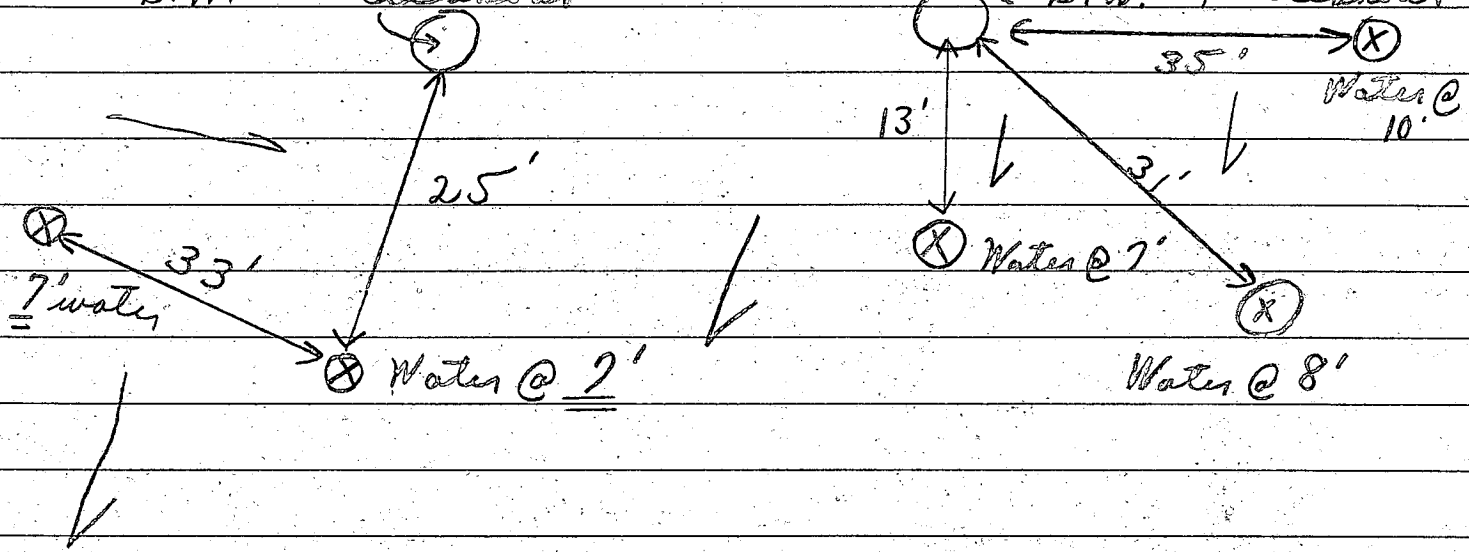

Robbery Rd.

⊗ Water holes - water coming out sidewall of holes dug.

Note all holes clayish 1'-4"; Then mica loam or sandy loam to water table. Hold for discussion with engineer

Options

yes
M. Monaghan
11/30/79 A.M.

(1) Dig at higher elevation near twin cleanouts. You put in a new tank there & drywell off it if soil is good.

yes or

(2) Discussion on 3' wide shallow 4' trenches for a trench bed. In area of old drywell. No deeper than 4' below grade D.W. M + C.B.D.

Approved

W. de Witt, Jr. 7-9-64

T. G. Harris Planning Director Date
Howard County Planning Commission
Approved

Dr. T. R. Shrop Date
Howard County Health Officer

*No more copies
2/14/85
problems at this
time of inspection
W*

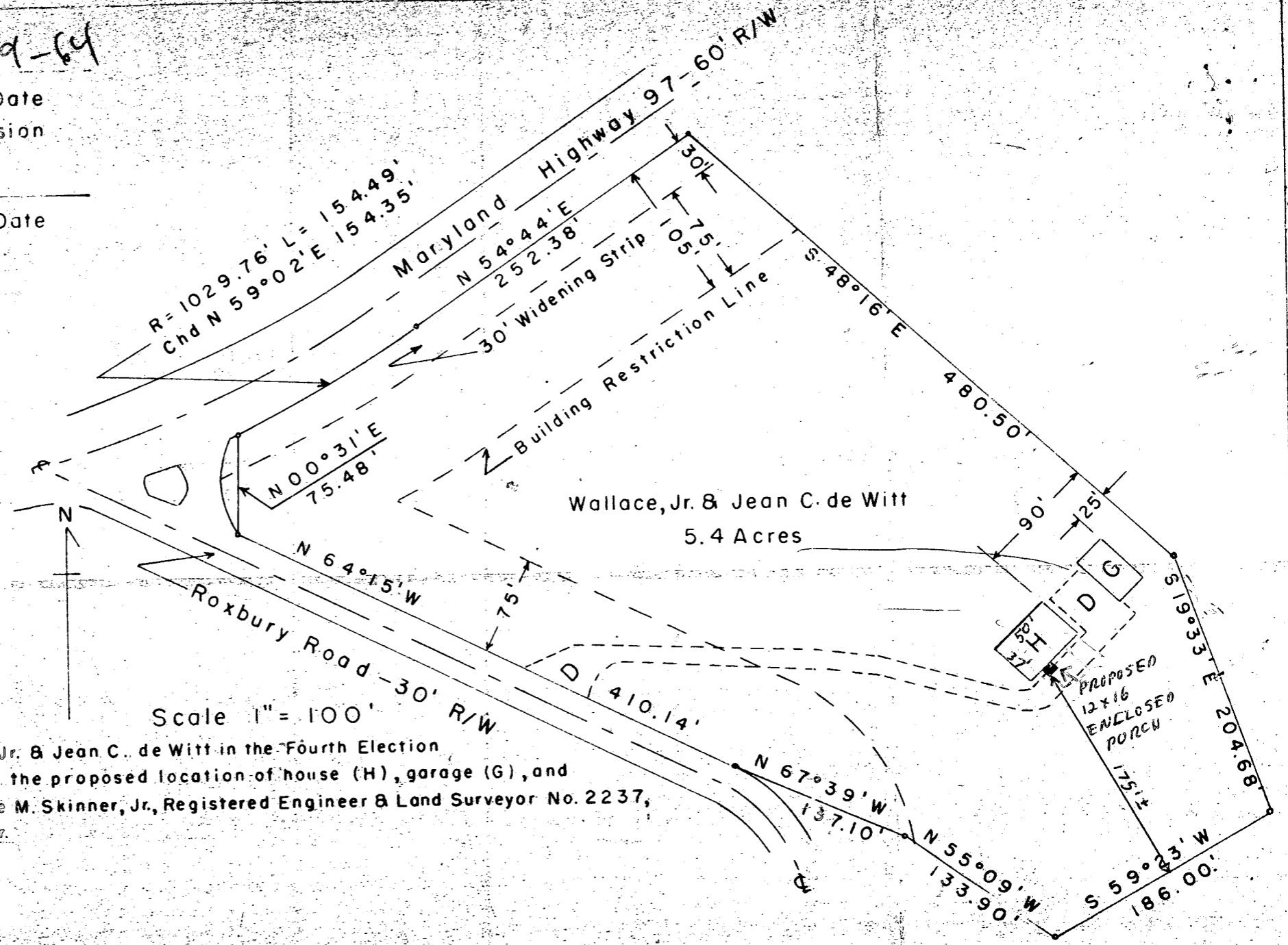

Plat of 5.4 acre tract owned by Wallace, Jr. & Jean C. de Witt in the Fourth Election District of Howard County, Md., showing the proposed location of house (H), garage (G), and driveway (D). Plat from survey by Claude M. Skinner, Jr., Registered Engineer & Land Surveyor No. 2237, dated 12/5/63. Drafted by W. de Witt, Jr.