

7/24/90

04-311450

PERMIT

P 46165

SEWAGE DISPOSAL SYSTEM

A REPAIR

MARYLAND STATE DEPARTMENT OF HEALTH DISTRICT _____

HOWARD COUNTY

BUREAU OF ENVIRONMENTAL HEALTH

461-9933

DATE 7/24/90

DATE SYSTEM APPROVED 7/24/90

INSPECTOR RH

INDEXED

Arnold Backhoe & Septic Service, Inc. IS PERMITTED TO INSTALL _____ ALTER X

ADDRESS 7110 Woodbine Road, Woodbine, Maryland 21797 PHONE 795-7873

SUBDIVISION _____ ROAD 15878 Frederick Road LOT _____

PROPERTY OWNER Ralph Claggett
15878 Frederick Road

ADDRESS _____

~~IF GARBAGE GRINDER IS USED INCREASE SEPTIC TANK CAPACITY BY 50% AND ABSORPTION AREA BY 50%~~

~~GARBAGE GRINDER XXXXX YES XXXXXXXXXXXXXXX NO XXXXXXX~~

SEPTIC TANK CAPACITY 1000 GALLONS NUMBER OF BEDROOMS 3

REPAIR - 100 foot trench at rear of home off existing septic system.

7/24/90

10 FT DEEP INLET 3 FT 6-7 FT OF STONE
220 SQ FT PER BEDROOM
PUT IN NEW CONCRETE TANK TO REPLACE
OLD STEEL TANK

PLANS APPROVED BY C. B. Streaker DATE 7/17/90

COVER NO WORK UNTIL INSPECTED AND APPROVED

NEITHER THE HOWARD COUNTY COUNCIL NOR THE HEALTH DEPARTMENT IS RESPONSIBLE FOR THE SUCCESSFUL OPERATION OF ANY SYSTEM

NOTE: CLEANOUT REQUIRED EVERY 70 FEET OF SEWER LINE AND/OR AT 90° SWEEPS IN LINES FROM HOUSE TO DRAIN FIELDS

NOTE: ALL PARTS OF SEPTIC SYSTEMS (I.E. TANK, DISTRIBUTION BOX, TRENCHES) TO BE 100 FEET FROM WELL (UNLESS OTHERWISE SPECIFICALLY AUTHORIZED)

NOTE: IF DEEP TRENCHES ARE USED CALL FOR INSPECTION BEFORE AND AFTER PLACING GRAVEL IN TRENCHES

NOTE: NO DRY WELL SHALL EXCEED 15 FOOT IN DIAMETER NO ABSORPTION TRENCH TO EXCEED 100 FEET IN LENGTH.

NOTE: ALL PIPE FROM HOUSE TO SEPTIC TANK MUST BE CAST IRON OR SCHEDULE 40 PVC OR ABS

PERMIT VOID AFTER TWO YEARS

NOTE: INSTALL STAND PIPE ON SEPTIC TANK AND DRY WELL. STAND PIPES MUST BE 6 INCHES IN DIAMETER. CAST IRON, CONCRETE OR TERRA COTTA OR PVC OR ABS ACCEPTED. IF TOP OF SEPTIC TANK IS DEEPER THAN 3 FEET, MANHOLE TO GRADE REQUIRED

NOTE: DISTRIBUTION BOXES MUST HAVE BAFFLES

BLOG. PERMIT SIGNED
AND RETURNED 9/11/90
Serial # 34648

***INSTALLER IS RESPONSIBLE FOR OBTAINING FINAL APPROVAL ON THIS PERMIT**

*CALL 461-9933 FOR INSPECTION OF SEPTIC SYSTEMS.

Detached garage

P 46165

APPLICATION

7-17-90
AM-7584P

PERCOLATION TESTING

A Repair
P _____

HOWARD COUNTY HEALTH DEPARTMENT
BUREAU OF ENVIRONMENTAL HEALTH
P.O. BOX 476 ELLICOTT CITY, MARYLAND 21043
TELEPHONE: 461-9933

DISTRICT _____
DATE _____

TO: THE COUNTY HEALTH OFFICER
ELLICOTT CITY, MARYLAND

I, HEREBY, APPLY FOR THE NECESSARY TEST IN ORDER TO CONSTRUCT (OR RECONSTRUCT) A SEWAGE DISPOSAL SYSTEM.

PROPERTY OWNER Ralph Claggett

ADDRESS 15878 Frederick Road PHONE _____

PROSPECTIVE BUYER _____

ADDRESS _____ PHONE _____

PROPERTY LOCATION:

SUBDIVISION _____ LOT NO. _____

ROAD AND DESCRIPTION _____

TAX MAP _____ PARCEL # _____

SIZE OF LOT _____ TYPE BLDG. SFD
(SINGLE FAMILY DWELLING OR COMMERCIAL)

THE SYSTEM INSTALLED UNDER THIS APPLICATION IS ACCEPTABLE ONLY UNTIL PUBLIC FACILITIES BECOME AVAILABLE. I FULLY UNDERSTAND THE FEE CONNECTED WITH THE FILING OF THIS PERC TEST APPLICATION IS NON-REFUNDABLE UNDER ANY CIRCUMSTANCES. I ALSO AGREE TO COMPLY WITH ALL M.O.S.H.A. REQUIREMENTS IN TESTING THIS LOT.

(SIGNATURE OF APPLICANT)

APPROVED BY Charles Bryan Shuck FOR (100' trench at rear of home) DATE 7/17/90

REJECTED BY _____ FOR apparently clogged system DATE _____

HOLD PENDING FURTHER TESTS _____ DATE _____

REASONS FOR REJECTION OR HOLDING 2/19/92 ① No one paid for this application yet. ② Hold for call on actual repair. ③ Keep trench 70' from water well.

HD-216

THIS IS NOT A PERMIT

Repairs

Holes ① + ②
SOIL PROFILE

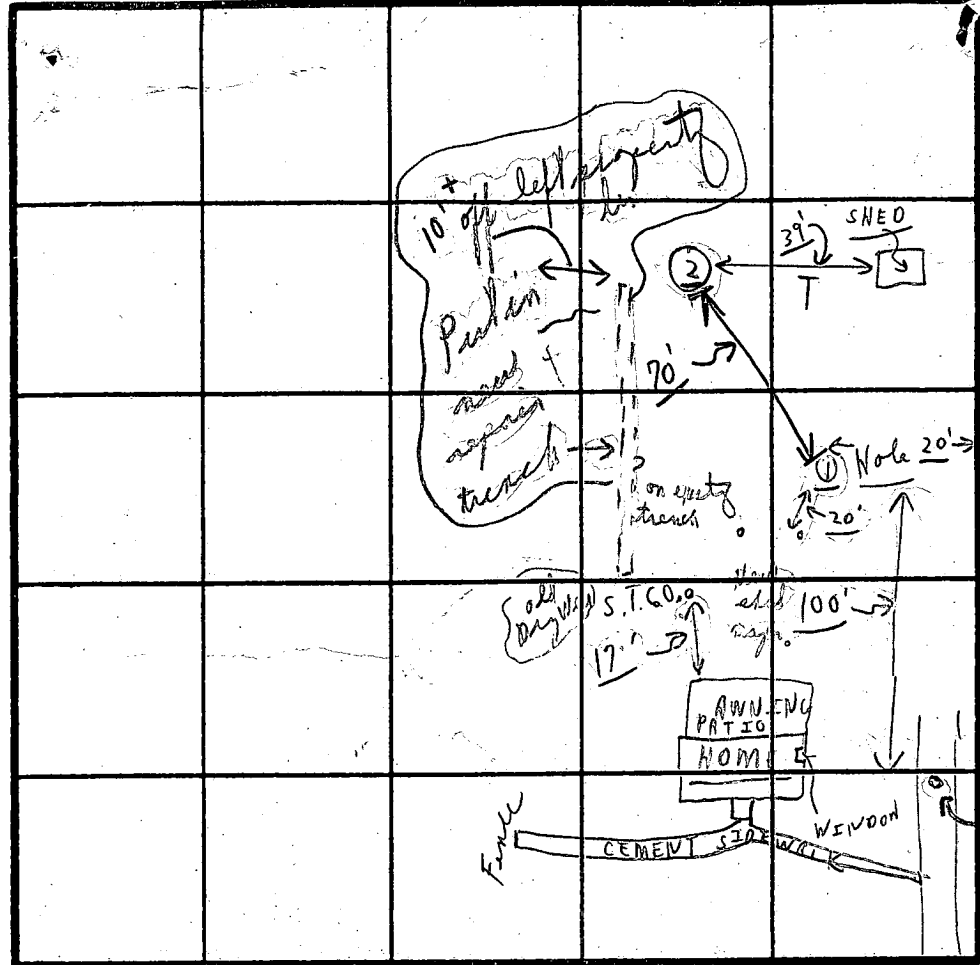
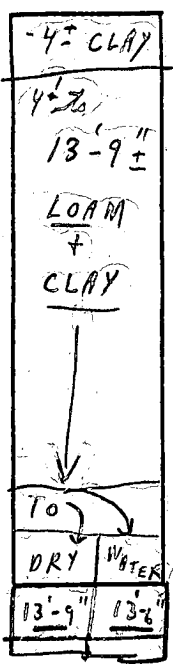

INDICATE NORTH - NAME ADJOINING ROADWAY AS BASE LINE.

← LISBON

RX 144 →

DATE	TEST NO.	DEPTH	PRE-WET		TEST - 1' DROP		TIME
			START	STOP	START	STOP	
7/17/90	①	13'-16" (13'-8" ←)	10'-4"		clay then clay + loam		
	②	13'-9"			Mostly clay + loam soil		

220+ g pf / Bk. described
 OR capacity absorption
 ↓ trench 2' wide
 100' + long straight
 3' x 9'
 10' tall
 6' structure
 10' off left property

REMARKS 7/16/90 Test holes in rear of house

TYPE OF SOIL ← Limited absorbent type soil

TESTED BY C. Bel

ALSO PRESENT B. Arnold

only + Lady

20' ± from well

Ralph Claggett
15878 Frederick Rd
Woodbine Md.

3 BR

1 Bath

no garbage disposal

1/2 Ac Lot

Gray water Repair

354

7-16-90

Gray water septic tank / system has failed.
Claggett wants to put an addition in area
of septic tank. Will need to establish a
full repair area for new gray water system.

J. Nadeau ✓

Perc test July 17, 1990, am asap. ✓

Jane N. ✓

Bud Ammeter
Septic Installer

CW
Please advise
Thanks!

7/9/90

L-7044

Property of:
Ralph E. Claggett
15878 Fredrick Road
Woodbine, Maryland 21797
301-489-4704
Tax Map 7 Block 12
Parcel 189
Liber 425/Folio 339

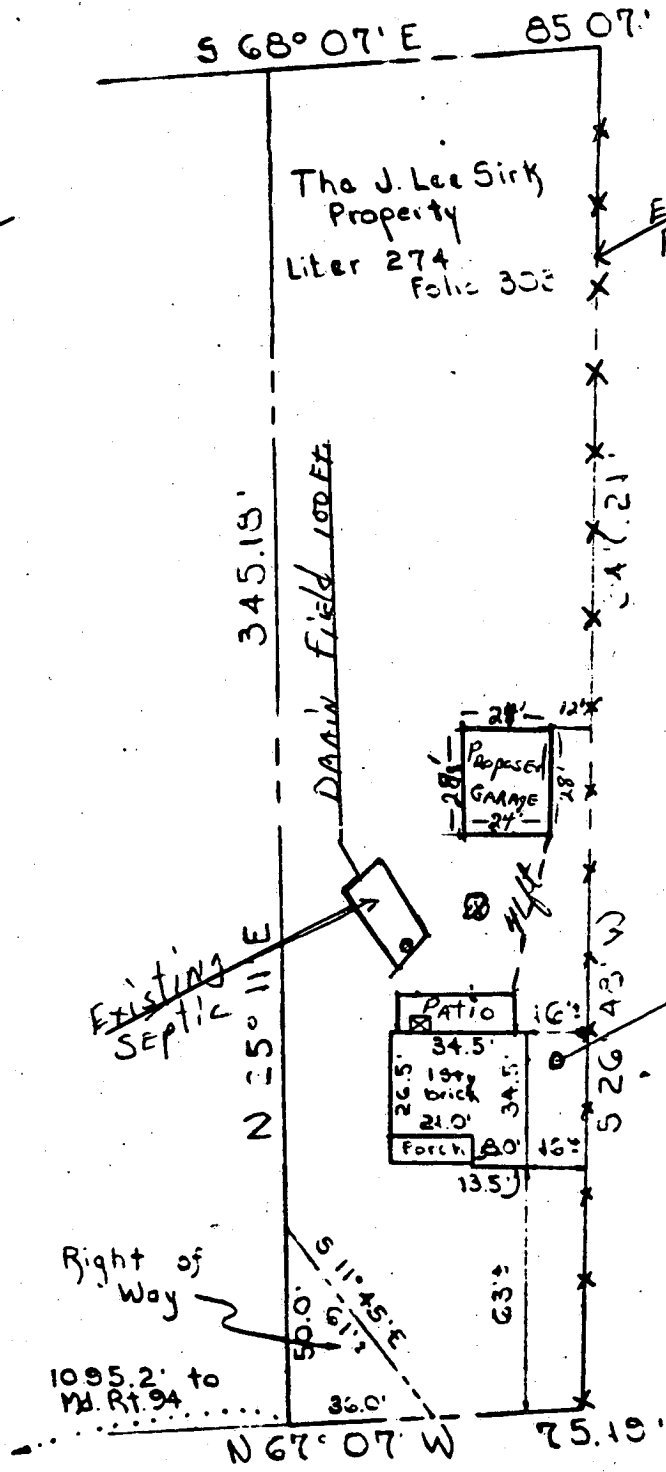
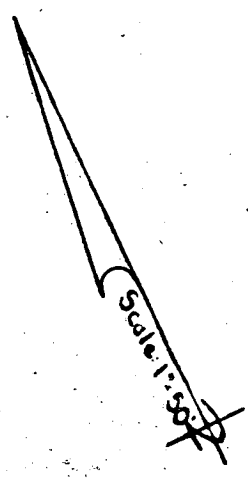

Note: GARAGE
To be 12 FEET off
of EXISTING FENCE

9/11/90
OK TO SIGN
RJ
Existing tree

Md. Route 144

This is to certify that I have surveyed the property known as The J. Lee Sirk Property -
Rt. 144 - Lisbon - Md. - 4th Election District - Howard County - Maryland

for the purpose of locating the improvements thereon, and the improvements are located as shown.

Signed this 18 day of August 1964

PURDUM AND JESCHKE
ENGINEERS AND LAND SURVEYORS
24 PARK AVENUE
ELLCOTT CITY, MARYLAND

[Signature]
Engineer and Land Surveyor

This plat is not intended for use in
the establishment of property lines.

SCALE 1" = 50'