

1 PM
5/16/90
5/22/90
ASAP

05 358027

PERMIT

SEWAGE DISPOSAL SYSTEM

MARYLAND STATE DEPARTMENT OF HEALTH

P 46122
A REPAIR

HOWARD COUNTY
BUREAU OF ENVIRONMENTAL HEALTH
461-9933

DISTRICT 5th

DATE 7/6/90

DATE SYSTEM APPROVED 5/22/90

INSPECTOR M. R. [Signature]

INDEXED

Jack Fyock

IS PERMITTED TO INSTALL _____ ALTER X

ADDRESS _____ PHONE 988-9270

SUBDIVISION Greenwood Farms ROAD 7430 Brown Bridge LOT 17, Section 2

PROPERTY OWNER William Piteleski

ADDRESS 7430 Brown Bridge Road
Highland, Maryland 20777

~~IF GARBAGE GRINDER IS USED INCREASE SEPTIC TANK CAPACITY BY 50% AND ABSORPTION AREA BY 20%.~~

GARBAGE GRINDER YESXXXXXXXXXXXX

SEPTIC TANK CAPACITY 1000 GALLONS NUMBER OF BEDROOMS 3

REPAIR - CALL FOR INSPECTION WHEN GROUND IS OPENED SO SANITARIAN CAN RECOMMEND REPAIR.

LEACHING BED - 60' X 10' INLET 4 1/2, BOT 6 1/2' STONE

PLANS APPROVED BY C. Williams DATE 5/15/90

COVER NO WORK UNTIL INSPECTED AND APPROVED

NEITHER THE HOWARD COUNTY COUNCIL NOR THE HEALTH DEPARTMENT IS RESPONSIBLE FOR THE SUCCESSFUL OPERATION OF ANY SYSTEM.

NOTE: CLEANOUT REQUIRED EVERY 70 FEET OF SEWER LINE AND/OR AT 90° SWEEPS IN LINES FROM HOUSE TO DRAIN FIELDS

NOTE: ALL PARTS OF SEPTIC SYSTEMS (I.E. TANK, DISTRIBUTION BOX, TRENCHES) TO BE 100 FEET FROM WELL (UNLESS OTHERWISE SPECIFICALLY AUTHORIZED)

NOTE: IF DEEP TRENCHES ARE USED CALL FOR INSPECTION BEFORE AND AFTER PLACING GRAVEL IN TRENCHES

NOTE: NO DRY WELL SHALL EXCEED 15 FOOT IN DIAMETER NO ABSORPTION TRENCH TO EXCEED 100 FEET IN LENGTH.

NOTE: ALL PIPE FROM HOUSE TO SEPTIC TANK MUST BE CAST IRON OR SCHEDULE 40 PVC OR ABS

PERMIT VOID AFTER TWO YEARS

NOTE: INSTALL STAND PIPE ON SEPTIC TANK AND DRY WELL. STAND PIPES MUST BE 6 INCHES IN DIAMETER. CAST IRON, CONCRETE OR TERRA COTTA OR PVC OR ABS ACCEPTED. IF TOP OF SEPTIC TANK IS DEEPER THAN 3 FEET, MANHOLE TO GRADE REQUIRED

NOTE: DISTRIBUTION BOXES MUST HAVE BAFFLES

BLDG. PERMIT SIGNED
AND RETURNED 4/19/91

Permit # 37486

*INSTALLER IS RESPONSIBLE FOR OBTAINING FINAL APPROVAL ON THIS PERMIT

*CALL 461-9933 FOR INSPECTION OF SEPTIC SYSTEMS. Addition - Garage

46122

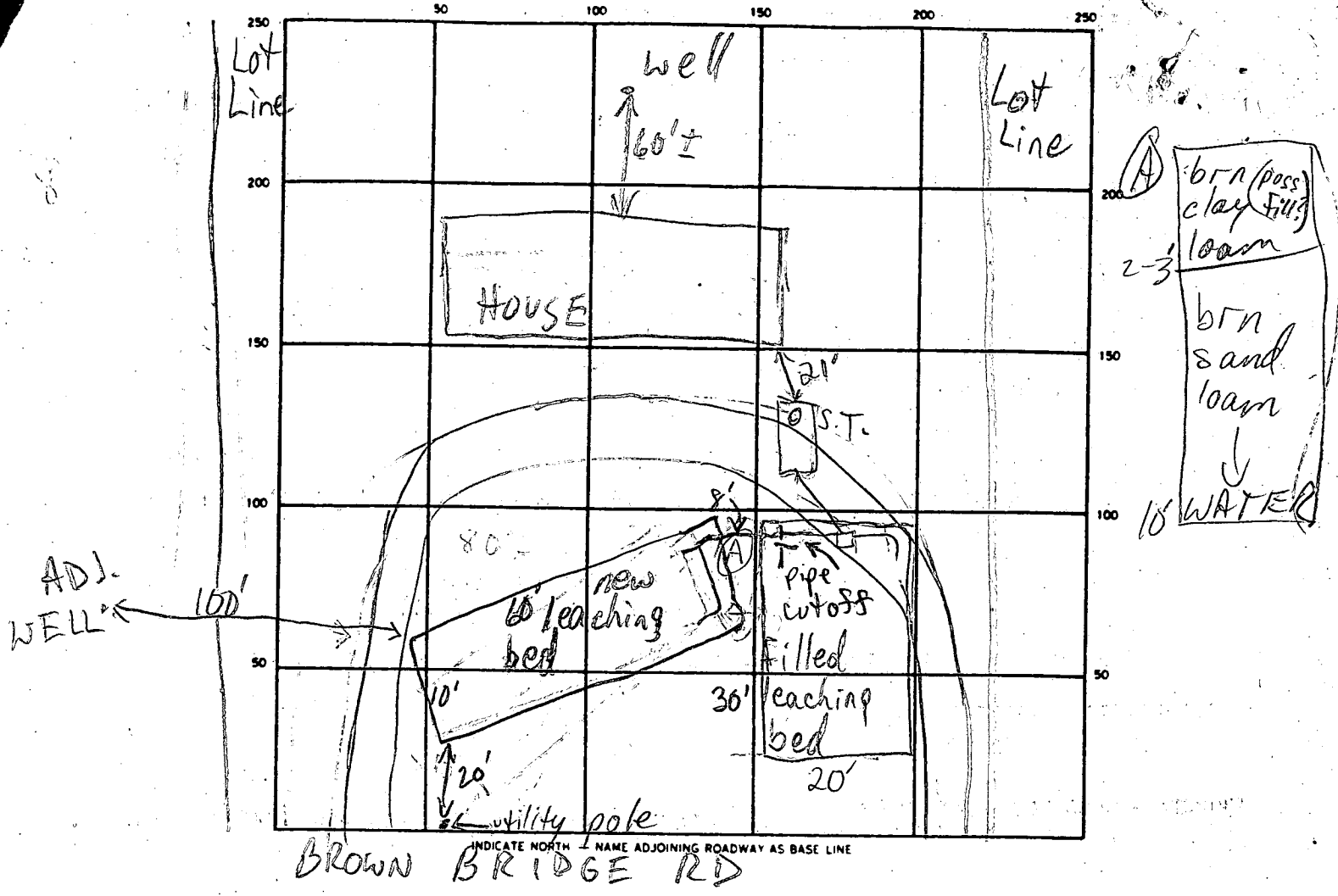

BROWN BRIDGE RD

SEPTIC TANK LEVEL OK CLEANOUTS OK

DISTRIBUTION BOX LEVEL OK

DRAIN FIELD/TILE FIELD DEPTH 6 FT. LEACHING BED TRENCH WIDTH 10 FT. INLET DEPTH 4 1/2 FT.

EFFECTIVE GRAVEL DEPTH 1 1/2 FT. TOTAL LENGTH 60 FT.

NUMBER OF TRENCHES 1 ONE SIDEWALL/BOTTOM AREA 600 SQ. FT.

DRYWELL INSIDE DIAMETER — FT. EFFECTIVE DEPTH BELOW INLET — FT.

ABSORBENT AREA 600 SQ. FT.

REMARKS 5/16/90 ADD'L AREA AVAIL IN FRONT ONLY; SUFF AREA FOR LEACHING BED, NOT TRENCHES MR

5/22/90 DB UNDER DRIVEWAY, NOT WORTH DIGGING UP; NEW SYSTEM IN TANDEM W/ONE LINE OF EX. SYSTEM MR

5/22/90 LEACHING BED COMPLETE, OK TO COVER MR

DATE SYSTEM APPROVED 5/22/90 INSPECTOR M. Ripkin

W.P.I. - 4/11/84 - 10:00 AM.

4/11/84
C. C. Cissel

PERMIT

P 33753

A 33620

SEWAGE DISPOSAL SYSTEM

MARYLAND STATE DEPARTMENT OF HEALTH

HOWARD COUNTY
BUREAU OF ENVIRONMENTAL HEALTH
992-2330

ELLICOTT CITY
DISTRICT 5th.

DATE 4/09/84

C. C. Cissel IS PERMITTED TO INSTALL ALTER

ADDRESS 14079 Brighton Dam Road, Clarksville, MD 21029 PHONE 854-2006

SUBDIVISION Greenwood Farms ROAD 7430 Brown Bridge Road LOT 17, Section 2

PROPERTY OWNER William Piteleski
~~Jack Johnson~~ PHONE: ~~953-7522~~ 854-0970

ADDRESS ~~12033 Scaggsville Road~~
~~Ellicott, Maryland 20759~~

IF GARBAGE GRINDER IS USED INCREASE SEPTIC TANK CAPACITY BY 50% AND ABSORPTION AREA BY 22%.

GARBAGE GRINDER? YES NO

SEPTIC TANK CAPACITY 1000 GALLONS NUMBER OF BEDROOMS 3

System is to have 180 sq. ft. absorbent sidewall per bedroom. Inlet 3 1/2 feet below original grade. Bottom maximum depth 5 1/2 feet below original grade. Effective area begins at 4 feet below original grade. 1 1/2 feet of stone below distribution pipe. A 20 ft by 30 ft leaching bed would also be acceptable with minimum 2 feet of gravel below perforated pipes. At least 3 sets of distribution pipes required in the leaching bed.

PLANS APPROVED BY Frank Skinner DATE 4/9/84

COVER NO WORK UNTIL INSPECTED AND APPROVED.

NEITHER THE HOWARD COUNTY COUNCIL NOR THE HEALTH DEPARTMENT IS RESPONSIBLE FOR THE SUCCESSFUL OPERATION OF ANY SYSTEM.

NOTE: IF TRENCH IS USED CALL FOR INSPECTION BEFORE AND AFTER PLACING GRAVEL IN TRENCH.

NOTE: NO DRY WELL SHALL EXCEED 15 FOOT IN DIAMETER. NO ABSORPTION TRENCH TO EXCEED 100 FEET IN LENGTH.

NOTE: ALL PIPE FROM HOUSE TO SEPTIC TANK MUST BE CAST IRON OR SCHEDULE 40 PVC OR ABS.

PERMIT VOID AFTER THREE YEARS.

NOTE: INSTALL STAND PIPE ON SEPTIC TANK AND DRY WELL. STAND PIPES MUST BE 6 INCHES IN DIAMETER. CAST IRON, CONCRETE OR TERRA COTTA, OR PVC OR ABS ACCEPTED. IF TOP OF SEPTIC TANK IS DEEPER THAN 3 FEET MANHOLE TO GRADE REQUIRED.

***INSTALLER IS RESPONSIBLE FOR OBTAINING FINAL APPROVAL ON THIS PERMIT**

*CALL 992-2330 FOR INSPECTION OF SEPTIC SYSTEMS.

EH - 2-1082

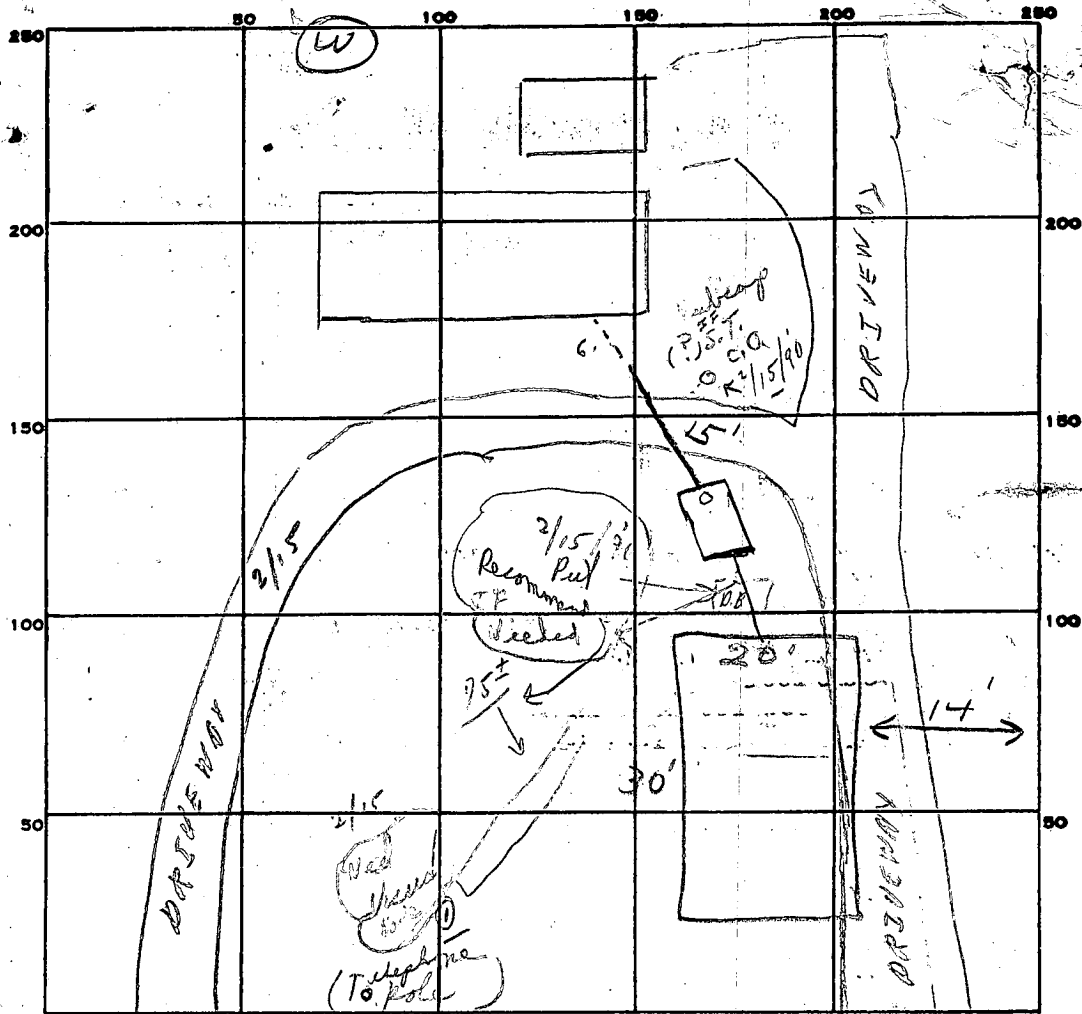

INDICATE NORTH. - NAME ADJOINING ROADWAY AS BASE LINE.

Brown Bridge Rd

PERMIT CARD _____

SEPTIC TANK, LEVEL _____

1000 gal

CLEANOUTS ~~ST~~

NO CLEANOUT VISIBLE ON 9/11/84
C. Wilber

DISTRIBUTION BOX, LEVEL _____

TILE FIELD, DEPTH 5 1/2 FT. TRENCH WIDTH 20 FT.

GRAVEL DEPTH 2 1/2 IN. TOTAL LENGTH 30 FT.

NUMBER OF TRENCHES _____ TOTAL BOTTOM AREA 600

SEEPAGE PITS, INSIDE DIAMETER _____ FT. DEPTH BELOW INLET _____ FT.

ABSORBENT AREA 600 SQ. FT.

REMARKS 4/11/84 OK to cover work. Call when house connection complete JS

9/11/84 SEPTIC TANK CLEANOUT NOT VISIBLE THIS DATE C. Wilber

DATE SYSTEM APPROVED _____

INSPECTOR _____

APPLICATION

4/8/84
Howard
H/3/83
2 States

2/15/84
1:30 P.M.

SEWAGE DISPOSAL TESTING

STATE OF MARYLAND - DEPARTMENT OF HEALTH AND MENTAL HYGIENE

A 33620

P _____

HOWARD COUNTY HEALTH DEPARTMENT
ENVIRONMENTAL HEALTH SERVICES

P. O. BOX 476 ELLICOTT CITY, MARYLAND 21043
TELEPHONE: 992-2330

DISTRICT 5th

DATE January 12, 1984

TO: THE COUNTY HEALTH OFFICER
ELLICOTT CITY, MARYLAND

I, HEREBY, APPLY FOR THE NECESSARY TEST IN ORDER TO CONSTRUCT (OR RECONSTRUCT) A SEWAGE DISPOSAL SYSTEM.

PROPERTY OWNER Jack Johnson (Contract Purchaser)

ADDRESS 12032 Scaggsville Rd, Fulton, Md. 20759 PHONE 953-7522

PROPERTY LOCATION:

SUBDIVISION Greenwood Farms Sec. 2? LOT NO. 17

ROAD AND DESCRIPTION 7430 Brown Bridge Road

SIZE OF LOT _____ TYPE BLDG. 3 or 4 Bedrooms
(NUMBER OF BEDROOMS)

THE SYSTEM INSTALLED UNDER THIS APPLICATION IS ACCEPTABLE ONLY UNTIL PUBLIC FACILITIES BECOME AVAILABLE. I FULLY UNDERSTAND THE FEE CONNECTED WITH THE FILING OF THIS PERC TEST APPLICATION IS NON-REFUNDABLE UNDER ANY CIRCUMSTANCES. I ALSO AGREE TO COMPLY WITH ALL M.O.S.H.A. REQUIREMENTS IN TESTING THIS LOT.

APPROVED BY Frank Sherrin FOR tile field DATE 3/6/84
(SIGNATURE OF APPLICANT)

REJECTED BY _____ FOR _____ DATE _____

HOLD PENDING FURTHER TESTS _____ DATE _____

REASONS FOR REJECTION OR HOLDING 1/12/84 Hold for Review
Water R/H

BLDG. PERMIT SIGNED
AND RETURNED 4/13/84
Serial # 59459 SFD

BLDG. PERMIT SIGNED
AND RETURNED 3/22/84
for detached garage # 57248

THIS IS NOT A PERMIT

SOIL PROFILE

0'

Vertical rectangular box for soil profile notes.

INDICATE NORTH - NAME ADJOINING ROADWAY AS BASE LINE.

DATE	TEST NO.	DEPTH	PRE-WET		TEST - 1" DROP		TIME
			START	STOP	START	STOP	

REMARKS _____

TYPE OF SOIL _____

TESTED BY _____ ALSO PRESENT _____

EH-12-1079

APPLICATION

SEWAGE DISPOSAL TESTING

STATE OF MARYLAND - DEPARTMENT OF HEALTH AND MENTAL HYGIENE

HOWARD COUNTY HEALTH DEPARTMENT
ENVIRONMENTAL HEALTH SERVICES
P. O. BOX 476 ELLICOTT CITY, MARYLAND 21043
TELEPHONE: 992-2330

A 33620

P _____

DISTRICT 5th

DATE January 12, 1984

TO: THE COUNTY HEALTH OFFICER
ELLICOTT CITY, MARYLAND

I, HEREBY, APPLY FOR THE NECESSARY TEST IN ORDER TO CONSTRUCT (OR RECONSTRUCT) A SEWAGE DISPOSAL SYSTEM.

PROPERTY OWNER Jack Johnson

ADDRESS _____ PHONE 953-7522

PROPERTY LOCATION:

SUBDIVISION Greenwood Farms LOT NO. 17

ROAD AND DESCRIPTION Brown Bridge Road

SIZE OF LOT _____ TYPE BLDG. 3 or 4 Bedrooms
(NUMBER OF BEDROOMS)

THE SYSTEM INSTALLED UNDER THIS APPLICATION IS ACCEPTABLE ONLY UNTIL PUBLIC FACILITIES BECOME AVAILABLE. I FULLY UNDERSTAND THE FEE CONNECTED WITH THE FILING OF THIS PERC TEST APPLICATION IS NON-REFUNDABLE UNDER ANY CIRCUMSTANCES. I ALSO AGREE TO COMPLY WITH ALL M.O.S.H.A. REQUIREMENTS IN TESTING THIS LOT.

(SIGNATURE OF APPLICANT)

APPROVED BY _____ FOR _____ DATE _____

REJECTED BY _____ FOR _____ DATE _____

HOLD PENDING FURTHER TESTS _____ DATE _____

REASONS FOR REJECTION OR HOLDING _____

THIS IS NOT A PERMIT

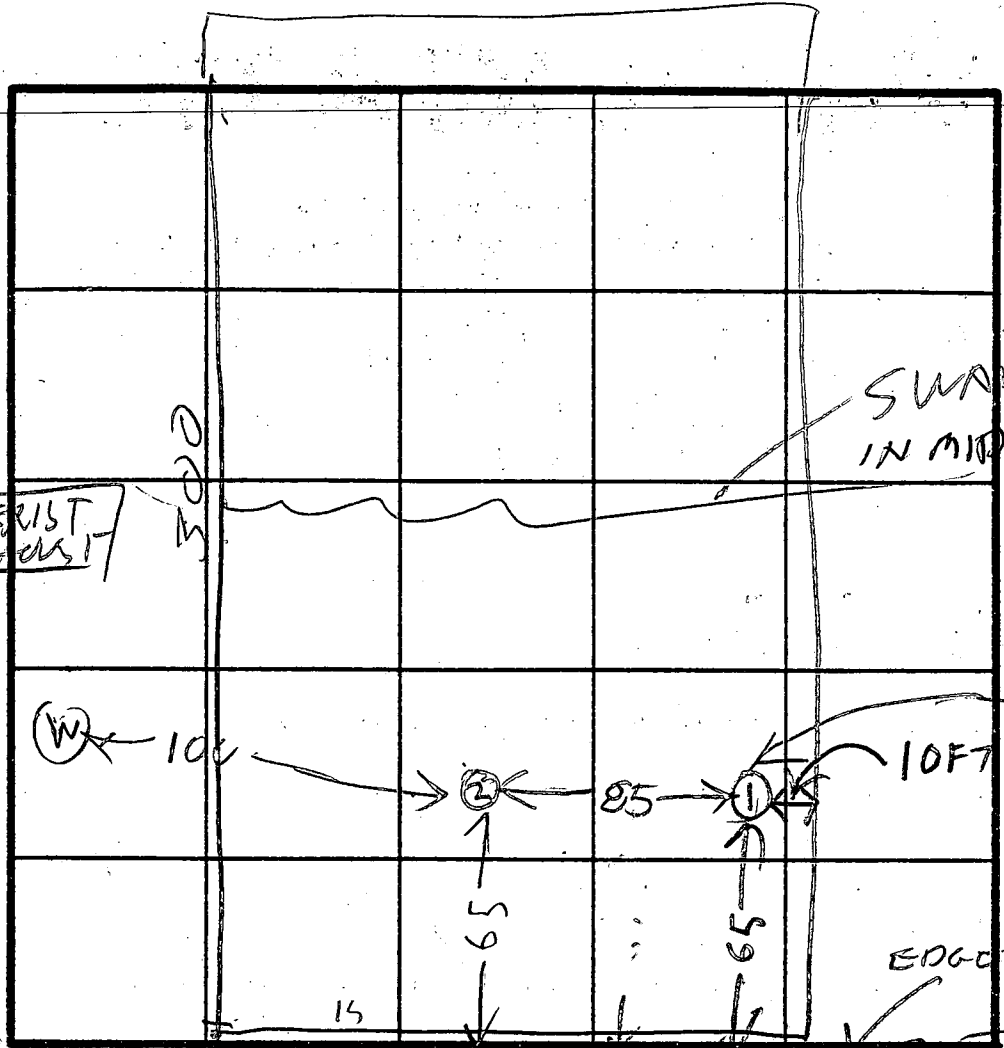
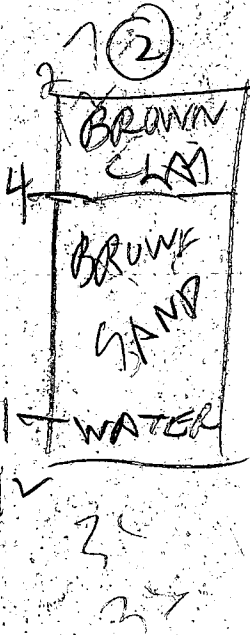
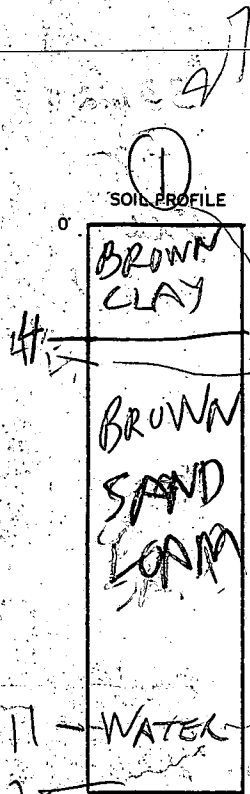

INDICATE NORTH - NAME ADJOINING ROADWAY AS BASE LINE.

BROWN BRIDGE RD

DATE	TEST NO.	DEPTH	PRE-WET		TEST - 1" DROP		TIME
			START	STOP	START	STOP	
1/12/84	1 S	4 1/2	1053	1102	1102	1115	3
	1 V	10		OK		But water	
1/12/84	2 S	4 1/2	1112	1117	1117	1123	6
	2 V	12		Looks OK		But water	
2/15/84	(3 V)	11					
	(old 2)						

REMARKS LOT ALMOST LEVEL HIGHEST NEAR RD
 SWALE IN MIDDLE BACK A LITTLE LOWER
 TYPE OF SOIL THAN FRONT & LITTLE HIGHER THAN MIDDLE
 TESTED BY B. Hodges ALSO PRESENT J. P. ROCK & S. P. P.

EH 12-1079

HOWARD COUNTY HEALTH DEPARTMENT

JOYCE M. BOYD, M.D., M.P.H.
COUNTY HEALTH OFFICER



BUREAU OF ENVIRONMENTAL HEALTH
TIBER PLACE
8306B FORREST STREET
ELLCOTT CITY, MARYLAND 21043
TELEPHONE: 992-2330

January 25, 1984

Mr. Jack Johnson
12032 Scaeggsville Road
Fulton, Maryland 20759

RE: Lot 17, Greenwood Farms

Dear Mr. Johnson:

This is to advise you that the percolation tests performed on the above referenced property on January 12, 1984 were inconclusive.

Underground water was encountered in both test pits at a depth of 11 feet.

Prior to our approval of this property for building purposes a "wet season" percolation test is required. The wet season generally begins February 1st and extends to the end of April.

Please call us or have your backhoe operator contact us to arrange for a wet season test.

If you have any questions regarding this matter, please call us at 992-2330.

Very truly yours,

Frank A. Skinner, Director
Water and Sewerage Program

FAS:hs

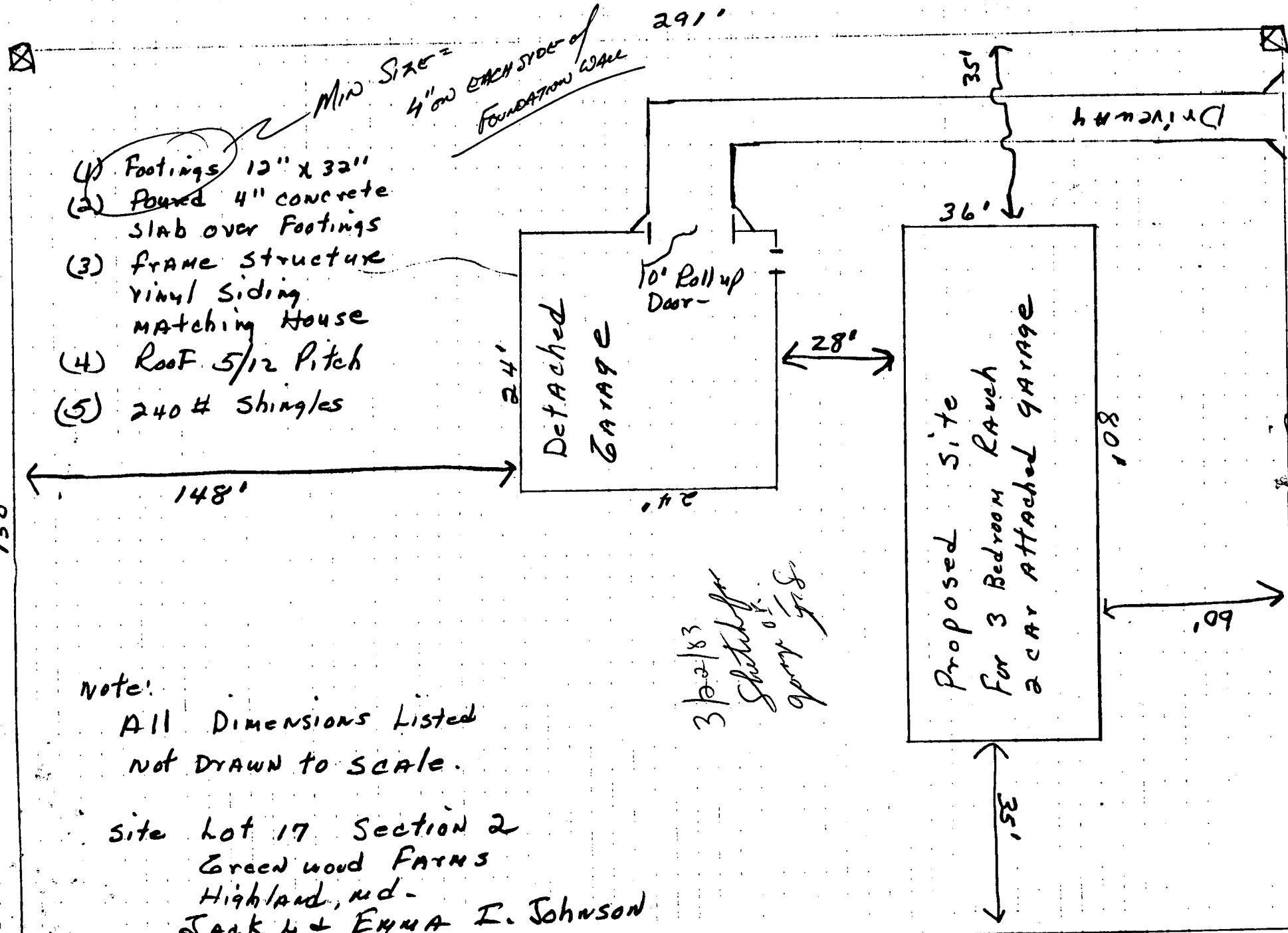

Note:

All Dimensions Listed
 Not DRAWN to SCALE.

Site Lot 17 Section 2
 Greenwood Farms
 Highland, Md.
 JACK & EMMA I. JOHNSON

3/22/83
 Sketch for
 Gary G.S.

Greenwood Farms
 Lot 17, Sec 2

7430 Browns Bridge & Road
 Highland Rd. 20277

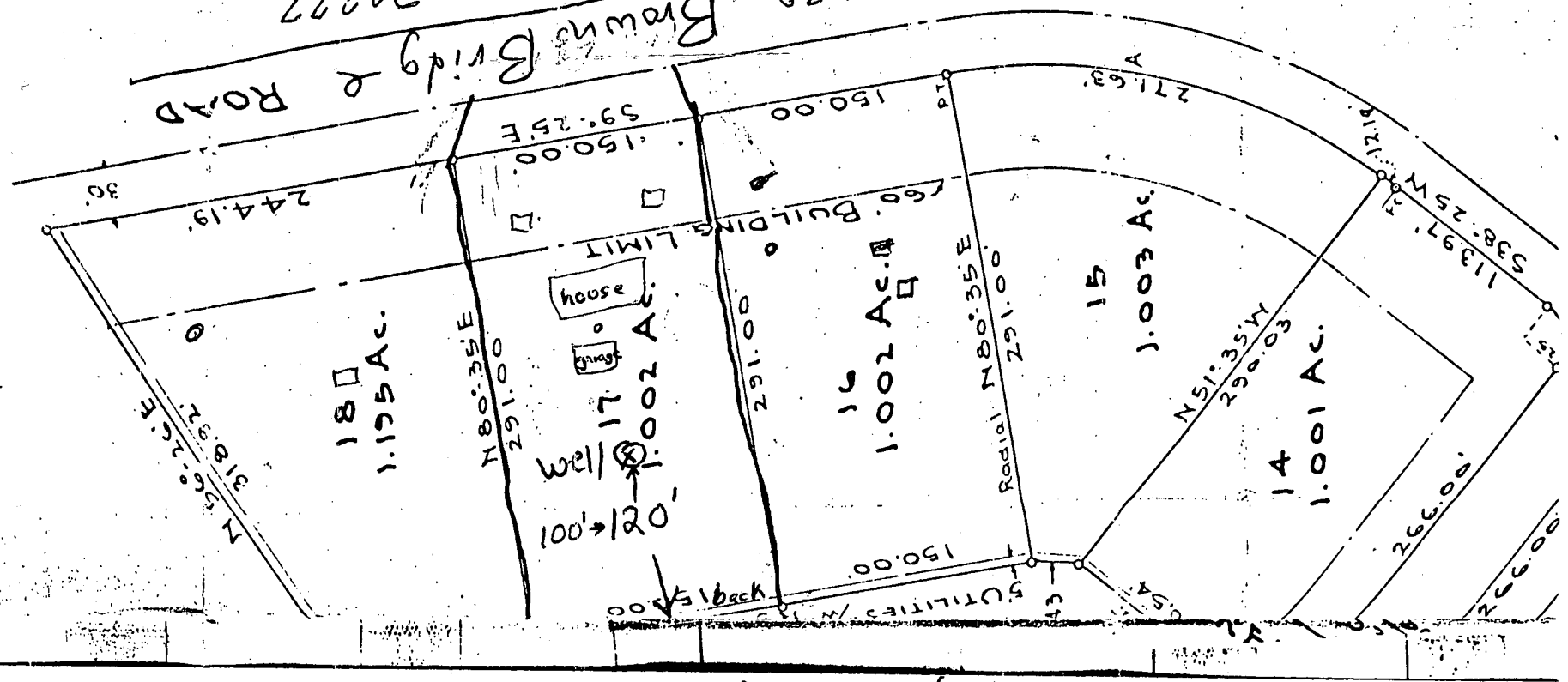

2/27/84 Locate well
 Center of lot 17
 120' from rear
 lot line
 Well site OK.
 J. Skinner

L. Franklin - East of rd.
 9265 Brown Church Rd.
 Mt. Airy = 21971

B 1 1601 SEQUENCE NO. (OEP USE ONLY) (THIS NUMBER IS TO BE PUNCHED IN COLS. 3-6 ON ALL CARDS)

STATE OF MARYLAND PERMIT TO DRILL WELL

OEP PERMIT NUMBER

10-81-0463

fill in this form completely

Date Received 030884 OWNER INFORMATION Johnson Jack L 12032 Scagayville Rd Fulton Md 20759

B 3 LOCATION OF WELL Howard 8 COUNTY Greenwood Farms 23 SUBDIVISION SECTION 2 LOT 17 Highland 52 NEAREST TOWN MILES FROM TOWN 1 MI

DRILLER INFORMATION George F. Easterday 40 Driller's Name L.F. Easterday, Inc. Firm Name 9265 Brown Church Rd. Mt. Airy, Md. 21771 Address Gary J. Easterday 3/6/84 Signature Date

B 4 DIRECTION OF WELL FROM TOWN (CIRCLE BOX) 7430 Brown Bridge Rd. NEAR WHAT ROAD ON WHICH SIDE OF ROAD (CIRCLE APPROPRIATE BOX) NORTH WEST EAST SOUTH DISTANCE FROM ROAD 150 ENTER FT or MI FT

B 2 WELL INFORMATION APPROX. PUMPING RATE (GAL. PER MIN.) 5 AVERAGE DAILY QUANTITY NEEDED (GAL. PER DAY) 500

USE FOR WATER (CIRCLE APPROPRIATE BOX) HOME (SINGLE OR DOUBLE HOUSEHOLD UNIT ONLY) FARMING (LIVESTOCK WATERING & AGRICULTURAL IRRIGATION) INDUSTRIAL, COMMERCIAL, STATE AND FEDERAL GOV. OTHER (REQUIRES APPROPRIATION PERMIT) PUBLIC OR PRIVATE WATER COMPANY (REQUIRES APPROPRIATION PERMIT AND STATE HEALTH DEPARTMENT APPROVAL) TEST, OBSERVATION, MONITORING (MAY REQUIRE APPROPRIATION PERMIT)

NOT TO BE FILLED IN BY DRILLER HEALTH DEPARTMENT APPROVAL HOWARD COUNTY NAME A33620 COUNTY NO. OEP SIGNATURE DATE ISSUED 032084 Frank Shinn 9/20/84 CO SIGNATURE EXP. DATE NORTH GRID 485000 EAST GRID 0815000

APPROXIMATE DEPTH OF WELL 200 FEET

APPROXIMATE DIAMETER OF WELL 6 NEAREST INCH

METHOD OF DRILLING (circle one) BORED (or Augered) JETTED Jetted & DRIVEN AIR-ROtary AIR-PERcussion ROTARY (Hydraulic Rotary) CABLE REVERSE-ROtary Drive-POINT other

SHOW MAJOR FEATURES OF BOX & LOCATE WELL WITH AN X SOURCES OF DRILLING WATER 1. Well 2. 3. WRITE THE BOX NUMBER FROM THE MAP HERE 810 5 480 5

REPLACEMENT OR DEEPEMED WELLS (CIRCLE APPROPRIATE BOX) THIS WELL WILL NOT REPLACE AN EXISTING WELL THIS WELL WILL REPLACE A WELL THAT WILL BE ABANDONED AND SEALED THIS WELL WILL REPLACE A WELL THAT WILL BE USED AS A STANDBY THIS WELL WILL DEEPEM AN EXISTING WELL PERMIT NUMBER OF WELL TO BE REPLACED OR DEEPEMED (IF AVAILABLE)

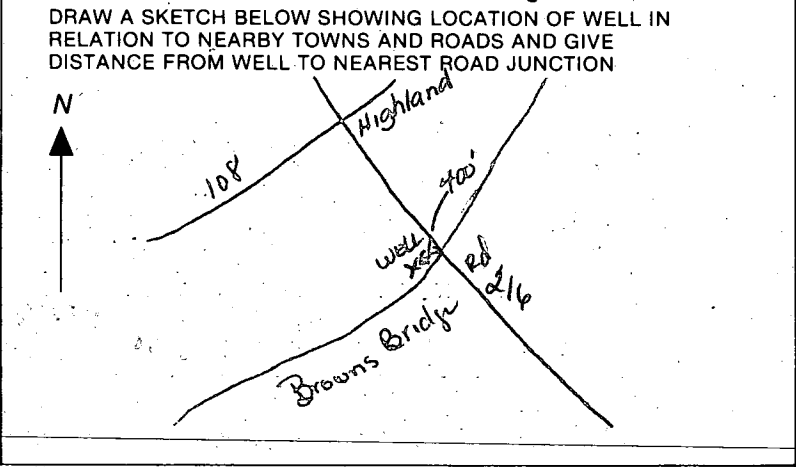

Not to be filled in by driller (OEP USE ONLY) APPROP. PERMIT NUMBER GAP FORCE FS WRITE INITIALS IN BOX PERMIT No. 10-81-0463

SPECIAL CONDITIONS

C1 3340 SEQUENCE NO. (OEP USE ONLY)
 (THIS NUMBER IS TO BE PUNCHED IN COLS. 3-6 ON ALL CARDS)

STATE OF MARYLAND
 WELL COMPLETION REPORT
 FILL IN THIS FORM COMPLETELY
 PLEASE PRINT OR TYPE

THIS REPORT MUST BE SUBMITTED WITHIN 45 DAYS AFTER WELL IS COMPLETED.
 COUNTY NUMBER **A 33620**

DATE RECEIVED: [] [] [] [] [] [] [] []
 DATE WELL COMPLETED: **040684**
 DEPTH OF WELL: **300** (TO NEAREST FOOT)
 PERMIT NO. FROM "PERMIT TO DRILL WELL": **40-81-0463**

OWNER: **Johnson** last name, **Jack L.** first name
 STREET OR RFD: **74 30 Brown Bridge Rd.**
 SUBDIVISION: **Greenwood Farms** SECTION: **2** TOWN: **Highland** LOT: **17**

WELL LOG
 Not required for driven wells
 STATE THE KIND OF FORMATIONS PENETRATED, THEIR COLOR, DEPTH, THICKNESS AND IF WATER BEARING

DESCRIPTION (Use additional sheets if needed)	FEET		Check if water bearing
	FROM	TO	
Topsoil	0	2	
Br. mica	2	46	✓
Tan mica	46	65	✓
Gray mica	65	88	
Gray mica schist	88	228	
Quartz	228	35	✓
Gray mica schist	235	300	

GROUTING RECORD
 WELL HAS BEEN GROUTED (Circle Appropriate Box) YES NO
 TYPE OF GROUTING MATERIAL
 CEMENT BENTONITE CLAY
 NO. OF BAGS: **14** NO. OF POUNDS: **1400**
 GALLONS OF WATER: **75**
 DEPTH OF GROUT SEAL (to nearest foot)
 from [] [] [] [] ft. to [] [] [] [] ft.
 (enter 0 if from surface)

CASING RECORD
 casing types insert appropriate code below
 ST STEEL CO CONCRETE
 PL PLASTIC OT OTHER
 MAIN CASING TYPE: ST Nominal diameter: **5** Total depth: **300**
 (nearest inch) (nearest foot)

OTHER CASING (if used)
 diameter inch: [] [] depth (feet) from: [] [] to: [] []

SCREEN RECORD
 screen type or open hole insert appropriate code below
 ST STEEL BR BRASS HO OPEN HOLE
 PL PLASTIC OT OTHER

C2
 DEPTH (nearest ft.)
 1. HO 48 300
 2. [] [] [] [] [] [] [] []
 3. [] [] [] [] [] [] [] []
 SLOT SIZE 1: [] 2: [] 3: []
 DIAMETER OF SCREEN: [] [] [] [] (NEAREST INCH)
 from [] [] to [] []

GRAVEL PACK: [] [] [] [] [] [] [] []
 IF WELL DRILLED WAS FLOWING WELL INSERT F IN BOX 68:

OEP USE ONLY (NOT TO BE FILLED IN BY DRILLER)
 T. (E.R.O.S.) [] WQ [] [] [] []
 TELESCOPE CASING [] LOG INDICATOR [] OTHER DATA [] [] []

C3
PUMPING TEST
 HOURS PUMPED (nearest hour): **3**
 PUMPING RATE (gal. per min. to nearest gal.): **5**
 METHOD USED TO MEASURE PUMPING RATE: **Bucket**
 WATER LEVEL (distance from land surface) BEFORE PUMPING: **5**
 WHEN PUMPING: **214**
 TYPE OF PUMP USED (for test): S submersible

PUMP INSTALLED
 DRILLER WILL INSTALL PUMP YES NO
 IF DRILLER INSTALLS PUMP, THIS SECTION MUST BE COMPLETED FOR ALL WELLS EXCEPT HOME USE
 TYPE OF PUMP INSTALLED PLACE (A,C,J,P,R,S,T,O) IN BOX - SEE ABOVE: 29
 CAPACITY: GALLONS PER MINUTE (to nearest gallon): [] [] [] [] [] [] [] []
 PUMP HORSE POWER: [] [] [] [] [] [] [] []
 PUMP COLUMN LENGTH (nearest ft.): [] [] [] [] [] [] [] []
 CASING HEIGHT (circle appropriate box and enter casing height): + above } LAND SURFACE (nearest foot): 2
 - below }

CIRCLE APPROPRIATE LETTER
 A A WELL WAS ABANDONED AND SEALED WHEN THIS WELL WAS COMPLETED
 E ELECTRIC LOG OBTAINED
 P TEST WELL CONVERTED TO PRODUCTION WELL

I HEREBY CERTIFY THAT THIS WELL HAS BEEN CONSTRUCTED IN ACCORDANCE WITH COMAR 10.17.13 "WELL CONSTRUCTION" AND IN CONFORMANCE WITH ALL CONDITIONS STATED IN THE ABOVE CAPTIONED PERMIT, AND THAT THE INFORMATION PRESENTED HEREIN IS ACCURATE AND COMPLETE TO THE BEST OF MY KNOWLEDGE.

DRILLER'S IDENT. NO. **40**
 DRILLER'S SIGNATURE: *George J. Easterday*
 SITE SUPERVISOR (sign. of driller or journeyman responsible for sitework if different from permittee): *Walter K. Blumquist*

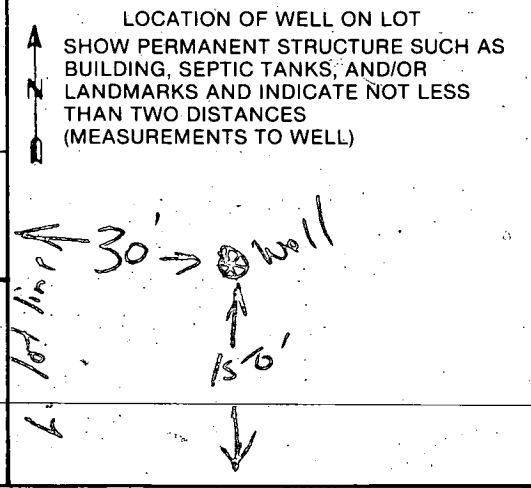

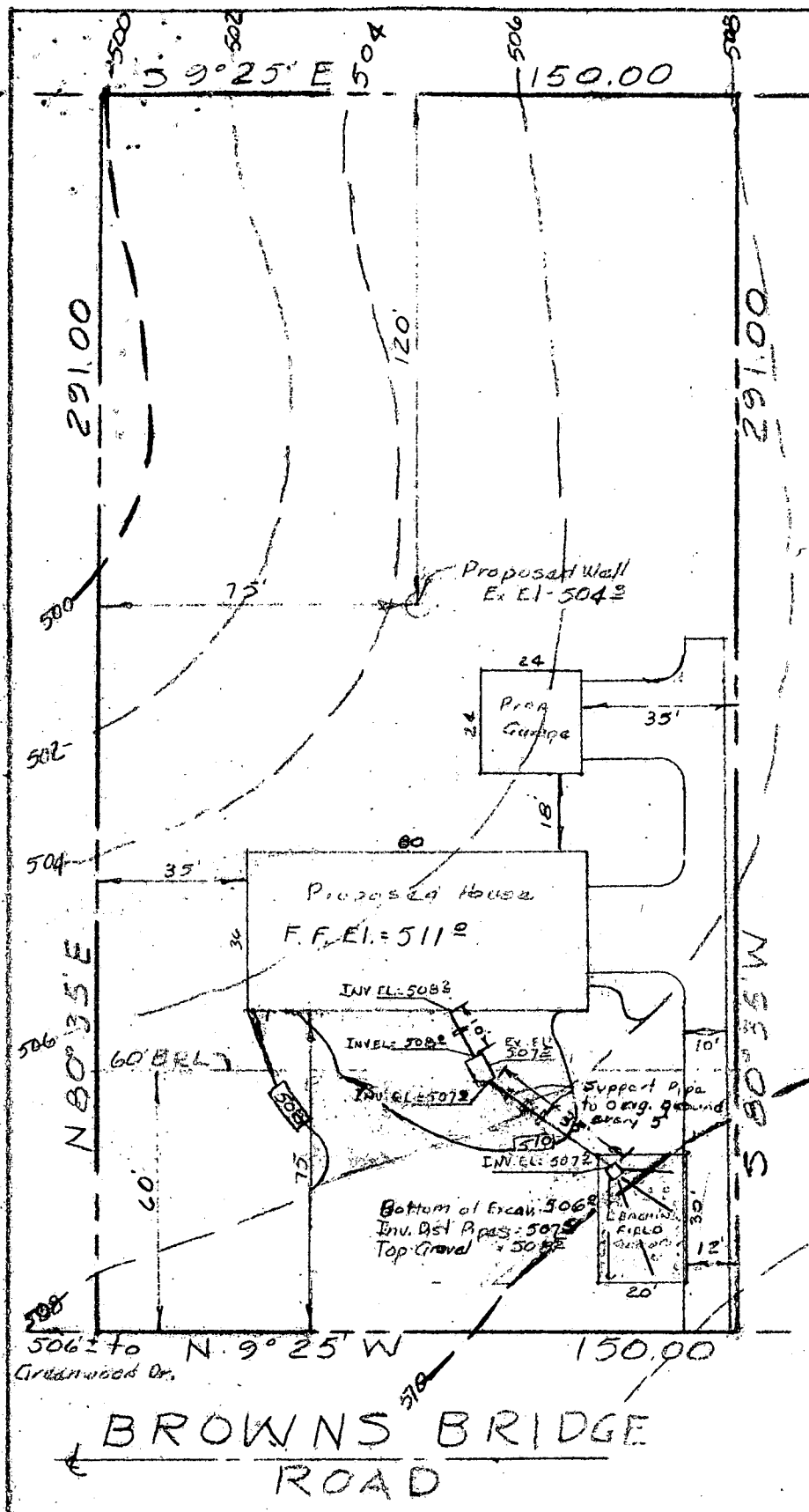

Site Plan
 LOT 17 SECTION 2
 GREENWOOD FARMS
 HIGHLAND
 Howard County, Md.
 Scale: 1" = 40' Mar. 1984

— 5:0 Existing Grade
 — 5:10 Proposed Grade
 Howard County Datum.

5:12 Drain Field Information
 Req'd. 3 shallow Tranches
 3B.R. x 60' x 18" 3' wide = 540^{sq}
 Field Proposed = 20' x 30' = 600^{sq}

4/9/84
 Sketch OK.
 J.S.

I certify that the above measurements and elevations are actual and correct for this property.

Jarvis Clark 3-15-84
 Registered Land Surveyor.

Prepared by
 THE J.E. CLARK CO
 Bowie, Md. L-8-18

Property known as # 7430 Browns Bridge Road, also known as Lot # 17, as shown on Section 2, Plat of " G
 I recorded among The Land Records of Howard County in Plat Book 5, Folio 28.



N 9° 25' W 150.00'

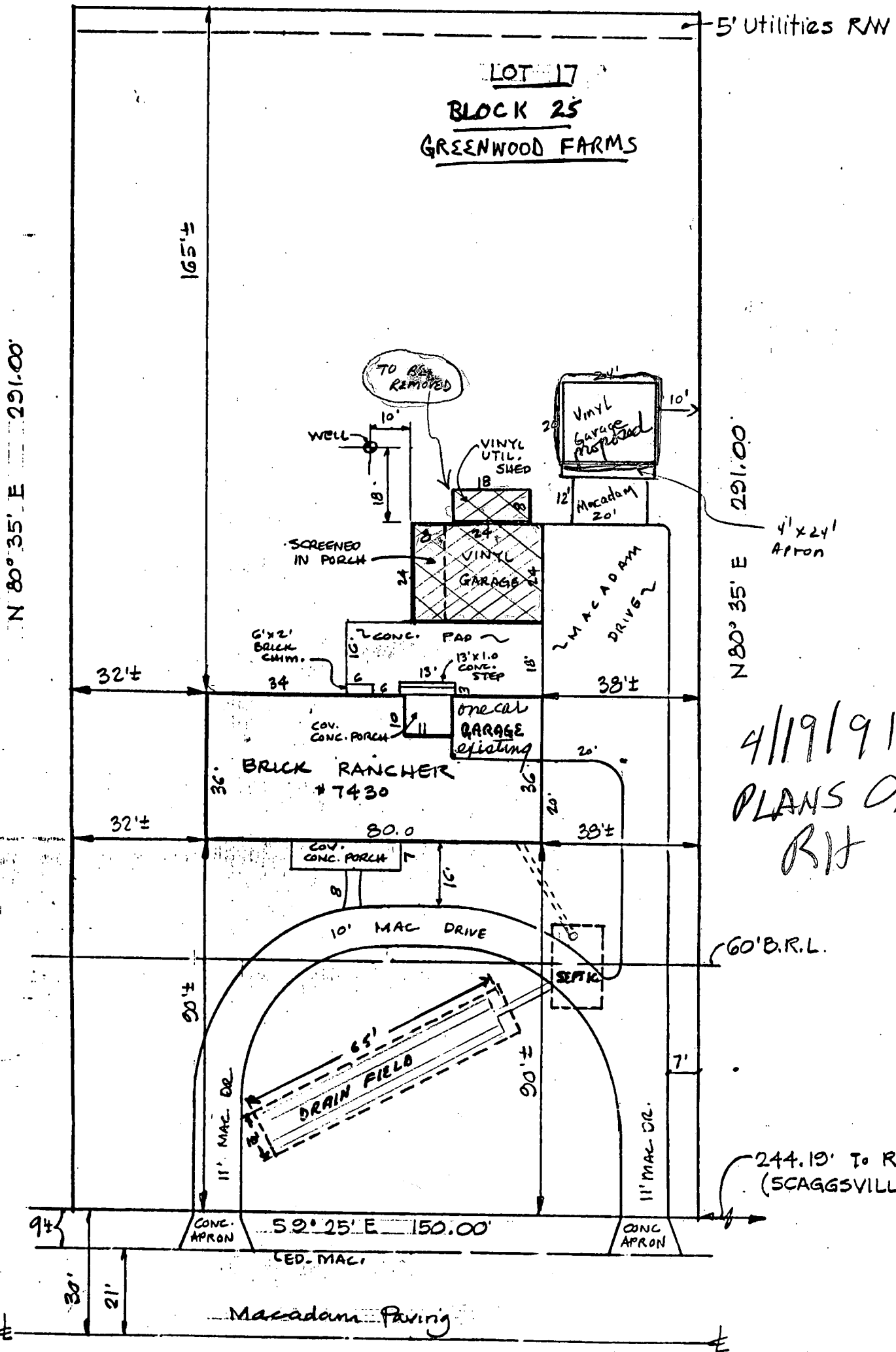

N 80° 35' E 291.00'

N 80° 35' E 291.00'

4/19/91
 PLANS OK
 RIT

60' B.R.L.

244.19' TO RT. 216
 (SCAGGSVILLE RD.)

BROWNS BRIDGE ROAD



This is to certify that the improvement