

05-358094

6/19/90
JEM

PERMIT

P 46092

SEWAGE DISPOSAL SYSTEM

A REPAIR

MARYLAND STATE DEPARTMENT OF HEALTH DISTRICT _____

HOWARD COUNTY
BUREAU OF ENVIRONMENTAL HEALTH
461-9933

DATE 4/26/90

DATE SYSTEM APPROVED 6-19-90

INDEXED

INSPECTOR JEN

Arnold Backhoe & Septic Services, Inc. IS PERMITTED TO INSTALL _____ ALTER

ADDRESS P. O. Box 15, Woodbine, Maryland 21797 PHONE 795-7873

SUBDIVISION _____ ROAD 5297 Greenbridge Road LOT _____

PROPERTY OWNER Kurt Edmonston

ADDRESS 5297 Greenbridge Road
Dayton, Maryland

IF GARBAGE GRINDER IS USED INCREASE SEPTIC TANK CAPACITY BY 50% AND ABSORPTION AREA BY 22%.

GARBAGE GRINDER? YES _____ NO _____

SEPTIC TANK CAPACITY Existing 1000 GALLONS NUMBER OF BEDROOMS 3

630
- 390

240
75
5
315

REPAIR - CALL FOR INSPECTION WHEN GROUND IS OPENED SO SANITARIAN CAN RECOMMEND REPAIR.

390 sq ft - existing drywell, Inlet 3.0 ft, Bottom 8.0 ft,
210 sq ft 1 bdrm. 75 ft trench, 5 ft of stone. Maintain
40 ft from pool. 6-19-90 JEN

PLANS APPROVED BY C. Williams DATE 6/18/90

COVER NO WORK UNTIL INSPECTED AND APPROVED

NEITHER THE HOWARD COUNTY COUNCIL NOR THE HEALTH DEPARTMENT IS RESPONSIBLE FOR THE SUCCESSFUL OPERATION OF ANY SYSTEM.

NOTE: CLEANOUT REQUIRED EVERY 70 FEET OF SEWER LINE AND/OR AT 90° SWEEPS IN LINES FROM HOUSE TO DRAIN FIELDS

NOTE: ALL PARTS OF SEPTIC SYSTEMS (I.E. TANK, DISTRIBUTION BOX, TRENCHES) TO BE 100 FEET FROM WELL (UNLESS OTHERWISE SPECIFICALLY AUTHORIZED)

NOTE: IF DEEP TRENCHES ARE USED CALL FOR INSPECTION BEFORE AND AFTER PLACING GRAVEL IN TRENCHES

NOTE: NO DRY WELL SHALL EXCEED 15 FOOT IN DIAMETER NO ABSORPTION TRENCH TO EXCEED 100 FEET IN LENGTH.

NOTE: ALL PIPE FROM HOUSE TO SEPTIC TANK MUST BE CAST IRON OR SCHEDULE 40 PVC OR ABS

PERMIT VOID AFTER TWO YEARS

NOTE: INSTALL STAND PIPE ON SEPTIC TANK AND DRY WELL. STAND PIPES MUST BE 6 INCHES IN DIAMETER. CAST IRON, CONCRETE OR TERRA COTTA OR PVC OR ABS ACCEPTED. IF TOP OF SEPTIC TANK IS DEEPER THAN 3 FEET, MANHOLE TO GRADE REQUIRED

NOTE: DISTRIBUTION BOXES MUST HAVE BAFFLES

***INSTALLER IS RESPONSIBLE FOR OBTAINING FINAL APPROVAL ON THIS PERMIT**

*CALL 461-9933 FOR INSPECTION OF SEPTIC SYSTEMS.

P 46092

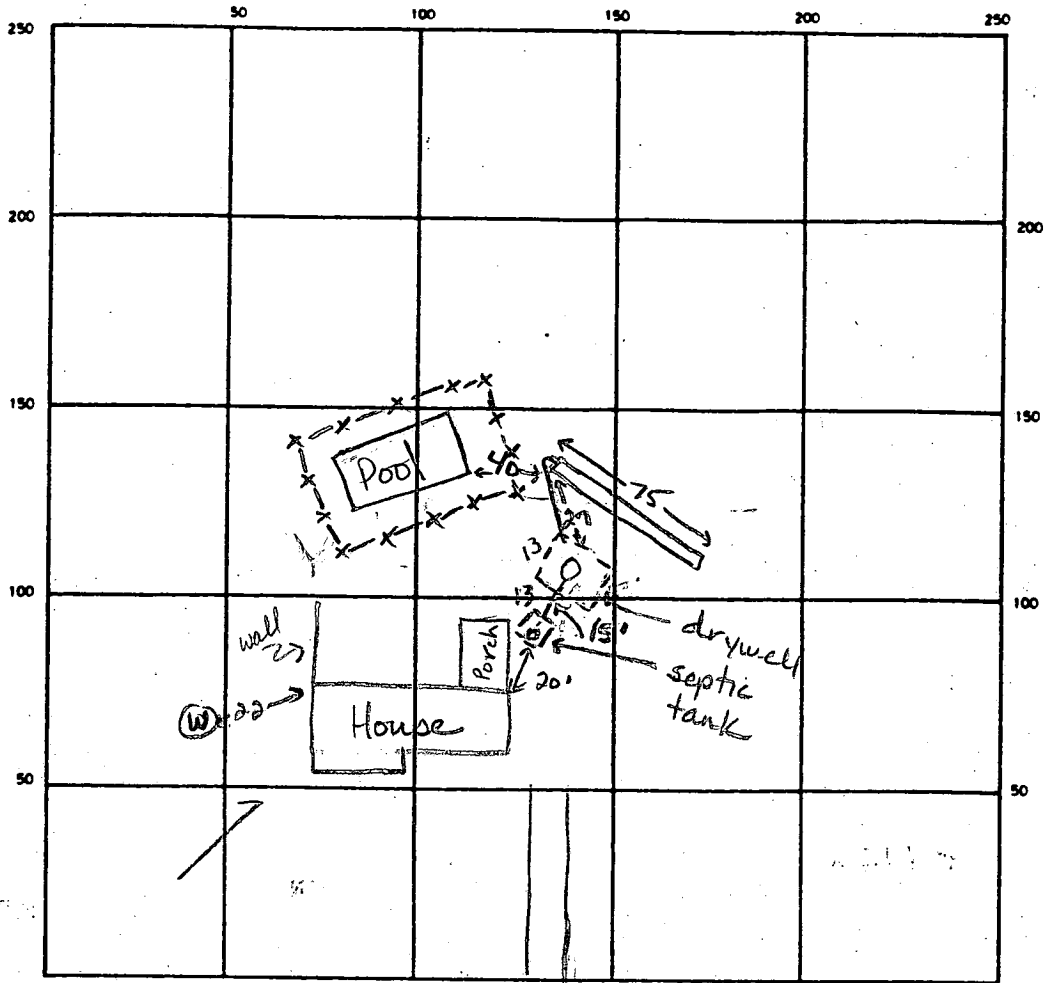

INDICATE NORTH - NAME ADJOINING ROADWAY AS BASE LINE
Greenbridge Road

SEPTIC TANK. LEVEL Existing 1000 gal CLEANOUTS 1 on s Tank, 1 on Drywell

DISTRIBUTION BOX. LEVEL N/A

DRAIN FIELD TILE FIELD. DEPTH 8 FT. TRENCH WIDTH 2 FT. INLET DEPTH 3 FT.

EFFECTIVE GRAVEL DEPTH 5 FT. TOTAL LENGTH 75 FT.

NUMBER OF TRENCHES 1 ONE SIDEWALL/BOTTOM AREA 375 SQ. FT.

DRYWELL INSIDE DIAMETER Existing 13 x 13 FT. EFFECTIVE DEPTH BELOW INLET 7.5 FT. = 390 sq ft.

390 + 375
ABSORBENT AREA 765 SQ. FT.

REMARKS 6-19-90 Replaced Orangeburg line from tank to drywell w/ PVC sch 40, installed PVC c/p on tank and drywell. OK to stone trench. JEN 6-19-90 OK to cover trench and all work. JEN

DATE SYSTEM APPROVED 6-19-90

INSPECTOR Jane E. Rodman

APPLICATION

PERCOLATION TESTING

A REPAIR

P _____

HOWARD COUNTY HEALTH DEPARTMENT
BUREAU OF ENVIRONMENTAL HEALTH
P.O. BOX 476 ELLICOTT CITY, MARYLAND 21043
TELEPHONE: 461-9933

DISTRICT _____

DATE _____

TO: THE COUNTY HEALTH OFFICER
ELLICOTT CITY, MARYLAND

I, HEREBY, APPLY FOR THE NECESSARY TEST IN ORDER TO CONSTRUCT (OR RECONSTRUCT) A SEWAGE DISPOSAL SYSTEM.

PROPERTY OWNER Kurt Edmonston

ADDRESS _____ PHONE _____

PROSPECTIVE BUYER _____

ADDRESS _____ PHONE _____

PROPERTY LOCATION:

SUBDIVISION _____ LOT NO. _____

ROAD AND DESCRIPTION 5297 Greenbridge Road

TAX MAP _____ PARCEL # _____

SIZE OF LOT _____ TYPE BLDG. _____
(SINGLE FAMILY DWELLING OR COMMERCIAL)

THE SYSTEM INSTALLED UNDER THIS APPLICATION IS ACCEPTABLE ONLY UNTIL PUBLIC FACILITIES BECOME AVAILABLE. I FULLY UNDERSTAND THE FEE CONNECTED WITH THE FILING OF THIS PERC TEST APPLICATION IS NON-REFUNDABLE UNDER ANY CIRCUMSTANCES. I ALSO AGREE TO COMPLY WITH ALL M.O.S.H.A. REQUIREMENTS IN TESTING THIS LOT.

(SIGNATURE OF APPLICANT)

APPROVED BY _____ FOR _____ DATE _____

REJECTED BY _____ FOR _____ DATE _____

HOLD PENDING FURTHER TESTS _____ DATE _____

REASONS FOR REJECTION OR HOLDING 6-19-90 Repair perc satisfactory JEN

HD-216

THIS IS NOT A PERMIT

①

SOIL PROFILE

0-4.5 Br sa scl
l, roots

4.5-15.5 Brown mica sa sl, <10% broken rock, <20% saprolite

15.5 Bottom Dry

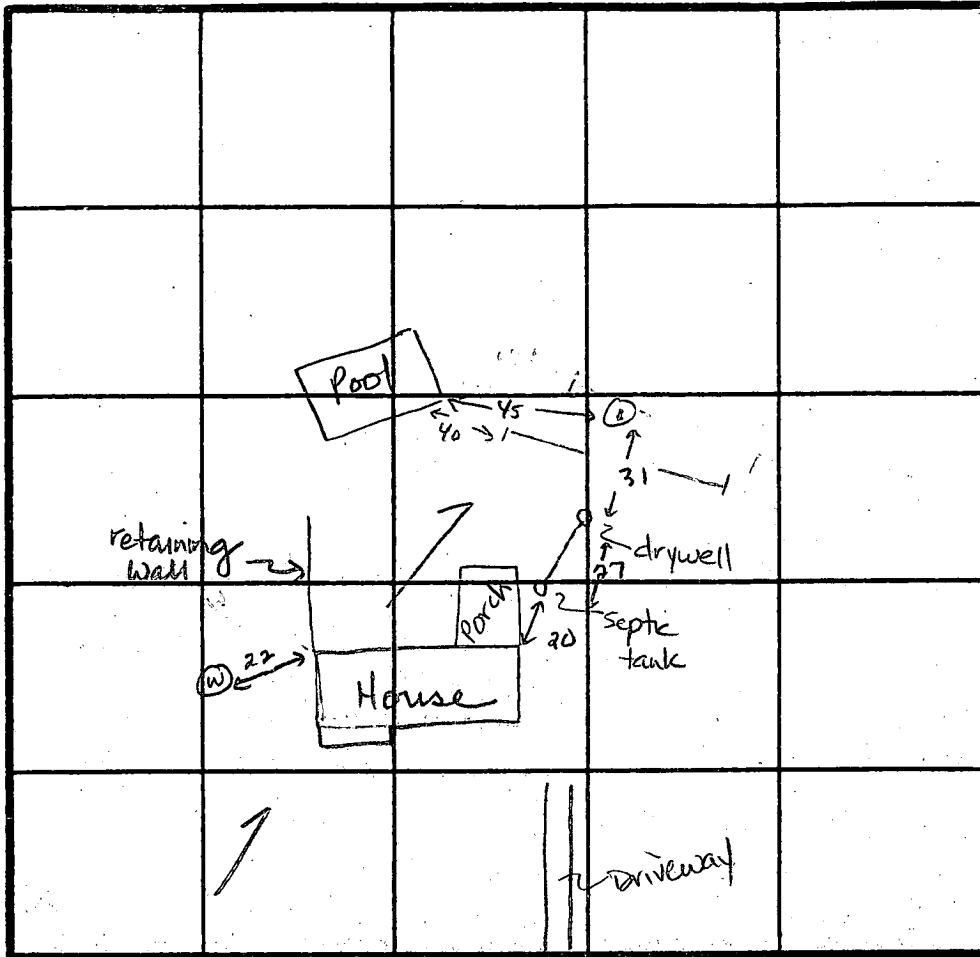

INDICATE NORTH - NAME ADJOINING ROADWAY AS BASE LINE.

Greenbridge Road

DATE	TEST NO.	DEPTH	PRE-WET		TEST - 1" DROP		TIME	
			START	STOP	START	STOP		
6/19/90	1	3.5' S	10:44	10:44	10:44	10:46	2 min	
↓		10.5 M	10:28	10:37	10:37	10:56	19 min	
↓		15.5 D	Bottom - dry					

REMARKS Uniform soil to 15.5 feet

TYPE OF SOIL 0-4.5 Br sa scl, 4.5-15.5 Br mica sa sl, <10% rock,

TESTED BY Jane E. Nadeau ALSO PRESENT Wayne Eckart

PERMIT

Final 11/20/73 R.S.

P 19234
A 19016

SEWAGE DISPOSAL SYSTEM

MARYLAND STATE DEPARTMENT OF HEALTH

HOWARD COUNTY

ELLICOTT CITY

DISTRICT 5th

DATE 10/31/73

INDEXED

File

*11/19/73
11/20/73*

Souder Builders IS PERMITTED TO INSTALL ALTER

ADDRESS 14269 Triadelphia Mill Road, Dayton, Md. 21036 PHONE 286-3408

A SEWAGE DISPOSAL SYSTEM LOCATED AT _____

SUBDIVISION _____ ROAD Green Bridge Road LOT _____

PROPERTY OWNER James Edmonston

ADDRESS 5409 Baltimore Avenue, North Laurel, Md.

SPECIFICATIONS 3 bedrooms

DRAIN FIELD _____ DEPTH _____ FEET, BOTTOM AREA _____ SQ. FT.

SEEPAGE PITS _____ ABSORBENT SIDE-WALL AREA _____ SQ. FT.

SEPTIC TANK CAPACITY 1000 GALLONS

FOR GARBAGE GRINDER, INCREASE DISPOSAL AREA 22% & TANK CAPACITY 50%.

OTHER DRY WELL - Is to have 330 sq. ft. effective absorbent sidewall are below the first 3 ft. of non-absorbent ground at original grade. Inlet no deeper than 3 ft. Maximum depth for dry well is 12 ft. Locate dry well in vicinity of hole 5,6. Put system in first.

NOTE: ALL PIPE FROM HOUSE TO DRY WELL MUST BE CAST IRON.
PERMIT VOID AFTER THREE YEARS.

NOTE: INSTALL STAND PIPE ONE SEPTIC TANK AND DRY WELL.

PLANS APPROVED BY William W. Zepp DATE 10/4/73

FILL SEPTIC TANK AND DISTRIBUTION BOX WITH WATER BEFORE CALLING FOR AN INSPECTION. COVER NO WORK UNTIL INSPECTED AND APPROVED.

NEITHER THE HOWARD COUNTY COMMISSIONERS NOR THE HEALTH DEPARTMENT IS RESPONSIBLE FOR THE SUCCESSFUL OPERATION OF ANY SYSTEM.

BLDG. PERMIT SIGNED
AND RETURNED 5/15/80
Serial # 43145
Pool

A 19016

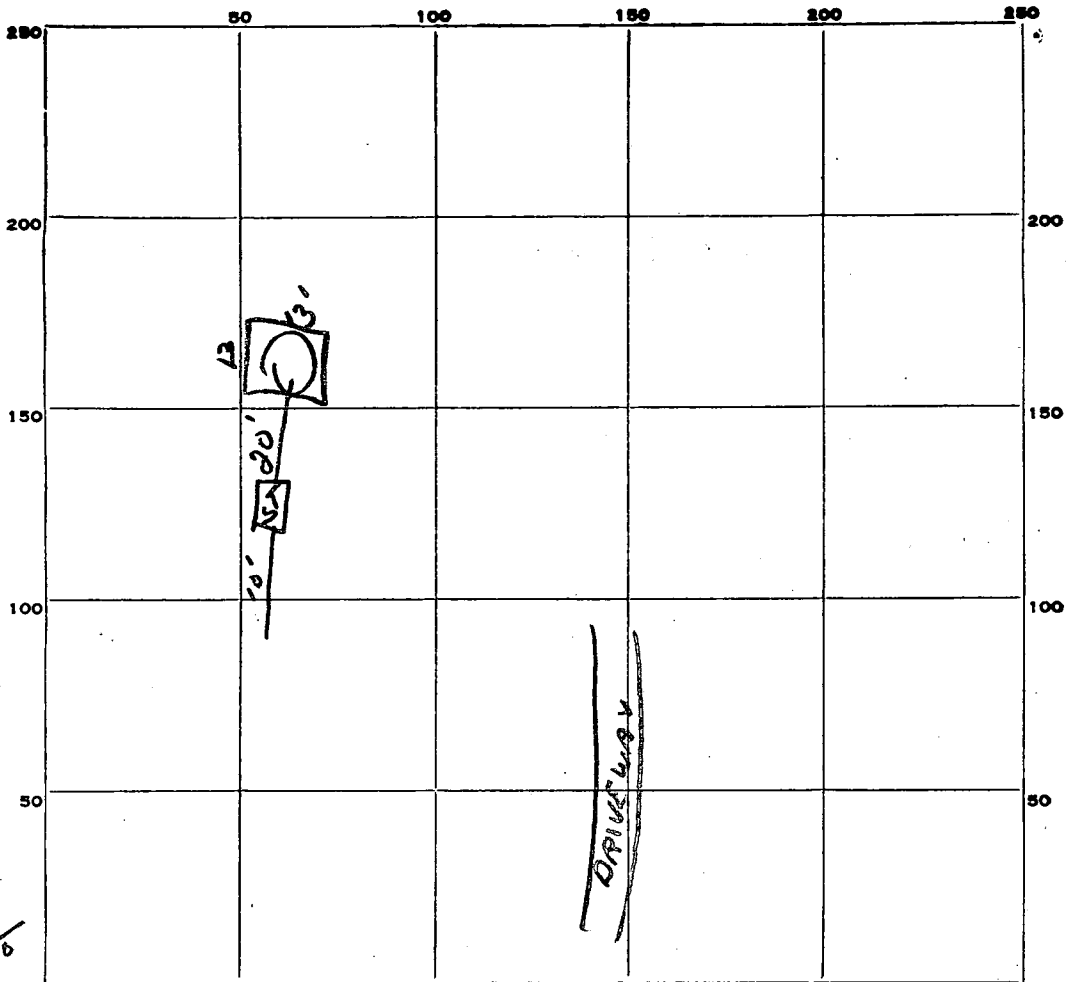

INDICATE NORTH. - NAME ADJOINING ROADWAY AS BASE LINE.

PERMIT CARD _____

SEPTIC TANK, LEVEL 1000g ch

CLEANOUTS 0+

DISTRIBUTION BOX, LEVEL _____

TILE FIELD, DEPTH _____ FT. TRENCH WIDTH _____ FT.

GRAVEL DEPTH _____ IN. TOTAL LENGTH _____ FT.

NUMBER OF TRENCHES _____ TOTAL BOTTOM AREA _____

SEEPAGE PITS, outside perimeter INSIDE DIAMETER 131.2 FT. DEPTH BELOW INLET 7 1/2 FT.

ABSORBENT AREA 396 SQ. FT.

REMARKS _____

DATE SYSTEM APPROVED 11/20/73

INSPECTOR R. Tame

PRELIMINARY

APPLICATION

A 19016

SEWAGE DISPOSAL TESTING

P _____

STATE OF MARYLAND - DEPARTMENT OF HEALTH AND MENTAL HYGIENE

HOWARD COUNTY HEALTH DEPARTMENT
ENVIRONMENTAL HEALTH SERVICES
P. O. BOX 476, ELLICOTT CITY, MARYLAND 21043
TELEPHONE: 468-5000, EXT. 356

DISTRICT 5th

DATE 9/25/73

TO: THE COUNTY HEALTH OFFICER
ELLICOTT CITY, MARYLAND

I, HEREBY, APPLY FOR THE NECESSARY TEST IN ORDER TO CONSTRUCT (OR RECONSTRUCT) A SEWAGE DISPOSAL SYSTEM.

PROPERTY OWNER James Edmonston
ADDRESS 5409 Baltimore Avenue, N. Laurel, Md. PHONE 286-3408
Any questions call Donald Souder,

PROPERTY LOCATION:

SUBDIVISION _____ LOT NO. _____

ROAD AND DESCRIPTION Green Bridge Road -- about 1000 ft. north of Triadelphia
Mill Road

SIZE OF LOT 8.867 acres TYPE BLDG. 3 bedrooms
NUMBER OF BEDROOMS

IF NOT SINGLE RESIDENCE DESCRIBE _____

THE SYSTEM INSTALLED UNDER THIS APPLICATION IS ACCEPTABLE ONLY UNTIL PUBLIC FACILITIES BECOME AVAILABLE.

SIGNATURE OF APPLICANT Donald Souder

APPROVED BY _____ FOR _____ DATE _____
(KIND OF SYSTEM)

REJECTED BY _____ FOR _____ DATE _____
(KIND OF SYSTEM)

HOLD PENDING FURTHER TESTS _____ DATE _____

REASONS FOR REJECTION OR HOLDING _____

THIS IS NOT A PERMIT

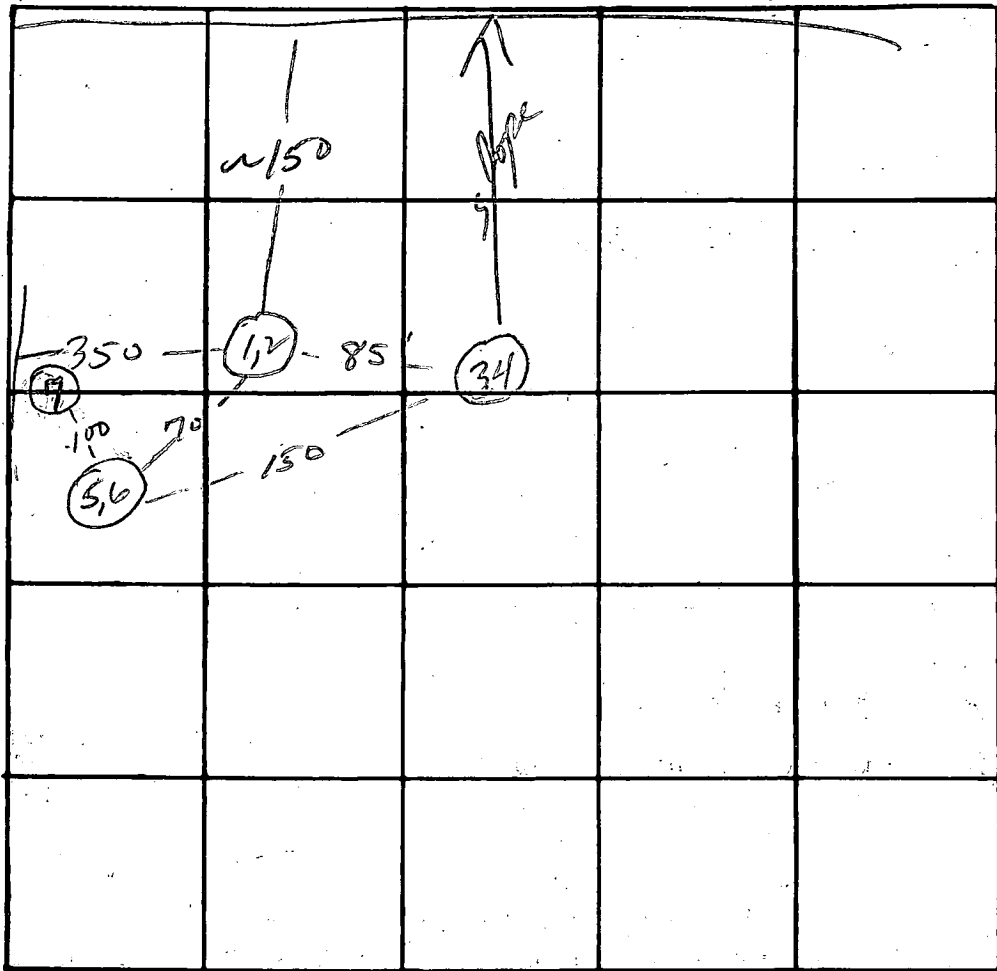

INDICATE NORTH. - NAME ADJOINING ROADWAY AS BASE LINE.

GREENBRIDGE RD

DATE	TEST NO.	DEPTH	PRE-WET		TEST - 1" DROP		TIME
			START	STOP	START	STOP	
10/4/73	1	3 1/2	9:57	9:58	9:58	10:01	3
	2	12	Visual; sandy				
	3	3	10:14	10:15	10:15	10:18	3
	4	11	10:10	10:11	10:11	10:15	4
	5	3 1/2	10:39	10:39	10:39	10:43	4
	6	11 1/2	10:41	10:44	10:44	10:51	7
	7	12	Visual; sandy				

$\bar{t} = 28$ min
330 Δ

REMARKS

Pit systems in front

TYPE OF SOIL

All sandy gravel from 2 1/2'

WWT

STATE OF MARYLAND
DEPARTMENT OF WATER RESOURCES
STATE OFFICE BLDG., ANNAPOLIS, MARYLAND 21401
APPLICATION FOR PERMIT TO DRILL WELL

DWR PERMIT NUMBER

10-73-0527
FILL IN THIS FORM COMPLETELY

B 1 8917
SEQUENCE NO. (DWR USE ONLY)
1 2 3 (SEQ. NO.) 6
(THIS NUMBER IS TO BE PUNCHED IN C.S. 3-6 ON ALL CARDS)

DATE RECEIVED (DWR USE ONLY)
4/24/74
9:30 A.M.

OWNER Edmonston
COL 15 LAST NAME
James
FIRST NAME COL. 34
STREET OR RFD Greenbridge Rd
COL 36
POST OFFICE Dayton MD
COL 57
COL. 76

B 1 CONTINUED DRILLER INFORMATION
1 2 3 (SEQ. NO.) 6
DATE Oct 4, 1973
LICENSE NUMBER 273
77 80
Ralph MAYNE
FIRST NAME DRILLER LAST NAME
SIGNATURE Ralph Mayne

B 3 LOCATION OF WELL
1 2 3 (SEQ. NO.) 6
COUNTY Howard
(DO NOT ABBREVIATE COUNTY NAME) 21
SUBDIVISION 23 42
SECTION 44 46 48 50
NEAREST TOWN Dayton
52
MILES FROM TOWN (ENTER 0 IF IN TOWN) 1 1/2
73 76 77 78

B 2 WELL INFORMATION
1 2 3 (SEQ. NO.) 6
MAXIMUM PUMPING RATE (GALLONS PER MINUTE) 5
8 12
AVERAGE DAILY QUANTITY NEEDED (GALLONS PER DAY) 500
14 20
USE FOR WATER (CIRCLE APPROPRIATE BOX)
 DOMESTIC HOME (SINGLE OR DOUBLE HOUSEHOLD UNIT ONLY)
 FARMING, AGRICULTURE, IRRIGATION
 INDUSTRIAL, COMMERCIAL, STATE AND FEDERAL GOVERNMENT.
 MUNICIPAL WATER SUPPLY
 PRIVATE WATER COMPANY } MUST HAVE STATE HEALTH DEPT. APPROVAL
 TEST

B 4 DIRECTION FROM TOWN
(CIRCLE APPROPRIATE BOX)
1 2 3 (SEQ. NO.) 6
 NORTH
 EAST
 NE
 SE
 SOUTH
 WEST
 NW
 SW
NEAR WHAT ROAD Greenbridge Rd
ON WHICH SIDE OF ROAD (CIRCLE APPROPRIATE BOX)
 NORTH
 SOUTH
 EAST
 WEST
DISTANCE FROM ROAD (ENTER DISTANCE AND CIRCLE APPROPRIATE BOX) 500
34 37 38 39

APPROXIMATE DEPTH OF WELL 100 FEET
24 28
APPROXIMATE DIAMETER OF WELL 6 (NEAREST INCH)
METHOD OF DRILLING USED (CIRCLE APPROPRIATE METHOD)
BORED (OR AUGERED) JETTED DRIVEN
30-37 AIR-ROTARY AIR-PERCUSSION ROTARY (HYDRAULIC ROTARY)
 CABLE
REVERSE-ROTARY DRIVE-POINT
OTHER (DESCRIBE)

DRAW A SKETCH BELOW SHOWING LOCATION OF WELL IN RELATION TO NEARBY TOWNS, ROADS AND STREAMS WITH NORTH IN THE DIRECTION OF THE ARROW, AND GIVE DISTANCE FROM WELL TO NEAREST ROAD JUNCTION OR STREAM CROSSING SHOWN ON THE SKETCH. ALSO SHOW BY MEANS OF AN "X" THE WELL LOCATION IN THE BOX BELOW, AND THE BOX NUMBER FROM THE WELL LOCATION MAP.

Back off of road some distance. Will put sign out at road with solder. Solder frame on it.

REPLACEMENT OR DEEPEINED WELLS (CIRCLE APPROPRIATE BOX)
 THIS WELL WILL NOT REPLACE AN EXISTING WELL
 THIS WELL WILL REPLACE A WELL THAT WILL BE ABANDONED AND SEALED
 THIS WELL WILL REPLACE A WELL THAT WILL BE USED AS A STANDBY
 THIS WELL WILL DEEPEIN AN EXISTING WELL
PERMIT NUMBER OF WELL TO BE REPLACED OR DEEPEINED (IF AVAILABLE)
41 52

NOT TO BE FILLED IN BY DRILLER (DWR USE ONLY)
APPROPRIATION PERMIT NUMBER 54
ENGINEER REVIEW DISTRICT NO. 63
FORCE WRITE INITIALS IN BOX CONDITIONS A E N S G W Q C L U
67 68 70 71 72 73 74 75 76 77 78 79

BOX NUMBER E 800
N 500
NORTH COORDINATE 505000
EAST COORDINATE 077000
ELEVATION AT WELL HEAD (FEET) 0/0 5/0

B 4 CONTINUED HEALTH DEPARTMENT APPROVAL
1 2 3 (SEQ. NO.) 6
41 S STATE HEALTH (CIRCLE BOX)
COUNTY NAME Howard COUNTY NO. 310
DATE 100973
APPROVED BY Palmer F. Wine, Director

B 5 SPECIAL CONDITIONS 8-63 (DWR USE ONLY)
1 2 3 (SEQ. NO.) 6

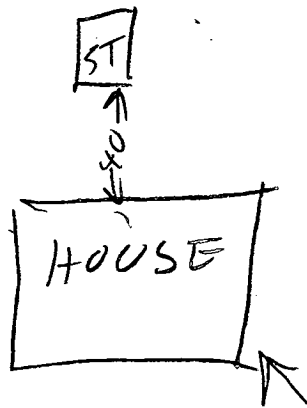

30

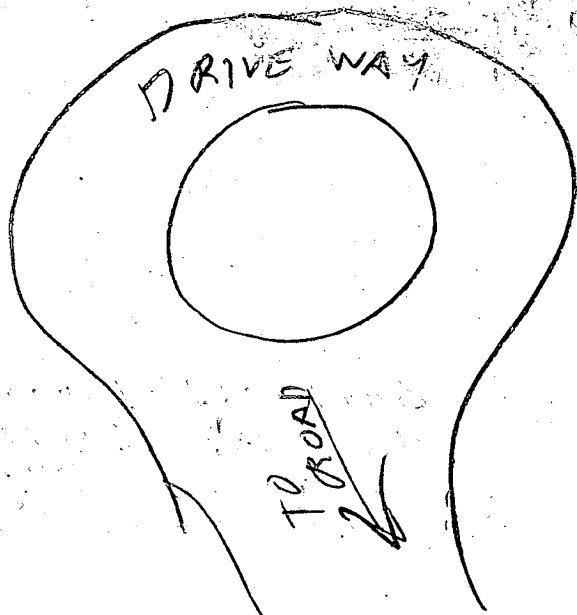

4/24/74 9:40 AM

- ① Depth to be grouted is 23 1/2 FT
- ② Length of casing is 24 1/2 FT
- ③ 3 foot water around outside of casing
- ④ 7 bags used including 2 dry bags
- ⑤ Well is 77 FT deep & water level is 20 FT from top of ground
- ⑥ Well pumps 8 gal/min
- ⑦ Well is OK

DIVISION OF ENVIRONMENTAL HEALTH

APR 25 9 56 AM '74

RECEIVED HOWARD COUNTY HEALTH DEPT.

4/24/74

R. Hodger

C 1 **0548** SEQUENCE NO. (DWR USE ONLY)

1 2 3 (SEQ. NO.) 6
 (THIS NUMBER IS TO BE PUNCHED IN COLS. 3-6 ON ALL CARDS)

STATE OF MARYLAND
WATER RESOURCES ADMINISTRATION
 TAWES STATE OFFICE BLDG., ANNAPOLIS, MD. 21401
WELL COMPLETION REPORT

THIS REPORT MUST BE SUBMITTED WITHIN 30 DAYS AFTER WELL COMPLETION

FILL IN THIS FORM COMPLETELY

COUNTY NUMBER

DATE RECEIVED (DWR USE ONLY) 4-24-74 DATE WELL COMPLETED

DEPTH OF WELL 77 (TO NEAREST FOOT) 22 26

PERMIT NO. FROM "PERMIT TO DRILL WELL" HO-73-0527

DRILLERS IDENTIFICATION NO. 273

OWNER EDMONSTON LAST NAME JAMES FIRST NAME

STREET OR RFD GREENBRIDGE Rd. POST OFFICE DAYTON

WELL LOG

STATE THE KIND OF FORMATIONS PENETRATED, THEIR COLOR, DEPTH, THICKNESS AND IF WATER BEARING

DESCRIPTION (USE ADDITIONAL SHEETS IF NECESSARY)	FEET		CHECK IF WATER BEARING
	FROM	TO	
Shale Rock	0	25	
Flint Rock	25	77	

GROUTING RECORD

WELL HAS BEEN GROUTED (CIRCLE APPROPRIATE BOX) Y N

TYPE OF GROUTING MATERIAL (CIRCLE BOX):
 CEMENT BENTONITE CLAY

NO. OF BAGS 7 NO. OF POUNDS 658

GALLONS OF WATER 42

DEPTH OF GROUT SEAL (TO NEAREST FOOT)
 FROM 0 FT. TO 25 FT.

CASING RECORD

INSERT APPROPRIATE CODE BELOW: ST STEEL CO CONCRETE

MAIN CASING TYPE ST NOMINAL DIAMETER TOP (MAIN) CASING (NEAREST INCH) 6 TOTAL DEPTH OF MAIN CASING (NEAREST FOOT) 27

OTHER CASING (IF USED)

DIA.	DEPTH	DEPTH
(INCH)	FROM	TO

SCREEN RECORD

SCREEN TYPE OR OPEN HOLE: ST STEEL BR BRASS OR BRONZE HO OPEN HOLE

PLASTIC OTHER

C 3 (SEQ. NO.) 6

PUMPING TEST

HOURS PUMPED (TO NEAREST HOUR) 2

PUMPING RATE (GALLONS PER MINUTE TO NEAREST GALLON) 8

METHOD USED TO MEASURE PUMPING RATE Baler

WATER LEVEL: (DISTANCE FROM LAND SURFACE)
 BEFORE PUMPING 20 (NEAREST FOOT)
 WHEN PUMPING 0 (NEAREST FOOT)

TYPE OF PUMP USED (CIRCLE APPROPRIATE BOX) (FOR PUMPING TEST):
 AIR PISTON TURBINE
 CENTRIFUGAL ROTARY OTHER (DESCRIBE BELOW)
 JET SUBMERSIBLE
Baler

PUMP INSTALLED

TYPE OF PUMP (WRITE APPROPRIATE LETTER IN BOX - SEE ABOVE: A, C, J, P, R, S, T, O) 29

DRILLER WILL INSTALL PUMP (CIRCLE APPROPRIATE BOX) YES NO

CAPACITY:
 GALLONS PER MINUTE (TO NEAREST GALLON) 31 35
 PUMP HORSE POWER 37 41
 PUMP COLUMN LENGTH (NEAREST FOOT) 43 47

CASING HEIGHT (CIRCLE APPROPRIATE BOX AND ENTER CASING HEIGHT)
 ABOVE LAND SURFACE 2 (NEAREST FOOT)
 BELOW 49 51

CIRCLE APPROPRIATE BOXES

A A WELL WAS ABANDONED AND SEALED WHEN THIS WELL WAS COMPLETED

E ELECTRIC LOG OBTAINED

P TEST WELL CONVERTED TO PRODUCTION WELL

I HEREBY CERTIFY THAT I HAVE COMPLIED WITH ALL CONDITIONS STATED ON THE ABOVE-CAPTIONED "PERMIT TO DRILL WELL", AND THAT INFORMATION CONTAINED IN THIS REPORT IS TRUE, ACCURATE, AND COMPLETE TO THE BEST OF MY KNOWLEDGE, INFORMATION AND BELIEF.

DRILLERS NAME (PLEASE PRINT) RALPH MAYNE
 SIGNATURE Ralph Mayne

C 2 (SEQ. NO.) 6

EACH SCREEN

SCREEN NO.	DEPTH (NEAREST WHOLE FOOT) FROM	TO
1	<u>HO</u> <u>25</u>	<u>25</u> <u>77</u>
2		
3		

SLOT SIZE 1, 2, 3,

DIAMETER OF SCREEN 56 (NEAREST INCH) FROM TO

GRAVEL PACK

IF WELL DRILLED WAS A FLOWING WELL CIRCLE BOX 68 F

DWR USE ONLY (NOT TO BE FILLED IN BY DRILLER) (E.R.O.S.)
 T W
 LOG INDICATOR 72 OTHER DATA AVAILABLE 74 75 76

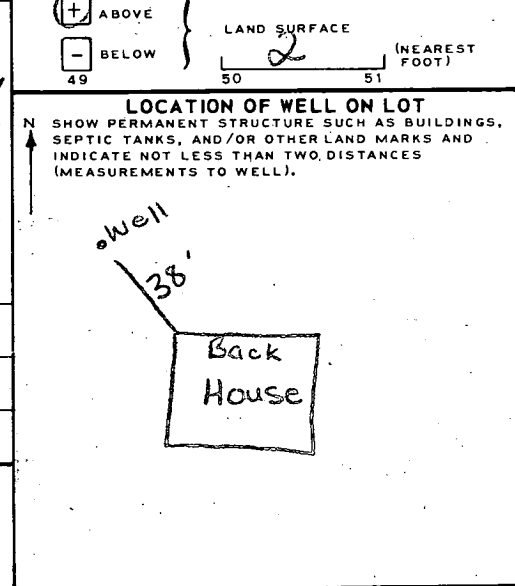

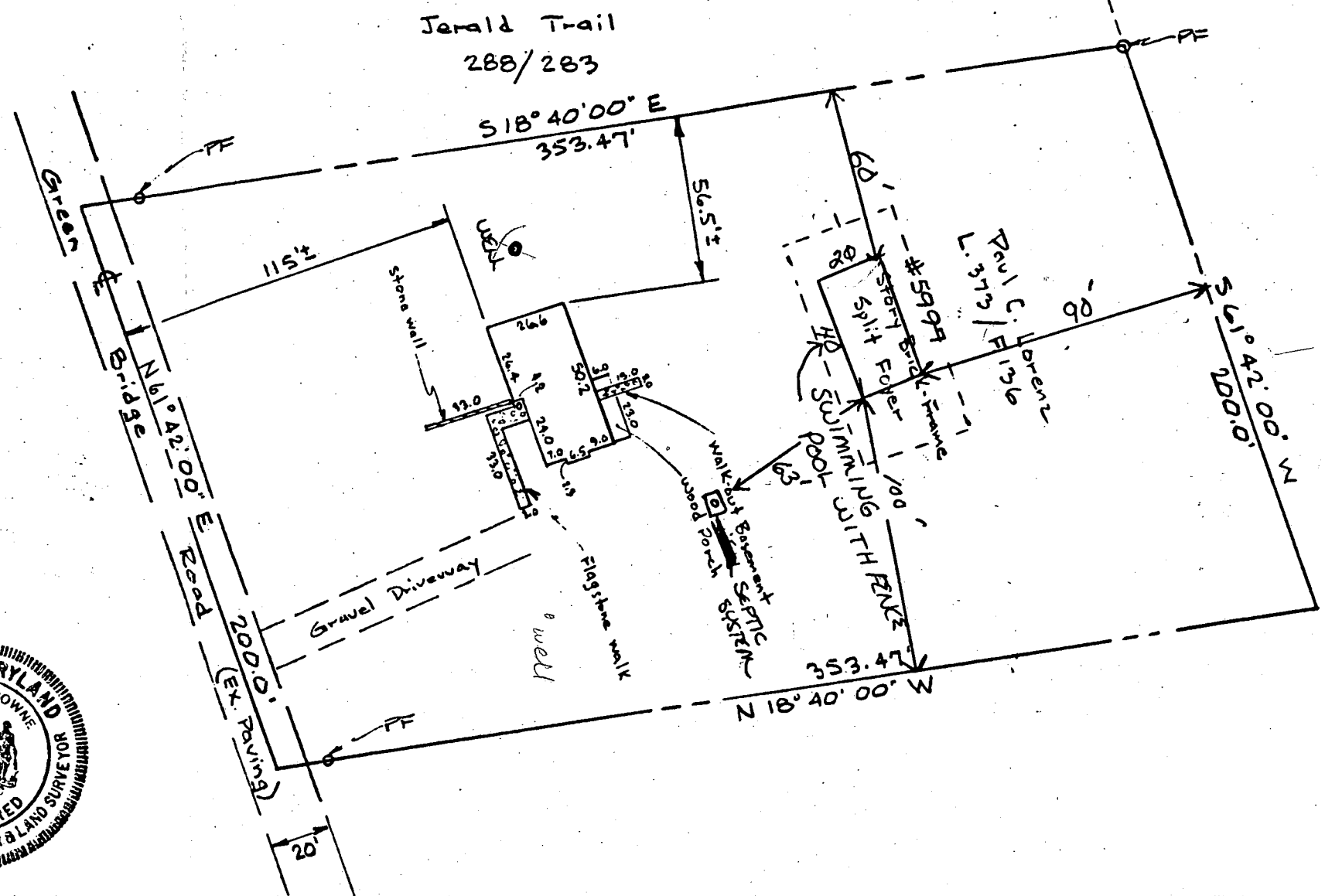

James Edmondston
A 129 / 619

This is to certify that I have surveyed the property known as #5997 Green Bridge Road recorded in Liber 373 Folio 136 among the land records of Howard County, Maryland for the purpose of locating the improvements thereon.

Richard P. Browne

No. 5238

REFERENCE

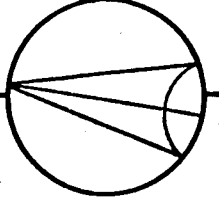

MERIDIAN

RICHARD P. BROWNE ASSOCIATES
CONSULTING ENGINEERS, PLANNERS
WAYNE, N.J. COLUMBIA, MD.

MAP OF PROPERTY FOR
JAMES EDMONDSTON

SITUATED IN
5th Election Dist. Howard Co. Md.

SCALE: 1" = 50'

DATE: 9-29-75

BRUNING 40-105 11334

PROJECT No. _____ W. O. No. _____

DRAWN CBM CHECKED _____