

5-15-96
1 PM EWA

PERMIT

SEWAGE DISPOSAL SYSTEM

DEPARTMENT OF HEALTH AND MENTAL HYGIENE

INDEXED

P 56563A

A 46969

HOWARD COUNTY HEALTH DEPARTMENT

BUREAU OF ENVIRONMENTAL HEALTH

461-9933 313-2640

03-319016

DISTRICT 3rd

DATE 4/17/96

DATE SYSTEM APPROVED 5-15-96

INSPECTOR *[Signature]*

South Carrol Backhoe, Inc. IS PERMITTED TO INSTALL X ALTER

ADDRESS 4410 Salem Bottom Road, Westminster, MD 21157 PHONE 875-4197

SUBDIVISION West Friendship Estates LOT 41 ROAD 3121 Fox Valley Drive

PROPERTY OWNER Hamilton Reed Bianco

ADDRESS

SEPTIC TANK CAPACITY 1250 GALLONS

NUMBER OF BEDROOMS 4

210 SQUARE FEET PER BEDROOM

LINEAR FEET OF TRENCH REQUIRED 280

TRENCHES - Trench to be 3 feet wide. Inlet 4 feet below original grade. Bottom maximum depth 5.5 feet below original grade. Effective area begins at 4 feet below original grade. 1.5 feet of stone below distribution pipe.

LOCATION - Place the distribution box 155' down the left line and 60' off this same lot line as seen when facing the lot from Fox Valley Drive. Run trenches on contour in both directions.

NOTES - No trench to exceed 100 feet in length. Provide 6" - 8" diameter cleanout and cap to grade or above on septic tank. OK 4/11/96 DKS

PLANS APPROVED BY Donna K. Soe DATE 1/5/96

COVER NO WORK UNTIL INSPECTED AND APPROVED

NEITHER THE HOWARD COUNTY COUNCIL NOR THE HEALTH DEPARTMENT IS RESPONSIBLE FOR THE SUCCESSFUL OPERATION OF ANY SYSTEM

NOTE: CLEANOUT REQUIRED EVERY 70 FEET OF SEWER LINE AND/OR AT 90° SWEEPS IN LINES FROM HOUSE TO DRAIN FIELDS, 90° ELBOWS NOT ACCEPTABLE.

NOTE: ALL PARTS OF SEPTIC SYSTEMS (I.E. TANK, DISTRIBUTION BOX TRENCHES) TO BE 100 FEET FROM WELL (UNLESS OTHERWISE SPECIFICALLY AUTHORIZED)

NOTE: IF DEEP TRENCH(ES) ARE USED CALL FOR INSPECTION BEFORE AND AFTER PLACING GRAVEL IN TRENCH(ES)

NOTE: NO DRY WELL SHALL EXCEED 15 FOOT IN DIAMETER NO ABSORPTION TRENCH TO EXCEED 100 FEET IN LENGTH

NOTE: ALL PIPE FROM HOUSE TO SEPTIC TANK MUST BE CAST IRON OR SCHEDULE 35/40 PVC OR ABS

PERMIT VOID AFTER TWO YEARS

NOTE: INSTALL STAND PIPE ON SEPTIC TANK AND DRY WELL STAND PIPES MUST BE 6 INCHES IN DIAMETER CAST IRON, CONCRETE OR TERRA COTTA OR PVA OR ABS ACCEPTED. IF TOP OF SEPTIC TANK IS DEEPER THAN 3 FEET. MANHOLE TO GRADE REQUIRED.

NOTE: DISTRIBUTION BOXES MUST HAVE BAFFLES

vr/

***INSTALLER IS RESPONSIBLE FOR OBTAINING FINAL APPROVAL ON THIS PERMIT**

HD-260(6-90)

*CALL 461-9933 FOR INSPECTION OF SEPTIC SYSTEM.

LOG. PERMIT SIGNED
AND RETURNED 4/20/96

South # 210104650-duch

A
46969

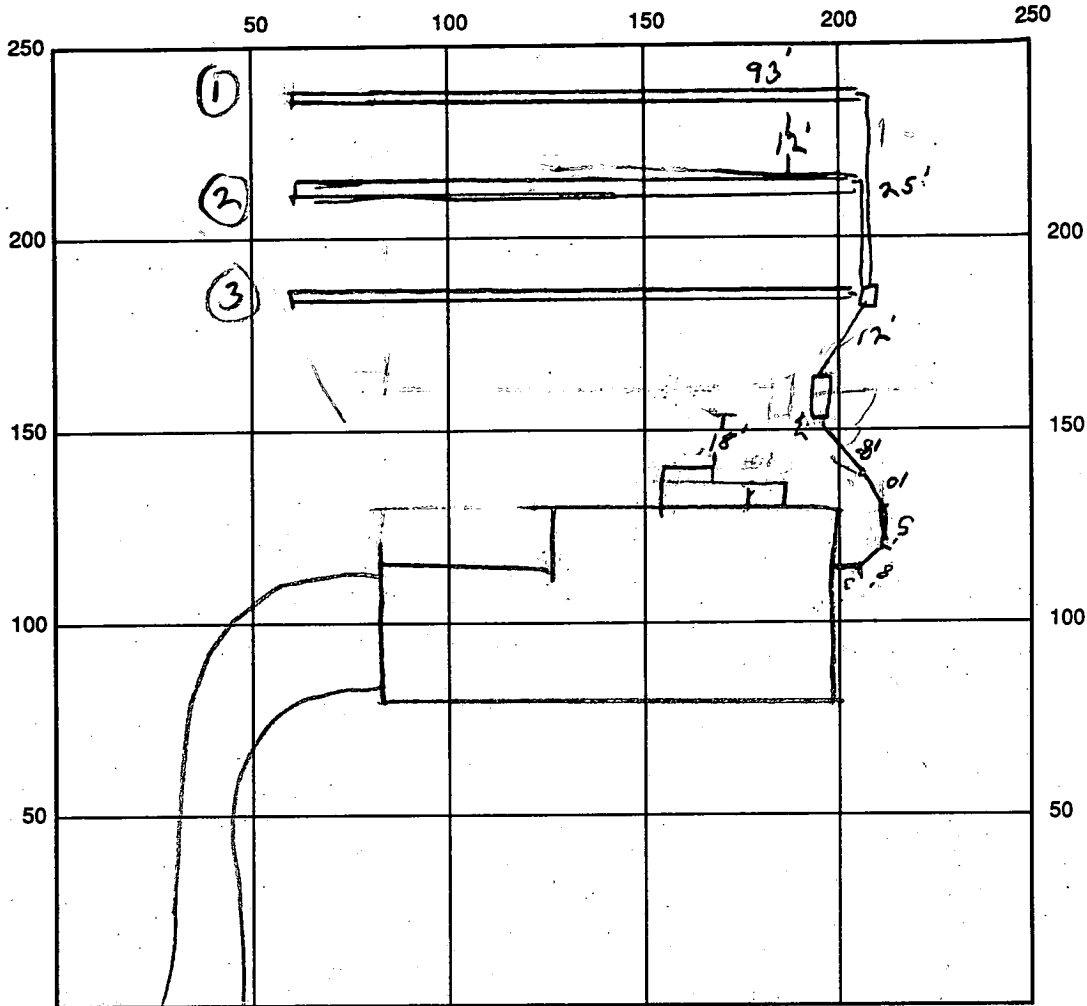

INDICATE NORTH - NAME ADJOINING ROADWAY AS BASE LINE
 FOX VALLEY CRASE

SEPTIC TANK LEVEL OK - CLEANOUTS 1 on tank
 DISTRIBUTION BOX LEVEL OK
 DRAIN FIELD/TITLE DEPTH 6 FT. TRENCH WIDTH 3 FT. INLET DEPTH 4 FT.
 EFFECTIVE GRAVEL DEPTH 2 FT. TOTAL LENGTH 93/93/93 FT. = 279'
 NUMBER OF TRENCHES 3 ONE SIDEWALL/BOTTOM AREA 837 SQ. FT.
 DRYWALL INSIDE DIAMETER - FT. EFFECTIVE DEPTH BELOW INLET - FT.
 ABSORBENT AREA - SQ. FT.

REMARKS: 5-15-96 TRENCH 3 NOT COMPLETE, DIST BOX NOT CONNECTED
RAIN EXPECTED, CONTRACTOR IS FINISHING JOB TODAY OK TO COVER IF
IM UNABLE TO RETURN BEFORE SYSTEM IS READY TO COVER. SOME
GOOD - NO RICK. 88

DATE SYSTEM APPROVED 5/15/96 INSPECTOR [Signature]

APPLICATION

PERCOLATION TESTING

A 46969

HOWARD COUNTY HEALTH DEPARTMENT
BUREAU OF ENVIRONMENTAL HEALTH
P.O. BOX 476 ELLICOTT CITY, MARYLAND 21043
TELEPHONE 461-9933

DISTRICT _____

DATE 4/4/91

TO: THE COUNTY HEALTH OFFICER
ELLICOTT CITY, MARYLAND

I, HEREBY, APPLY FOR THE NECESSARY TEST IN ORDER TO CONSTRUCT (OR RECONSTRUCT) A SEWAGE DISPOSAL SYSTEM.

PROPERTY OWNER PERCONTEE, INC.

ADDRESS 11900 TECH RD. SILVER SPRING MD. 20904 PHONE JOHN REUWER 740-2100 X291

PROSPECTIVE BUYER N/A

ADDRESS _____ PHONE _____

PROPERTY LOCATION:

SUBDIVISION IVORY HILL PROPERTY LOT NO 6

ROAD AND DESCRIPTION IVORY RD. E RT. 32, SOUTH OF RT. 70

TAX MAP 15 PARCEL # 42 BLDG. PERMIT SIGNED AND RETURNED 3-4-96

SIZE OF LOT 3.00 AC. +/- TYPE BLDG SFD - 4 BRMS
(SINGLE FAMILY DWELLING OR COMMERCIAL)

THE SYSTEM INSTALLED UNDER THIS APPLICATION IS ACCEPTABLE ONLY UNTIL PUBLIC FACILITIES BECOME AVAILABLE. I FULLY UNDERSTAND THE FEE CONNECTED WITH THE FILING OF THIS PERC TEST APPLICATION IS NON-REFUNDABLE UNDER ANY CIRCUMSTANCES. I ALSO AGREE TO COMPLY WITH ALL M.O.S.H.A. REQUIREMENTS IN TESTING THIS LOT.

[Signature]
(SIGNATURE OF APPLICANT)
FOR PERCONTEE, INC.

APPROVED BY _____ FOR _____ DATE _____

REJECTED BY _____ FOR _____ DATE _____

HOLD PENDING FURTHER TESTS _____ DATE _____

REASONS FOR REJECTION OR HOLDING _____

HD-216

THIS IS NOT A PERMIT

A# 46969

7.6

SOIL PROFILE

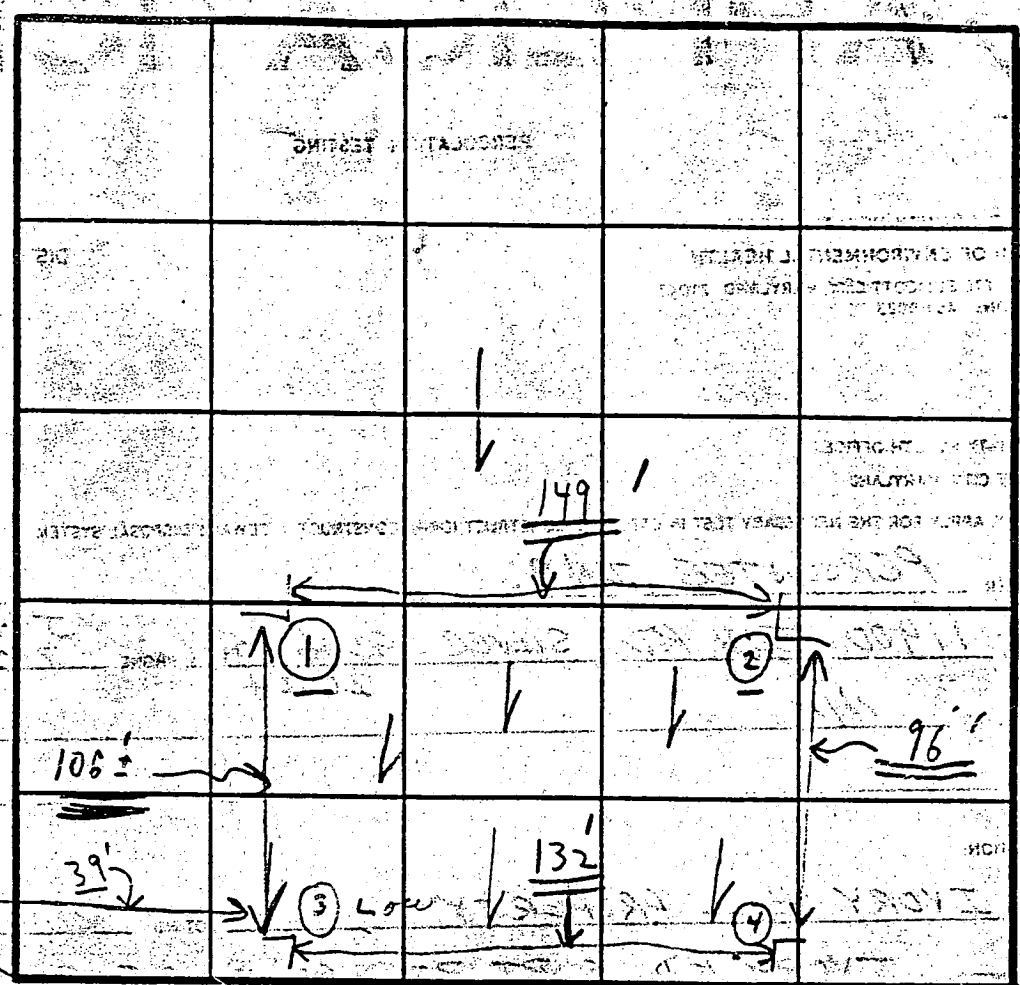

INDICATE NORTH - NAME ADJOINING ROADWAY AS BASE LINE.

Unnamed Road

White soil or wet
5 little red soil

DATE	TEST NO.	DEPTH	PRE-WET		TEST - 1" DROP		TIME
			START	STOP	START	STOP	
4/22/	①	5'	3:00	3:05	3:06	3:19	13 min
197	①	9'-8"	0'				
	②	5'-5 1/2"	3:02	3:04	3:04	3:10	6 min
	③	12'-8"	0'				
	④	9'-1"	2:47	2:50	2:50	2:54	4 min
		10'-3"	0:57	Water			X
	⑦	4'-1"	2:51	2:53	2:53	2:56	3 min
	④	9'-8" to 10'	0'	Water			Sandy Loam to X

all down below clay soil or water

Moist de = 3 1/4 SHH Tr

REMARKS 4/22 Tests run open 4 (Wanted on new holes Tests at low part 6 to be delg 2:30 2:00

TYPE OF SOIL

TESTED BY C. B. A

ALSO PRESENT (2) Kettlemans + 1 of his men

WELL COMPLETION REPORT

FILL IN THIS FORM COMPLETELY
PLEASE PRINT OR TYPE

THIS REPORT MUST BE SUBMITTED WITHIN
45 DAYS AFTER WELL IS COMPLETED

(THIS NUMBER IS TO BE PUNCHED
IN COLS. ON ALL CARDS)

COUNTY NUMBER **A 46969**

ST/CO USE ONLY
DATE RECEIVED

DATE WELL COMPLETED

Depth of Well

PERMIT NO.
FROM "PERMIT TO DRILL WELL"

013196

265
(TO NEAREST FOOT)

HO-93-0241

OWNER **Hamilton Reed James**
STREET OR RFD **Pop Valley Drive** TOWN **West Friendship**
SUBDIVISION **West Friendship Estates** SECTION **4** LOT **41**

WELL LOG

Not required for driven wells

STATE THE KIND OF FORMATIONS
PENETRATED, THEIR COLOR, DEPTH,
THICKNESS AND IF WATER BEARING

DESCRIPTION (Use additional sheets if needed)	FEET		check if water bearing
	FROM	TO	
Top Soil	0	2	
Sandy	2	30	
Sandstone	30	40	✓
MICKA	40	80	
Sandstone	80	85	✓
MICKA	85	265	

GROUTING RECORD

WELL HAS BEEN GROUTED (Circle Appropriate Box) **Y** **N**
 TYPE OF GROUTING MATERIAL (Circle one)
 CEMENT **CM** BENTONITE CLAY **BC**
 NO. OF BAGS **12** NO. OF POUNDS **1200**
 GALLONS OF WATER **72**
 DEPTH OF GROUT SEAL (to nearest foot)
 from **0** ft to **307** ft
 (enter 0 if from surface)

CASING RECORD

MAIN CASING TYPE **PL** Nominal diameter top (main) casing (nearest inch) **6** Total depth of main casing (nearest foot) **45**
 OTHER CASING (if used)
 diameter inch depth (feet) from to

SCREEN RECORD

screen type or open hole (insert appropriate code below)
ST STEEL **BR** BRASS BRONZE **HO** OPEN HOLE
PL PLASTIC **OT** OTHER

C 3

PUMPING TEST

HOURS PUMPED (nearest hour) **3**
 PUMPING RATE (gal. per min.) **8**
 METHOD USED TO MEASURE PUMPING RATE **bucket**
 WATER LEVEL (distance from land surface)
 BEFORE PUMPING **33** ft
 WHEN PUMPING **50** ft
 TYPE OF PUMP USED (for test)
A air **P** piston **T** turbine
C centrifugal **R** rotary **O** other (describe below)
J jet **S** submersible

PUMP INSTALLED

DRILLER WILL INSTALL PUMP (CIRCLE) (YES or NO) **NO**
 IF DRILLER INSTALLS PUMP, THIS SECTION MUST BE COMPLETED FOR ALL WELLS.
 TYPE OF PUMP INSTALLED PLACE (A,C,J,P,R,S,T,O) IN BOX 29
 CAPACITY: GALLONS PER MINUTE (to nearest gallon)
 PUMP HORSE POWER
 PUMP COLUMN LENGTH (nearest ft.)
 CASING HEIGHT (circle appropriate box and enter casing height)
+ above LAND SURFACE
- below **2** (nearest foot)

NUMBER OF UNSUCCESSFUL WELLS: **0**
 WELL HYDROFRACTURED **Y** **N**

CIRCLE APPROPRIATE LETTER
A A WELL WAS ABANDONED AND SEALED WHEN THIS WELL WAS COMPLETED
E ELECTRIC LOG OBTAINED
P TEST WELL CONVERTED TO PRODUCTION WELL

I HEREBY CERTIFY THAT THIS WELL HAS BEEN CONSTRUCTED IN ACCORDANCE WITH COMAR 26.04.04 "WELL CONSTRUCTION" AND IN CONFORMANCE WITH ALL CONDITIONS STATED IN THE ABOVE CAPTIONED PERMIT, AND THAT THE INFORMATION PRESENTED HEREIN IS ACCURATE AND COMPLETE TO THE BEST OF MY KNOWLEDGE.

TYPE **MWD/MSD/MGD**
 DRILLERS LIC. NO. **116**

DRILLERS SIGNATURE **Nash Mayne**

LIC. NO. **117**
 DRILLERS SIGNATURE **Nash S. Mayne**

SITE SUPERVISOR (sign. of driller or journeyman responsible for sitework if different from permittee)

DEPTH (nearest ft.)

HO	44	265
-----------	-----------	------------

SLOT SIZE 1 2 3
 DIAMETER OF SCREEN (NEAREST INCH)

GRAVEL PACK IF WELL DRILLED WAS FLOWING WELL INSERT F. IN BOX 68

MDE USE ONLY (NOT TO BE FILLED IN BY DRILLER) (E.R.O.S.)
 TELESCOPE CASING LOG INDICATOR OTHER DATA

LOCATION OF WELL ON LOT
 SHOW PERMANENT STRUCTURE SUCH AS BUILDING, SEPTIC TANKS, AND /OR LANDMARKS AND INDICATE NOT LESS THAN TWO DISTANCES (MEASUREMENTS TO WELL)

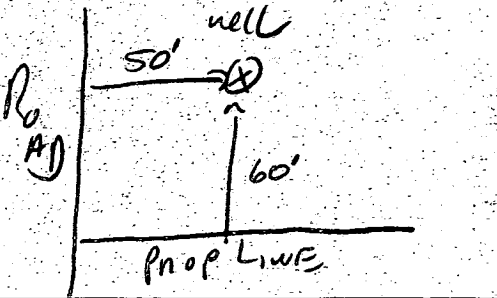

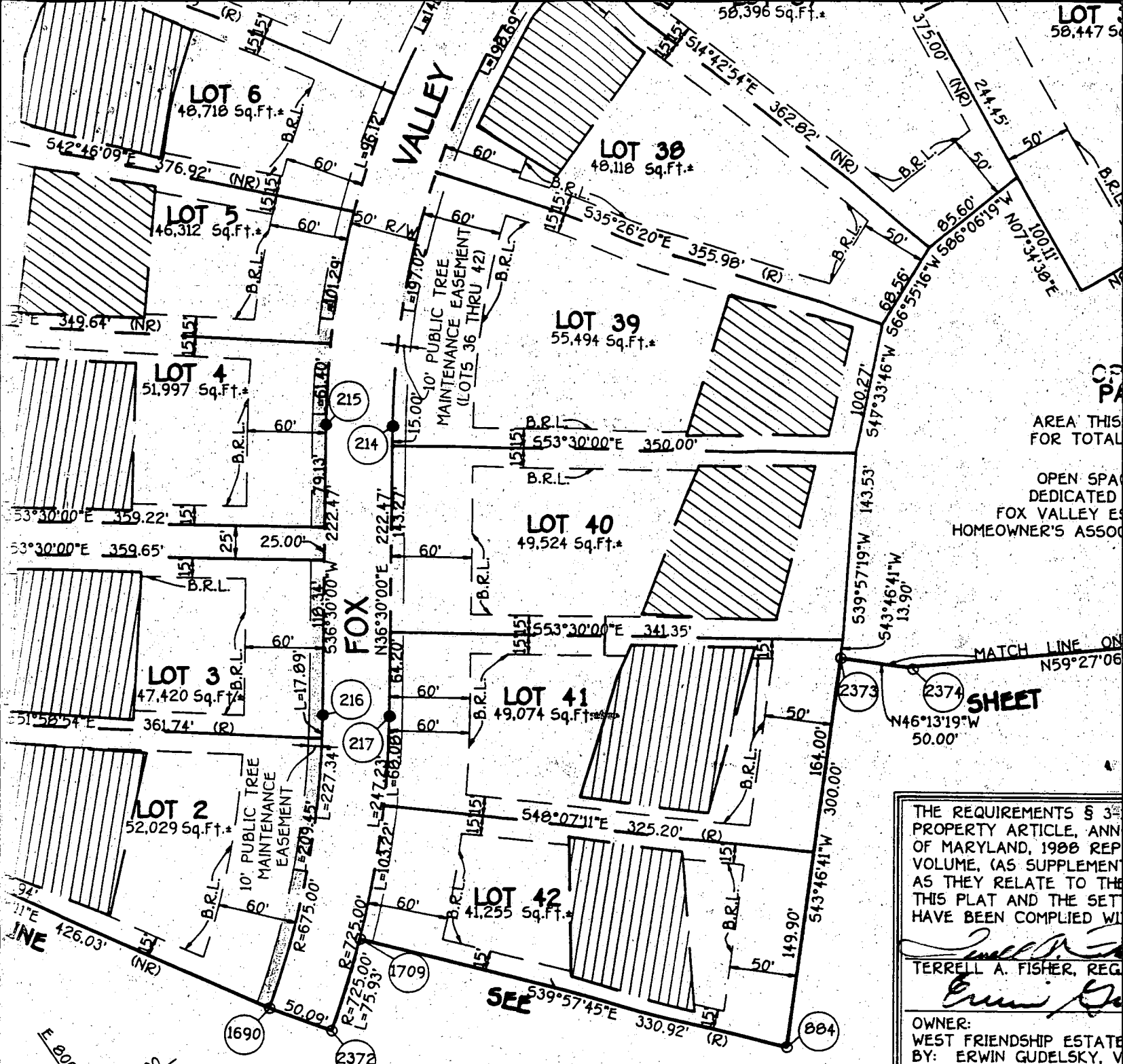

AREA THIS FOR TOTAL
OPEN SPACE DEDICATED FOX VALLEY HOMEOWNER'S ASSOC

MATCH LINE ON N59°27'06"

SHEET
N46°13'19"W 50.00'

THE REQUIREMENTS § 3 PROPERTY ARTICLE, ANN OF MARYLAND, 1988 REPEAL VOLUME, (AS SUPPLEMENT AS THEY RELATE TO THE THIS PLAT AND THE SET HAVE BEEN COMPLIED WITH

Terrell A. Fisher
TERRELL A. FISHER, REG

OWNER:
WEST FRIENDSHIP ESTATE BY: ERWIN GUDELSKY, V PERCONTEE, INC., MANAG

Erwin Gudelsky
OWNER:
PEDICORD JOINT VENTURE BY: ERWIN GUDELSKY, G PEDICORD PROPERTY PART

Copy of Signed Final F-94-55

OWNER'S CERTIFICATE

BY PERCONTEE, INC., MANAGING GENERAL PARTNER, BY ERWIN GUDELSKY, VICE-PRESIDENT, AND PEDICORD JOINT VENTURE PARTNERSHIP, A JOINT VENTURER, BY ERWIN GUDELSKY, GENERAL PARTNER, OWNERS OF THE PROPERTY HEREBY ADOPT THIS PLAN OF SUBDIVISION, AND IN CONSIDERATION OF THE APPROVAL OF THIS FINAL PLAT BY AND ZONING, ESTABLISH THE MINIMUM BUILDING RESTRICTION LINES AND GRANT UNTO HOWARD COUNTY, AS ASSIGNS: (1) THE RIGHT TO LAY, CONSTRUCT AND MAINTAIN SEWERS, DRAINS, WATER PIPES AND OTHER UTILITIES IN AND UNDER ALL ROADS AND STREET RIGHTS-OF-WAY AND THE SPECIFIC EASEMENT AREAS SHOWN HEREON; (2) FOR PUBLIC USE THE BEDS OF THE STREETS AND/OR ROADS AND FLOODPLAINS AND OPEN SPACE WHERE OTHER VALUABLE CONSIDERATION, HEREBY GRANT THE RIGHT AND OPTION TO HOWARD COUNTY TO ACQUIRE THE BEDS OF THE STREETS AND/OR ROADS AND FLOODPLAINS, STORM DRAINAGE FACILITIES AND OPEN SPACE WHERE REQUIRED DEDICATION OF WATERWAYS AND DRAINAGE EASEMENTS FOR THE SPECIFIC PURPOSE OF THEIR MAINTENANCE; AND (3) THAT NO BUILDING OR SIMILAR STRUCTURE OF ANY KIND SHALL BE ERECTED ON OR OVER THE RIGHTS-OF-WAY, WITHIN THE PUBLIC RIGHTS-OF-WAY, OR IN ANY OTHER AREA SHOWN ON THIS PLAT AS BEING REQUIRED FOR PUBLIC USE.

SURVEY

I HEREBY CERTIFY THAT THE FINAL PLAT FOR THIS SUBDIVISION COMPRISED OF (1) ALL LOTS AND ESTATES TO PEDICORD JOINT VENTURE PARTNERSHIP RECORDED AMONG THE LAND RECORDS IN LIBER No. 2744 AT FOLIO 388 AND (2) ALL LOTS AND ESTATES SHIP TO WEST FRIENDSHIP NEW TOWN COMMUNITY RECORDED AMONG THE AFORESAID LAND RECORDS IN WEST FRIENDSHIP NEW TOWN COMMUNITY ESTATES BY DECLARATION DATED 10/11/01 IN LAND RECORDS IN LIBER No. 2151 AT FOLIO 100 AND PLACE OR WILL BE IN PLACE PER

WALK THRU
 PROCESS
 NOT COMPLETED
 WILL RETURN
 WITH REVISION
 TO PROVIDE
 2 - ADDITIONAL
 CLEANOUTS TO
 OPTIC TRACK
 THRU OK
 4/24/14
 CW

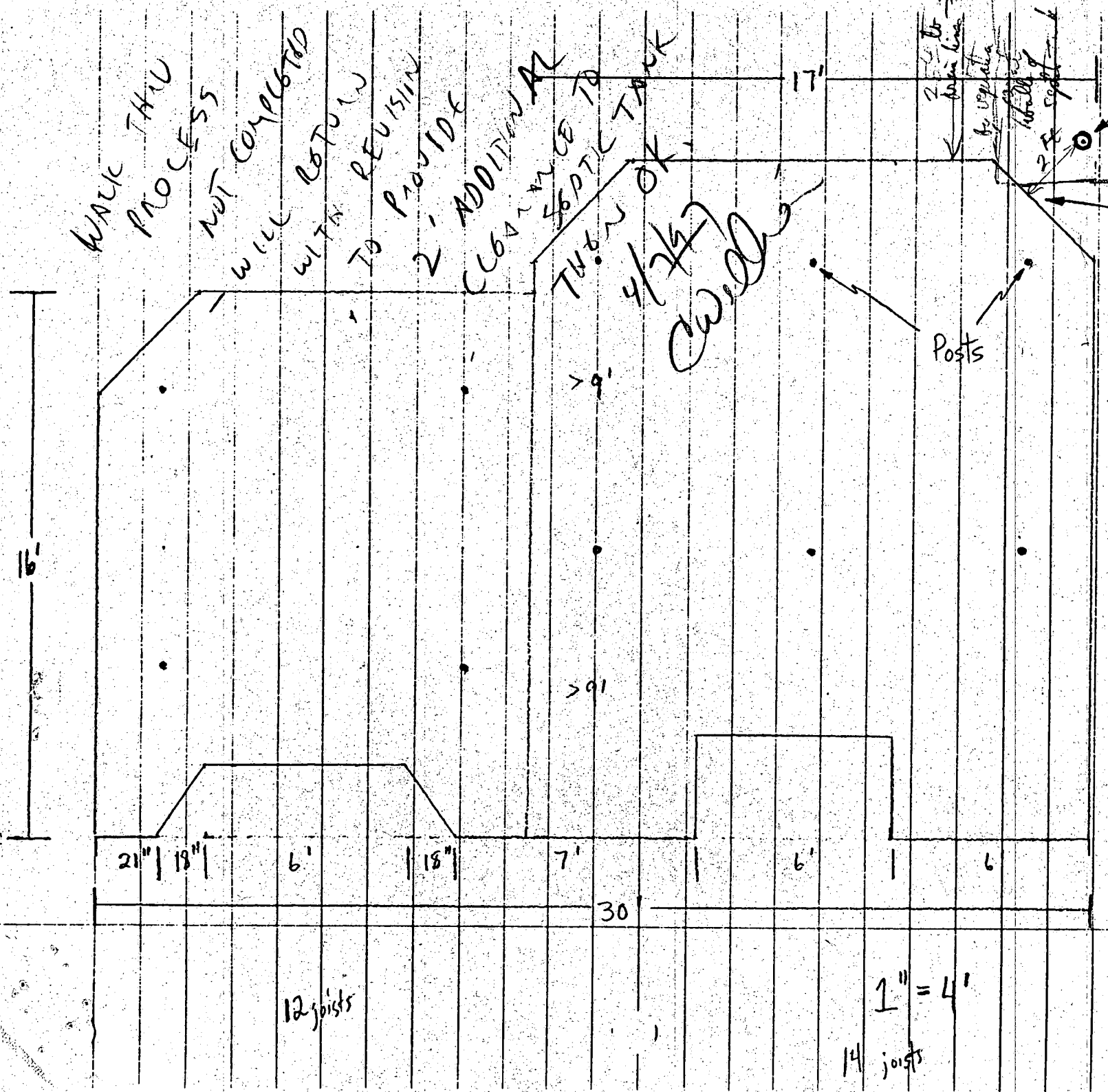

PLEASE NOTE:
 The deck floor
 at this point
 will be approx.
 ten feet above
 the ground.

20' 6"
 Above to Cleanout

12 joists

1" = 4'

14 joists

3 A 8102

NOTES:
 B.R.L. information, if shown, was obtained from existing record plat or local agencies and is not guaranteed by NTL, Inc.
 Building line and/or Flood Zone information is subject to the interpretation of the originator.
 NTL, Inc. does not carry to unknown or unrecorded encroachments or overlaps.
 Property markers not found, or guaranteed by this location.
 Setback distance accuracy: ± 1/2"

B00104650
 West Friendship Estates
 Lot 41
 For Deck Address
 (A49023)

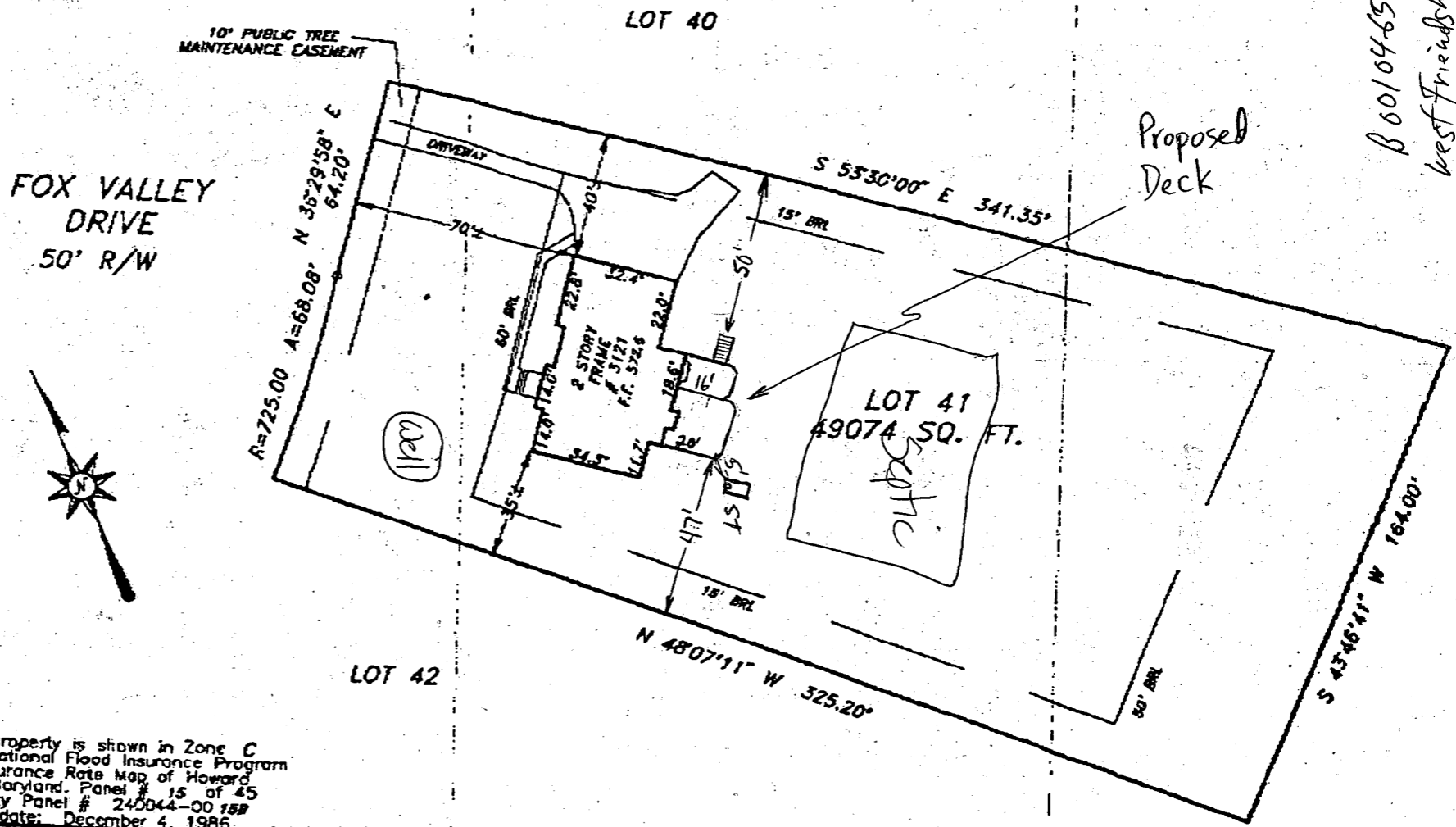

FOX VALLEY DRIVE
 50' R/W



ject property is shown in Zone C
 the National Flood Insurance Program
 d Insurance Rate Map of Howard
 ty, Maryland. Panel # 15 of 45
 imunity Panel # 240044-00 15B
 give date: December 4, 1986

is to certify that I have surveyed the property shown hereon,
 g known as **LOT 41**
3121 FOX VALLEY DRIVE
 rded in the Land Records of Howard County, Maryland
 at Bk. 11434 Liber Folio
 the purpose of locating the improvements thereon.

s plat is of benefit to the consumer only insofar as it is required
 1 leader or a title insurance company or its agent, in connection
 contemplated transfer, financing, or refinancing purposes.
 s plat is not to be relied upon for the establishment of location
 ences, garages, buildings, or other existing or future structures.
 s plat does not provide for the accurate identification of prop-
 r boundary lines, but such identification may not be required for
 transfer of title or for securing financing or refinancing.



LOCATION DRAWING
 3121 FOX VALLEY DRIVE
 WEST FRIENDSHIP ESTATES
 3RD ELECTION DISTRICT
 HOWARD COUNTY, MARYLAND

NTT Associates, Inc.
 16205 Old Frederick Road
 Mt. Airy, Maryland 21771
 Ph. (410)442-2031
 Fax No. (410)442-1315

Scale: 1" = 50'
 Date: JULY 17, 1996
 Field by: JLM
 Drawn by: JLM
 Drawing # MSC 3217

PLOT PLAN

Approved Septic System Plan
 FENWICK MODEL Howard County Health Department
 HAMILTON REED HOMES

OPEN SPACE
 PARCEL 'B'

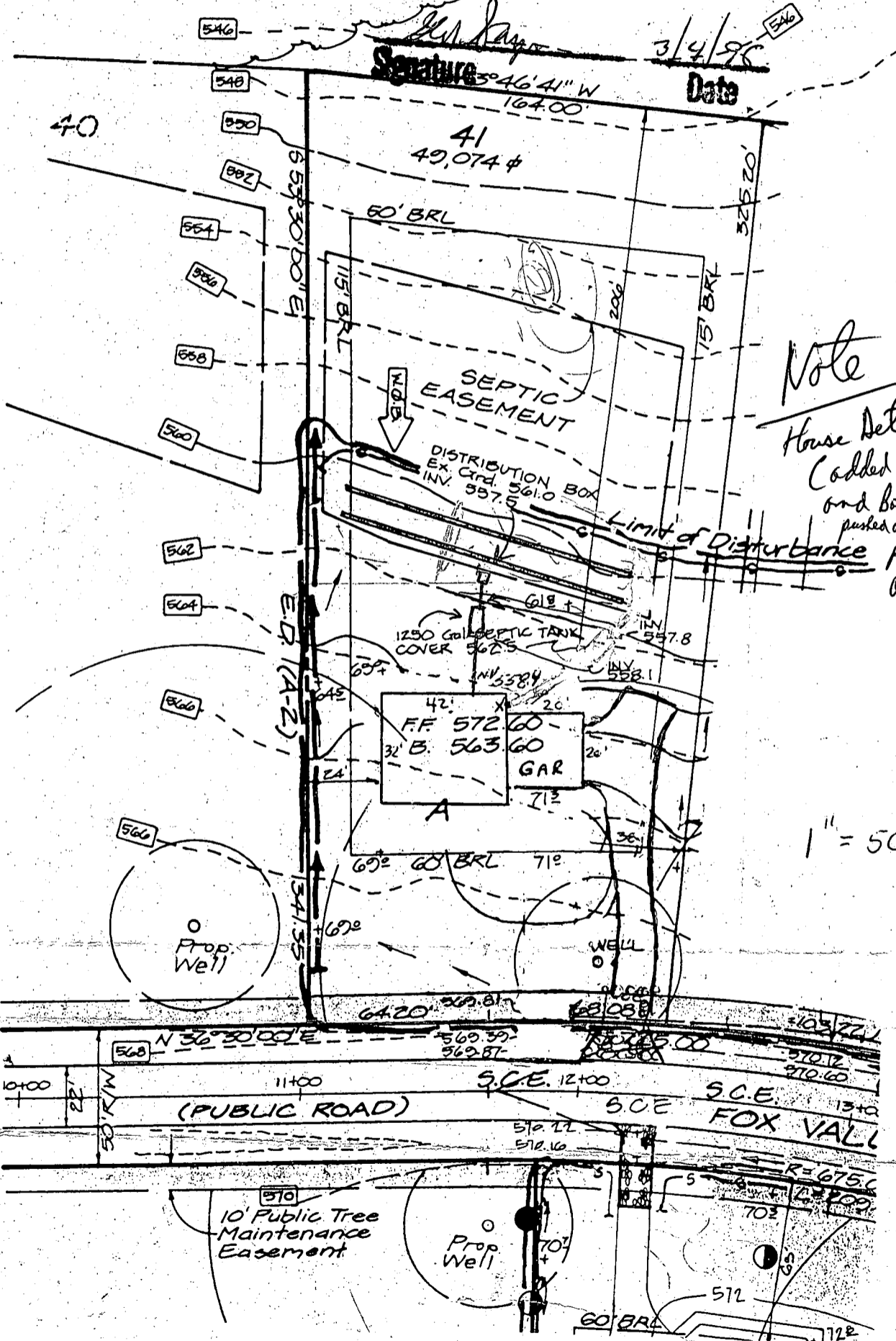

LOT 41 WEST FRIENDSHIP ESTATES
 HAMILTON REED BUILDERS

Joseph E. Bianco
3121 Fox Valley Drive
West Friendship, MD 21794
(410) 442-2534

27 March, 1997

Ronald J. Pinkley
Bureau of Environmental Health
3525-H Ellicott Mills Drive
Ellicott City, MD 21043

Mr. Pinkley:

This is the information you requested on 27 March, 1997, concerning the proposed deck addition at 3121 Fox Valley Drive. I understand that the proposed deck does not meet the requirements for the minimum distance from the septic cleanout and the septic tank. Please consider this a formal request to have a representative from your organization view the site so that a variance from the county code can be considered.

I have enclosed a copy of the site plan along with a detailed drawing of the proposed deck. Please note that the deck floor would be approximately ten feet above the ground at the point closest to the septic cleanout.

The property can be accessed by traveling west on Interstate 70 to Route 32, then proceeding south on Route 32 approximately 2 miles to a right turn on River Valley Chase. The first left off of River Valley Chase is Fox Valley Drive.

Sincerely,

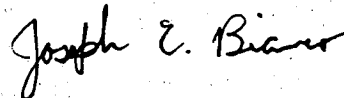

Joseph E. Bianco

20 3 A 30 11 11 11

11 11 11 11 11 11

NOTES:

E.R.L. information, if shown, was obtained from existing record plat or local agencies and is not guaranteed by NTT, Inc. Building line and/or Flood Zone information is subject to the interpretation of the originator. NTT, Inc. does not carry to unknown or unrecorded encroachments or overlaps. Property markers not found, or guaranteed by this location. Setback distance accuracy: 1/2".

*Proposed Deck
Deck overhang in
approx. 18" width of
Sept. Tank wall,
it be removed. Disapproval
of plan as shown. Support
either perpendicular
with or above Sept.
Tank to 10 ft depth.
Eff. July 4/1997*

1997 MAR 32 A 8 02
ENVIRONMENTAL
SECTION

3121
FOX VALLEY
DRIVE
50' R/W

WEST FRIENDSHIP
ESTATES
LOT 41

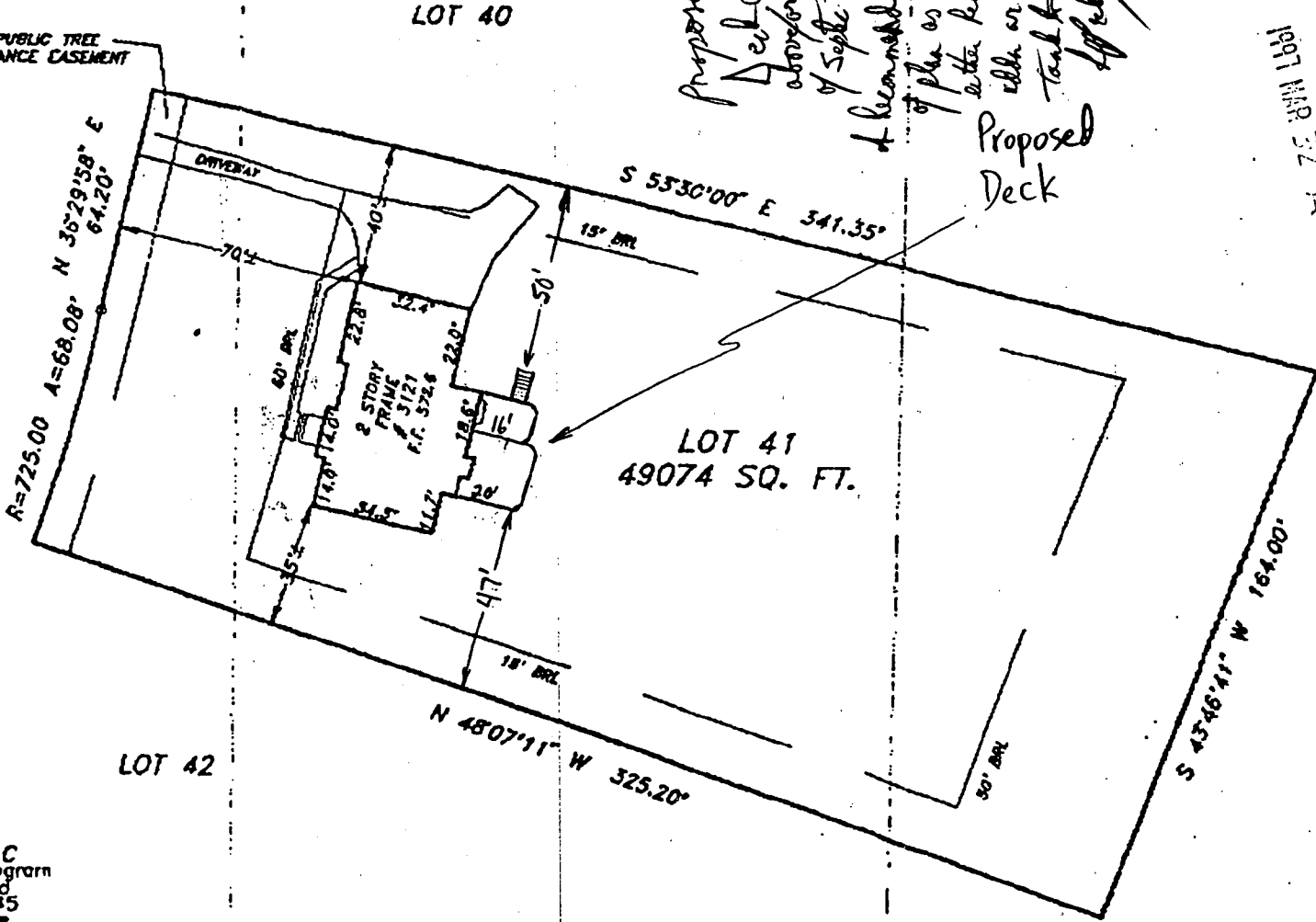

Property is shown in Zone C
of the National Flood Insurance Program
and Insurance Rate Map of Howard
County, Maryland. Panel # 15 of 45
Community Panel # 240044-00158
Effective date: December 4, 1986

I certify that I have surveyed the property shown hereon,
as known as **LOT 41**
3121 FOX VALLEY DRIVE
recorded in the Land Records of Howard County, Maryland
Lot Bk. 11434 Liber Folio
for the purpose of locating the improvements thereon.



LOCATION DRAWING
3121 FOX VALLEY DRIVE
WEST FRIENDSHIP ESTATES
3RD ELECTION DISTRICT
HOWARD COUNTY, MARYLAND

NTT Associates, Inc.
16205 Old Frederick Road
Mt. Airy, Maryland 21771
Ph. (410)442-2031
Fax No. (410)442-1315

Scale:	1" = 50'
Date:	JULY 17, 1996
Field by:	JLM
Drawn by:	JLM
Drawing #:	MSG 3217

MAR-25-97 TUE 10:20 DAYTON

1.01

OK AS REQUESTED
 PER MARK ALFORD'S
 FIELD INSPECTION
 4/30/97
 Cy Wells
 B60104650

3127 FOX VALLEY DRIVE

Clearout
 (20'6" from house)

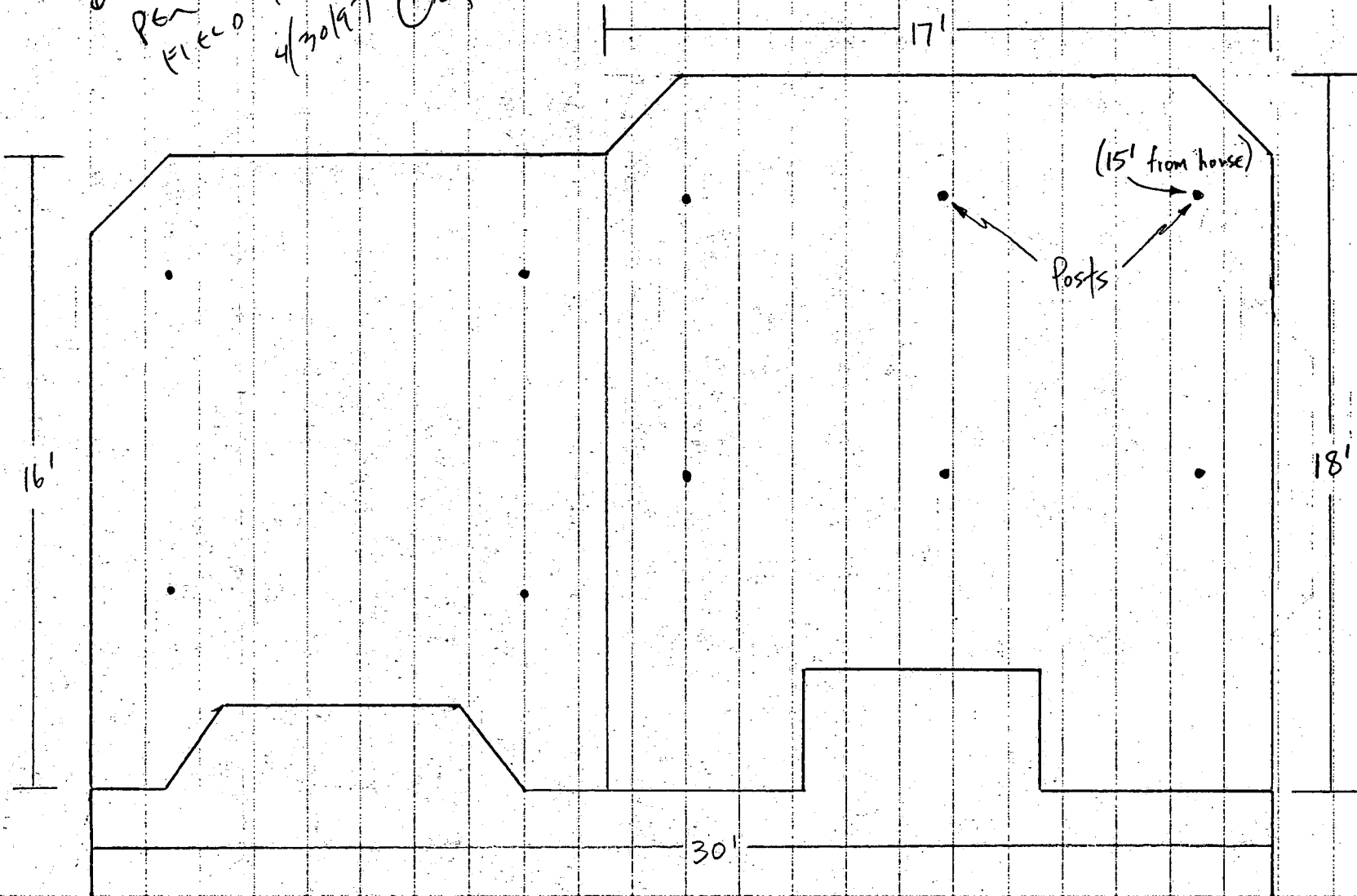

Post-it® Fax Note	7671	Date	# of pages
To: AVIS CORP		From: CRAIG WILLIAMS	1
Co./Dept.		Co.	
Phone #		Phone #	
Fax #		Fax #	

JEB 04/07/97

APPLICATION

30

HOWARD COUNTY

PERMIT APPLICATION

DEPARTMENT OF INSPECTIONS, LICENSES & PERMIT
3430 COURT HOUSE DRIVE, ELLICOTT CITY, MARYLAND 21043

SERIAL NUMBER

BOO104650

A1830

BUILDING ADDRESS (HOUSE NO. STREET TOWN OR AREA)
3121 Fox Valley Drive 7204
West Friendship, MD 21794

GRADING/SEDIMENT CONTROL YES NO
DESCRIPTION OF WORK AUTHORIZED SDP #
Deck on rear of house approx
20' x 30' TARIQUIN SLOPE
w/ steps

LOT NO.	PARCEL NO.	SEC.	AREA	BLOCK NO.	LIBER	FOLIO
41						

SUB DIVISION	ZONE	ZONE MAP	ELEC. DIST.	CENSUS TR.
165 Acres				

OWNER NAME AND ADDRESS
Joseph & Pamela Bianco
West Friendship, MD 21794
PHONE NO. 410-442-2534

OCCUPANT'S NAME AND ADDRESS
Same
PHONE NO.

ARCHITECT OR ENGINEER'S NAME AND ADDRESS
PHONE NO.

CONTRACTOR'S NAME AND ADDRESS
Sunco
PHONE NO.

SIZE OF BLDG.	FRONT	DEPTH	HEIGHT

TYPE OF BLDG.	AREA	VOLUME	ROOF
B. ROOMS ROOMS BATHS FIREPLACES			

FOOTINGS	FOUNDATION	S. WALLS
		✓

EXISTING USE SFD
PROPOSED USE

EST. CONSTRUCTION COST \$5000.00
LICENSE NUMBER
PERMIT FEE \$125

WATER/WEL	SEWER/SEPTIC	UTILITIES	GAS	ELECTRICITY	TYPE OF HEAT	AC

I have carefully examined and read this application and know the same is true and correct and that is doing this work, all provisions of Howard County Ordinances and the State Laws of Maryland will be complied with, whether specified or not; and I will notify the Department of Inspections, and Permits twenty-four hours in advance when I am ready for the inspections called for elsewhere in the application; and that no work will be covered up until such inspections have been completed with.

Signature: [Signature]
TITLE: Director
DATE: 3/27/97

FOR OFFICE USE ONLY

DISTANCE IN FEET FROM R/W LINE TO FRONT BUILDING LINE
DE YARD
(DISTANCE IN FEET FROM SIDE BLDG. LINE TO SIDE PROPERTY LINE)
DISTANCE IN FEET FROM SIDE BUILDING LINE
DISTANCE IN FEET REAR YD. REQUIRING SET
BACK (CORNER LOT ONLY)

FUNCTION	DATE	SIGNATURE APPROVAL
ZONING/PLANNING	X	
SHA		
SEDIMENT/GRADING		
BUILDING OFFICIAL	X 3/27/97	[Signature]
WATER & SEWER		
HEALTH DEPT.	X 4/30/97	[Signature]
FIRE PROTECTION		
STORM WATER MGM.		

Check payable to: DIRECTOR OF FINANCE OF HOWARD COUNTY

CAUTION

To begin construction before a permit placard has been issued and displayed on the job is a violation of the law. Use and occupancy permit must be applied for two weeks before it will be issued.

IMPORTANT: PLEASE SHOW ZIP CODES AND AREA CODES WHEREVER REQUIRED.

A 9593

(A49023)

APPROVED

DATE

Distribution of Copies:
White - Building Official
Green - Planning & Zoning

Yellow - Engineering
Pink - Health Dept.
Gold - S.H.A.

CA