

Tax ID -04-352734

PERMIT

SEWAGE DISPOSAL SYSTEM

DEPARTMENT OF HEALTH AND MENTAL HYGIENE

P 48209

A 46221

DISTRICT 4th

DATE 6/09/92

DATE SYSTEM APPROVED 6/17/92

INSPECTOR RH

HOWARD COUNTY HEALTH DEPARTMENT
BUREAU OF ENVIRONMENTAL HEALTH
461-9933

INDEXED

Dave Bullock IS PERMITTED TO INSTALL X ALTER

ADDRESS 3370 Lowman Lane, Lindwood, Maryland 21764 PHONE 848-1524

SUBDIVISION Herbert A. Streaker LOT A2 ROAD 13970 Frederick Road

PROPERTY OWNER Herbert A. Streaker
ADDRESS 13970 Frederick Road
West Friendship, Maryland

SEPTIC TANK CAPACITY 1000 GALLONS

NUMBER OF BEDROOMS 3

210 SQUARE FEET PER BEDROOM

LINEAR FEET OF TRENCH REQUIRED 126

TRENCHES - Trench to be 2 feet wide. Inlet 6 feet below original grade. Bottom maximum depth 11 feet below original grade. Effective area begins at 6 feet below original grade. 5 feet of stone below distribution pipe.

LOCATION - Place the distribution box 70 feet from the front lot line and 110 feet from the North side of the lot as seen when facing the lot from the right-of-way. Run trenches along contours in both directions.

NOTES - MAINTAIN AT LEAST 100 FEET BETWEEN THE SEPTIC SYSTEM AND THE WELL. No trench to exceed 100 feet in length. Provide 6" - 8" diameter cleanout and cap to grade or above on septic tank.

PLANS APPROVED BY Raymond Hodges DATE 1/24/92

COVER NO WORK UNTIL INSPECTED AND APPROVED

NEITHER THE HOWARD COUNTY COUNCIL NOR THE HEALTH DEPARTMENT IS RESPONSIBLE FOR THE SUCCESSFUL OPERATION OF ANY SYSTEM

NOTE: CLEANOUT REQUIRED EVERY 70 FEET OF SEWER LINE AND/OR AT 90° SWEEPS IN LINES FROM HOUSE TO DRAIN FIELDS, 90° ELBOWS NOT ACCEPTABLE.

NOTE: ALL PARTS OF SEPTIC SYSTEMS (I.E. TANK, DISTRIBUTION BOX TRENCHES) TO BE 100 FEET FROM WELL (UNLESS OTHERWISE SPECIFICALLY AUTHORIZED)

NOTE: IF DEEP TRENCH(ES) ARE USED CALL FOR INSPECTION BEFORE AND AFTER PLACING GRAVEL IN TRENCH(ES)

NOTE: NO DRY WELL SHALL EXCEED 15 FOOT IN DIAMETER NO ABSORPTION TRENCH TO EXCEED 100 FEET IN LENGTH

NOTE: ALL PIPE FROM HOUSE TO SEPTIC TANK MUST BE CAST IRON OR SCHEDULE 35/40 PVC OR ABS

PERMIT VOID AFTER TWO YEARS

NOTE: INSTALL STAND PIPE ON SEPTIC TANK AND DRY WELL STAND PIPES MUST BE 6 INCHES IN DIAMETER CAST IRON. CONCRETE OR TERRA COTTA OR PVA OR ABS ACCEPTED. IF TOP OF SEPTIC TANK IS DEEPER THAN 3 FEET. MANHOLE TO GRADE REQUIRED.

NOTE: DISTRIBUTION BOXES MUST HAVE BAFFLES

***INSTALLER IS RESPONSIBLE FOR OBTAINING FINAL APPROVAL ON THIS PERMIT**

A 46221

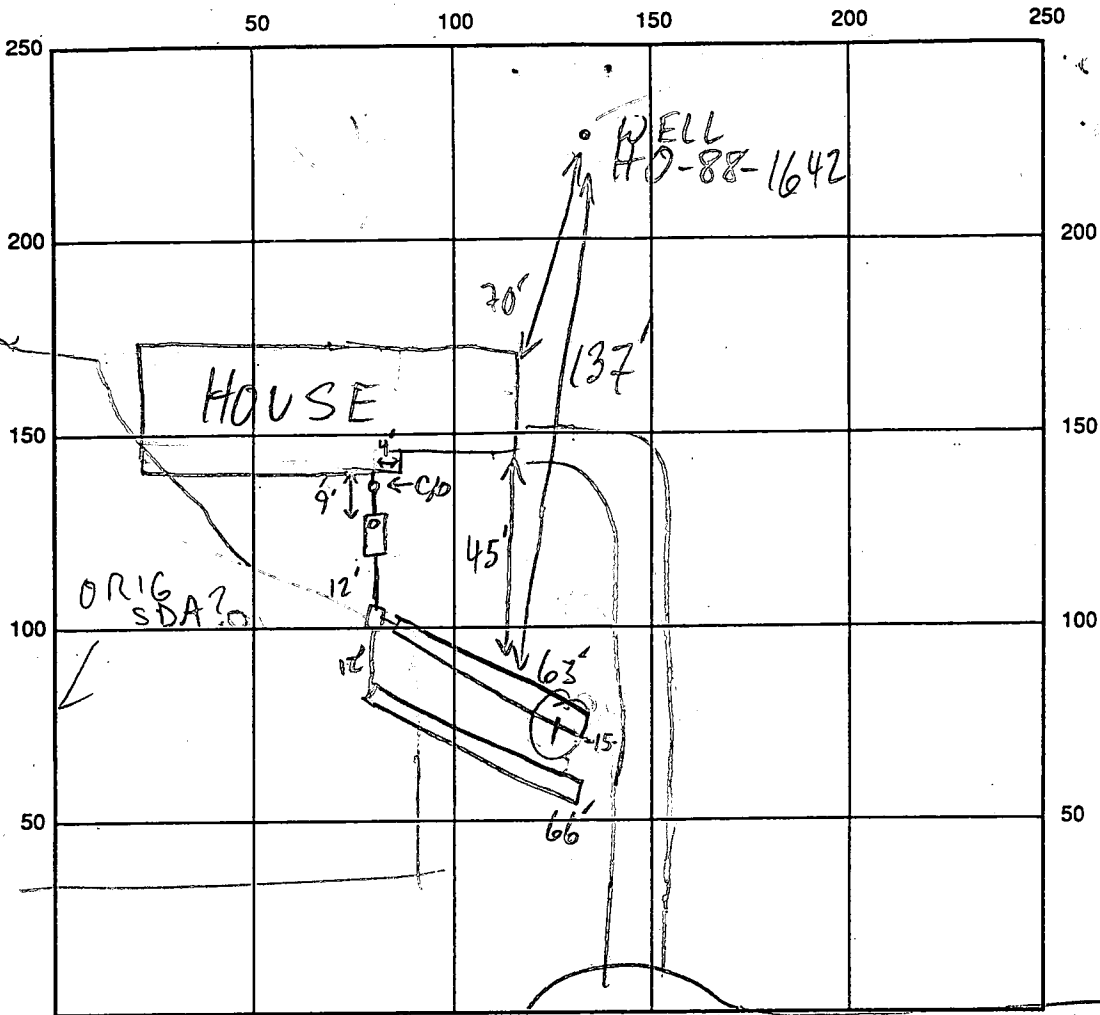

① VISUAL SIM to perc holes 137'

INDICATE NORTH - NAME ADJOINING ROADWAY AS BASE LINE
COMMON DRIVEWAY

SEPTIC TANK LEVEL 1250 GAL CLEANOUTS INLINE-OK S.T. - OK

DISTRIBUTION BOX LEVEL DK-BAFFLE IN

DRAIN FIELD/TITLE DEPTH 1 1/2 FT. TRENCH WIDTH 2 FT. INLET DEPTH 5 1/2 FT.

EFFECTIVE GRAVEL DEPTH 6 1/2 FT. TOTAL LENGTH 63 1/2 FT.

NUMBER OF TRENCHES 2 ONE SIDEWALL/BOTTOM AREA 2330 SQ. FT.

DRYWALL INSIDE DIAMETER FT. EFFECTIVE DEPTH BELOW INLET FT.

ABSORBENT AREA 708 SQ. FT.

REMARKS: 6/9/92 D.B. @ SPECIFIED LOC. BUT SPECIFIED LOC DOES NOT PROVIDE MAX. EFFICIENCY FOR ORIG SDA; BUT SINCE HOUSE MOVED 20' FROM PLAN WHOSE NOTES VOIDING PART OF ORIG SDA. VIS. HOLE DUG 30-40' OUTSIDE ORIG SDA, RECOVERING NEW AREA FOR SDA;

OK TO CONTINUE MR 6/10/92 #1 OK TO CONTINUE MR

6/10/92 #2 OK TO COVER WORK; WAIT FOR HOUSE CONN & S.T. G/O MR

6/17/92 HOUSE SEWER & SEPTIC CLEAN OUT OK
DATE SYSTEM APPROVED 6/17/92 INSPECTOR Raymond Hodger

APPLICATION

PERCOLATION TESTING

A 46221

P _____

DISTRICT 4th

DATE 8/7/90

DATE 8/7/90

HOWARD COUNTY HEALTH DEPARTMENT
BUREAU OF ENVIRONMENTAL HEALTH
P.O. BOX 476 ELLICOTT CITY, MARYLAND 21043
TELEPHONE 461-9933

TO: THE COUNTY HEALTH OFFICER
ELLICOTT CITY, MARYLAND

I HEREBY APPLY FOR THE NECESSARY TEST IN ORDER TO CONSTRUCT (OR RECONSTRUCT) A SEWAGE DISPOSAL SYSTEM.

PROPERTY OWNER Herbert & Dorothy Streaker

ADDRESS 14000 Route 144 - W. Friendship, Md. 21794 PHONE (301) 442-2255 2180

PROSPECTIVE BUYER Unknown

ADDRESS N/A PHONE N/A

PROPERTY LOCATION: Streaker Property
SUBDIVISION _____ LOT NO. 4

ROAD AND DESCRIPTION Old Frederick Road 13990 Frederick Rd

TAX MAP 23 PARCEL # 100

SIZE OF LOT 1.00 Acre TYPE BLDG Single Family Dwelling
(SINGLE FAMILY DWELLING OR COMMERCIAL)

THE SYSTEM INSTALLED UNDER THIS APPLICATION IS ACCEPTABLE ONLY UNTIL PUBLIC FACILITIES BECOME AVAILABLE. I FULLY UNDERSTAND THE FEE CONNECTED WITH THE FILING OF THIS PERC TEST APPLICATION IS NON-REFUNDABLE UNDER ANY CIRCUMSTANCES. I ALSO AGREE TO COMPLY WITH ALL M.O.S.H.A. REQUIREMENTS IN TESTING THIS LOT.

Doris M. Rush
(SIGNATURE OF APPLICANT)

APPROVED BY _____ FOR _____ DATE _____

REJECTED BY _____ FOR _____ DATE _____

HOLD PENDING FURTHER TESTS _____ DATE _____

REASONS FOR REJECTION OR HOLDING 8/30/90 Perc OK Hold for Plat B97

HD-216

THIS IS NOT A PERMIT

COORDINATE SCHEDULE		
NO.	NORTH	EAST
1	539561.041	800331.437
2	540359.440	800355.025
3	540353.238	800564.933
4	539492.764	800539.512
5	539485.467	800539.296
6	539561.873	800306.450
7	539562.169	800306.663

E 800000
 N 539500
 MARYLAND ROUTE 144
 Vertical for Ingress and Egress is Restricted

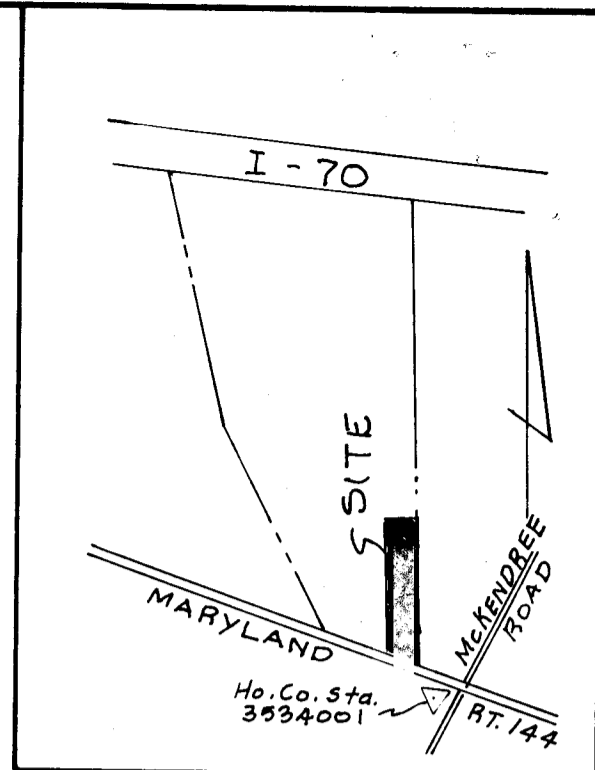
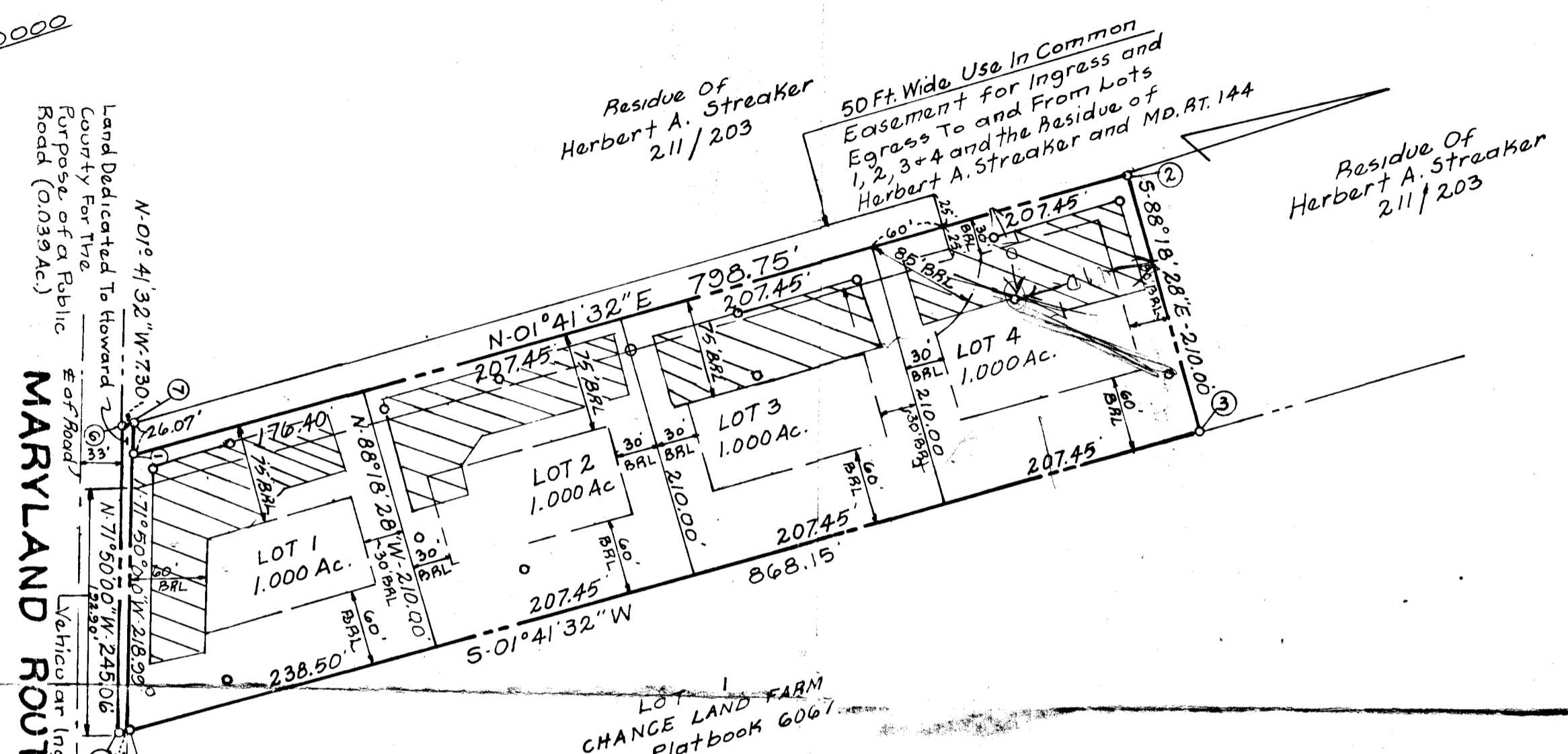

GENERAL NOTES

- 1) Tax Map - 8 Parcel - 128
- 2) Deed Reference - 211/203
- 3) Coordinates shown hereon are based on Maryland State Plane coordinate system, Howard County control station 3534001
- 4) Subject property zoned - R per 8-02-85 Comprehensive Zoning Plan
- 5) O Designates iron pin set
- 6) The lots shown hereon comply with the minimum ownership width and lots required by the Maryland State Department of Health and Mental Hygiene
- 7) This area designated a private sewage easement of 100 sq. ft. as required by the Maryland State Department of Health and Mental Hygiene for individual sewage disposal improvements of any nature in this area are restricted until public sewerage is available and sites. These easements shall become null and void upon connection to a public sewerage system. The County Health Officer shall have the authority to grant variances for encroachments into the private sewer easement. Recordation of a modified sewage easement shall not be necessary.
- 8) All percolation test holes shown hereon have been field located and shown thus (O)
- 9) For flag or pipestem lots, refuse collection, snow removal and road maintenance are provided to the junction of the flag or pipestem and the road right-of-way line, and not onto the flag or pipestem lot driveway.
- 10) Flag or pipestem lots shall not be further subdivided into lots accommodating additional residences unless a public road can be constructed according to county standards on a minimum fifty (50) foot right-of-way to be deeded to the County.
- 11) The 4 lots shown hereon have been created in compliance with the provisions detailed in Section 10A.0.3 of the Howard County Zoning Regulations, which states that the lots are to be used only for the purpose of constructing one Dwelling unit for the property owner who originally created the district or for one of his/her children.
- 12) SUBJECT TO WP-91-02

AREA TABULATIONS

TOTAL NUMBER OF LOTS TO BE RECORDED	4
TOTAL AREA OF LOTS TO BE RECORDED	4.000 Ac.
TOTAL AREA OF ROADWAYS TO BE RECORDED INCLUDING WIDENING STRIPS	0.039 Ac.
TOTAL AREA OF OPEN SPACE TO BE RECORDED	None
TOTAL AREA OF FLOODPLAIN TO BE RECORDED	None
TOTAL AREA OF SUBDIVISION TO BE RECORDED	4.039 Ac.

APPROVED: FOR PRIVATE WATER AND PRIVATE SEWERAGE SYSTEMS. HOWARD COUNTY HEALTH DEPARTMENT

HOWARD COUNTY HEALTH OFFICER _____ DATE _____

APPROVED: HOWARD COUNTY DEPT. OF PLANNING AND ZONING

PLANNING DIRECTOR _____ DATE _____

APPROVED: FOR STORM DRAINAGE SYSTEMS AND PUBLIC ROADS. HOWARD COUNTY DEPARTMENT OF PUBLIC WORKS

DIRECTOR _____ DATE _____

OWNER'S STATEMENT

We, Herbert A. Streaker and Dorothy M. Streaker, owners of the property shown and described hereon, hereby adopt this plat of subdivision, and in consideration of the approval of this final plat by the Dept. of Planning and Zoning, establish the minimum building restriction lines and grant unto Howard County, Maryland, its successors and assigns, 1) the right to lay, construct and maintain sewers, drains, water pipes and other municipal utilities and services, in and under all roads and street rights-of-way and the specific easement areas shown hereon, 2) the right to require dedication for public use, the beds of the streets and/or roads and floodplains and open space where applicable, and for good and other valuable consideration, hereby grant the right and option to Howard County to acquire the fee simple title to the beds of the streets and/or roads and floodplains, storm drainage facilities and open space where applicable, 3) the right to require dedication of waterway and drainage easements for the specific purpose of their construction, repair and maintenance, and 4) that no building or similar structure of any kind shall be erected on or over the said easements and rights-of-way.

Witness my/our hands this 10th day of Oct. 1990

Herbert A. Streaker
Herbert A. Streaker

Dorothy M. Streaker
Dorothy M. Streaker

WITNESS _____

SURVEYOR'S CERTIFICATE

I hereby certify that the final plat shown hereon is correct, that it is a subdivision of part of the lands conveyed by Myrtle Glenn Bidinger to Herbert A. Streaker and Dorothy M. Streaker, his wife by deed dated 24 June, 1949 and recorded in the Land Records of Howard County, Maryland in Liber 211 at Folio 203 and that all monuments are in place as shown in accordance with the Annotated Code of Maryland, as amended.

William G. Hartel 9-28-90
William G. Hartel, Professional Land Surveyor, MD No. 9436 Date

RECORDED AS PLAT _____ ON _____ AMONG THE LAND RECORDS OF HOWARD COUNTY, MD.

**HERBERT A. STREAKER
PROPERTY
LOTS 1 THRU 4**

TAX MAP - 8
TAX MAP PARCEL NO. - 128
EX. ZONING - R
ELECTION DISTRICT - 4th
HOWARD COUNTY, MARYLAND
SCALE - 1" = 100'
DATE - 28 Sept. 1990
O. P. & Z. FILE NOS. - WP-91-02

boender associates
inc.
consulting engineers
land surveyors
land planners

COURTHOUSE SQUARE
3565 ELLICOTT MILLS DRIVE
ELLICOTT CITY, MD 21043
(301) 465-7777

OWNER
 Herbert A. Streaker
 14000 Route 144
 West Friendship, Md. 21794
 MON 26 1990

SOIL PROFILE

CLAY

ORANGE
BROWN
SAND
LUM

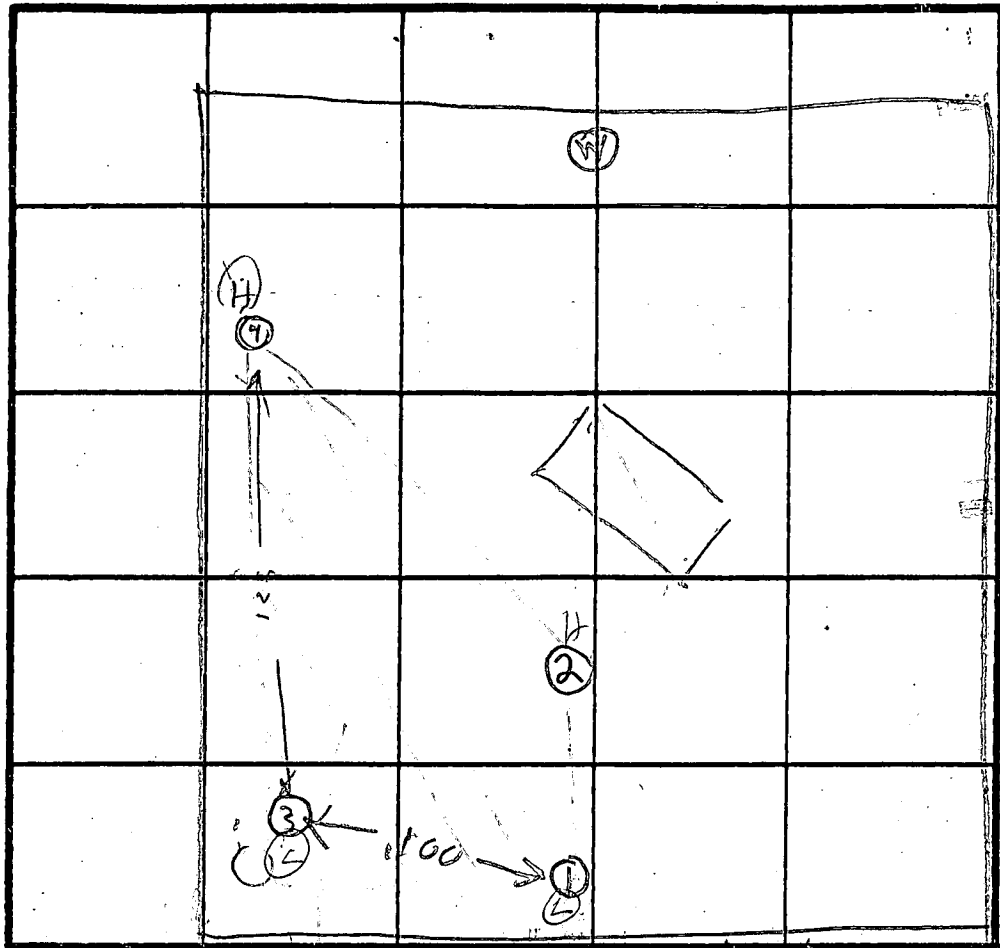

INDICATE NORTH - NAME ADJOINING ROADWAY AS BASE LINE.

IN USE COMMON DRIVEWAY

DATE	TEST NO.	DEPTH	PRE-WET		TEST - 1' DROP		TIME
			START	STOP	START	STOP	
8/30/70	15	7.5	134	136	136	140	4
	16	13.5	OK				
	25	6.5	204	212	212	235	23
	26	18	203	209	209	212	5
	27	14	OK				
	35	3.5	222	231	231	237	6
	36	11.5	OK				
	45	5	241	243	243	245	2
	46	11.5	OK				

SOIL PROFILE

RED CLAY
BROWN

PINK &
ORANGE
BROWN
SAND
LUM

REMARKS

Hole (1)(2)(3)4 dug per Test Plat

TYPE OF SOIL

TESTED BY

Raymond Kridger

ALSO PRESENT

Fryock Company
Mr. Streaper

NOTE: A 12' DRIVEWAY TO BEGIN 4.5' WEST OF PROPERTY LINE.

Land Reserved To The State For The Purpose of a Public Road (0.035Ac.)

MARYLAND ROUTE 14

Residue Of Herbert A. Streaker 211/203 Private 50 Ft. Wide Use In Common Easement for Ingress and Egress To and From Lots

Residue Of Herbert A. Streaker 211/203

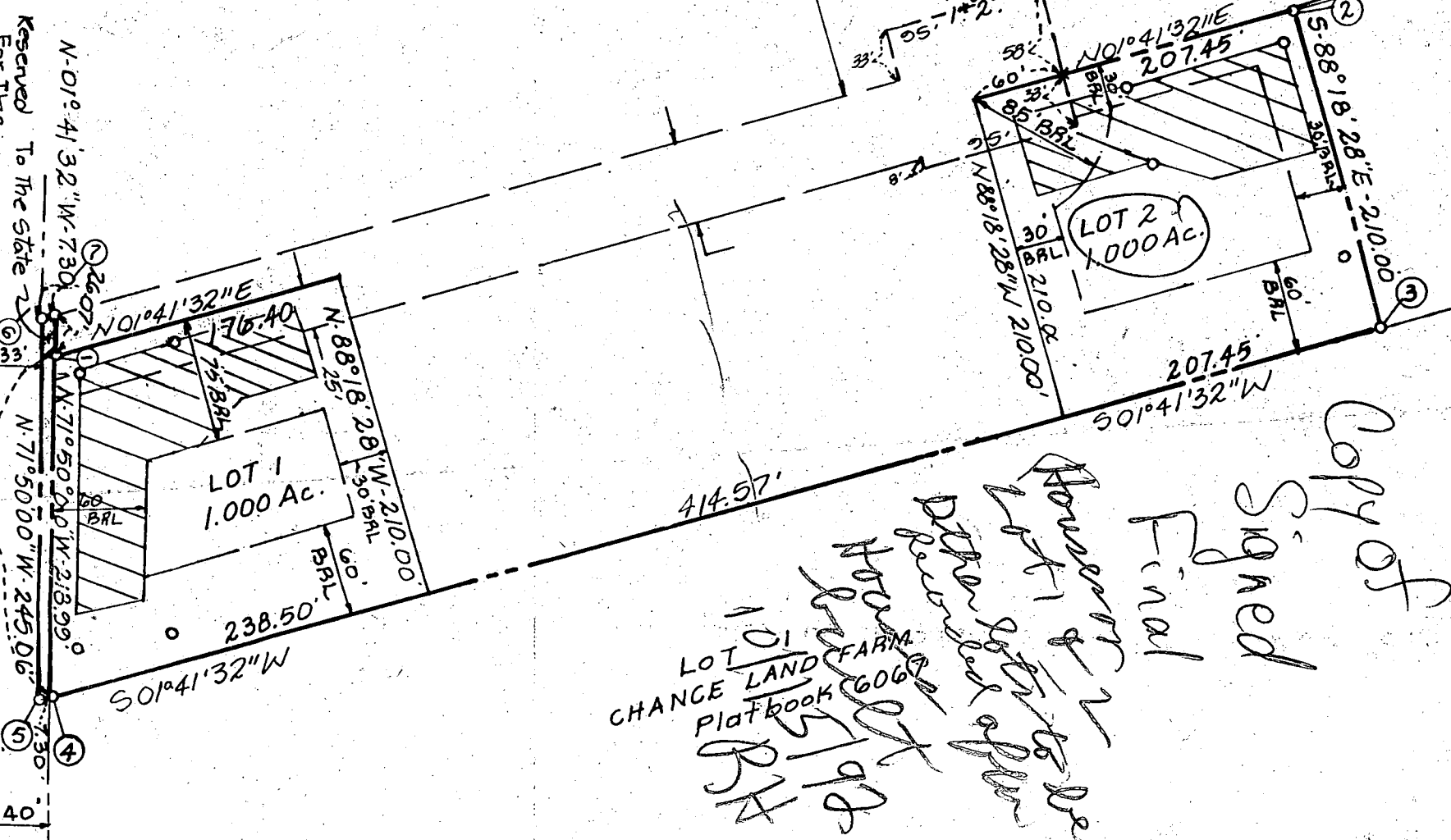

LOT 1 CHANGE LAND FARM Platbook 6068
10/5/98
RTH
House of N
Deborah of N
Deborah of N

Copy of Signed Final

HERBERT STRACKER PROPERTY ROUTE 144

WELL STAKES ON
LOT 5¹, 2, 3, 4 OK
STICKERS APPLIED
11123190
B HODGES

Residue of
Herbert A. Stracker
2/11/203

50 Ft. Wide Use In Common
Easement for Ingress and
Egress To and From Lots
1, 2, 3 & 4 and the Residue of
Herbert A. Stracker and MD. RT. 144

Land Dedicated To Howard
County For The
Purpose of a Public
Road (0.039 Ac.)

MARYLAND

N-01° 41' 32" W-730'

N-71° 50' 00" W-210'

N-01° 41' 32" E

S-01° 41' 32" W

LOT 1
HOUSE 1.00 AC.

HOUSE 1.00 AC.

LOT 3
HOUSE 1.00 AC.

LOT 4
HOUSE 1.00 AC.

(7)

(5)

(1)

(2)

(3)

(4)

(6)

(8)

(9)

(10)

(11)

(12)

(13)

(14)

(15)

(16)

(17)

(18)

(19)

(20)

(21)

(22)

(23)

(24)

(25)

(26)

(27)

(28)

(29)

(30)

(31)

(32)

(33)

(34)

(35)

(36)

(37)

(38)

(39)

(40)

(1)

(2)

(3)

(4)

(5)

(6)

(7)

(8)

(9)

(10)

(11)

(12)

(13)

(14)

(15)

(16)

(17)

(18)

(19)

(20)

(21)

(22)

(23)

(24)

(25)

(26)

(27)

(28)

(29)

(30)

(31)

(32)

(33)

(34)

(35)

(36)

(37)

(38)

(39)

(40)

B 1 03343

SEQUENCE NO. (DP USE ONLY)

STATE OF MARYLAND APPLICATION FOR PERMIT TO DRILL WELL please print or type

STATE PERMIT NUMBER

HD-92-0177

Date Received (APA) 09/11/92

OWNER INFORMATION

STREAKER WERRH 13990 McI RT 144 W FRIENDSHIP MD 21794

B 3

LOCATION OF WELL

HOWARD 8 COUNTY STREAKER PROP 23 SUBDIVISION SECTION 44 46 LOT 46 50 (OLD 4) BOOKSVILLE 52 NEAREST TOWN MILES FROM TOWN 1 MI

DRILLER INFORMATION

George F. Easterday 40 Driller's Name L.F. Easterday Inc Firm Name MT 0104 MD 21771 Address Bruce F. Easterday 9-11-92 Signature Date

B 4

DIRECTION OF WELL FROM TOWN (CIRCLE BOX)

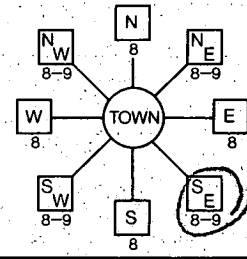

RT 144 NEAR WHAT ROAD

ON WHICH SIDE OF ROAD (CIRCLE APPROPRIATE BOX)



700 DISTANCE FROM ROAD ENTER FT or MI FT

B 2

WELL INFORMATION

APPROX. PUMPING RATE (GAL. PER MIN.) 5 AVERAGE DAILY QUANTITY NEEDED (GAL. PER DAY) 500

USE FOR WATER (CIRCLE APPROPRIATE BOX)

- D HOME (SINGLE OR DOUBLE HOUSEHOLD UNIT ONLY) F FARMING (LIVESTOCK WATERING & AGRICULTURAL IRRIGATION) I INDUSTRIAL, COMMERCIAL, STATE AND FEDERAL GOV. OTHER (REQUIRES APPROPRIATION PERMIT) P PUBLIC OR PRIVATE WATER COMPANY (REQUIRES APPROPRIATION PERMIT AND STATE HEALTH DEPARTMENT APPROVAL) T TEST, OBSERVATION, MONITORING (MAY REQUIRE APPROPRIATION PERMIT)

NOT TO BE FILLED IN BY DRILLER HEALTH DEPARTMENT APPROVAL

Howard COUNTY NAME A46721 COUNTY NO. STATE SIGNATURE DATE ISSUED 09/11/92 Mark S. Replein 3/11/93 EXP. DATE NORTH GRID 539000 EAST GRID 0799000

APPROXIMATE DEPTH OF WELL 200 FEET

APPROXIMATE DIAMETER OF WELL 6 INCH

METHOD OF DRILLING (circle one)

- BORED (or Augered) JETTED Jetted & DRIVEN AIR-ROTary AIR-Percussion ROTARY (Hydraulic Rotary) CABLE REVerse-ROTary Drive-POINT other

SHOW MAJOR FEATURES OF BOX & LOCATE WELL WITH AN X

SOURCES OF DRILLING WATER 1. well

WRITE THE BOX NUMBER FROM THE MAP HERE

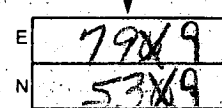

DRAW A SKETCH BELOW SHOWING LOCATION OF WELL IN RELATION TO NEARBY TOWNS AND ROADS AND GIVE DISTANCE FROM WELL TO NEAREST ROAD JUNCTION

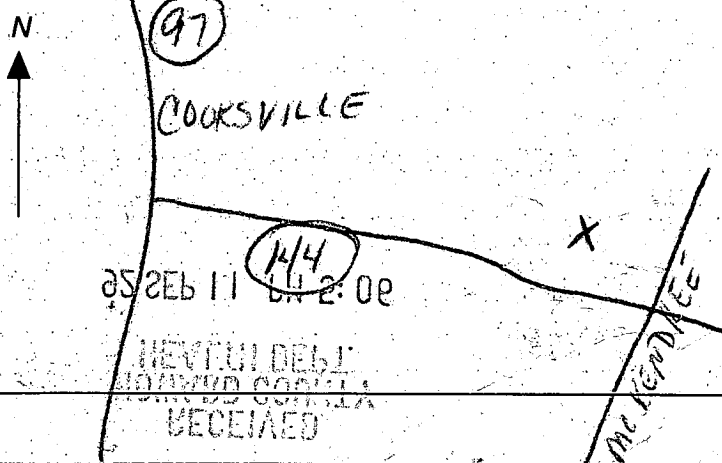

REPLACEMENT OR DEEPEMED WELLS (CIRCLE APPROPRIATE BOX)

- N THIS WELL WILL NOT REPLACE AN EXISTING WELL Y THIS WELL WILL REPLACE A WELL THAT WILL BE ABANDONED AND SEALED S THIS WELL WILL REPLACE A WELL THAT WILL BE USED AS A STANDBY D THIS WELL WILL DEEPEAN AN EXISTING WELL

PERMIT NUMBER OF WELL TO BE REPLACED OR DEEPEMED (IF AVAILABLE)

Not to be filled in by driller (OEP USE ONLY)

APPROP. PERMIT NUMBER GAP

FORCE MD PERMIT No. HD-92-0177

SPECIAL CONDITIONS

C1 6937 SEQUENCE NO. (DENV USE ONLY)
 (THIS NUMBER IS TO BE PUNCHED IN COLS. 3-6 ON ALL CARDS)

STATE OF MARYLAND
 WELL COMPLETION REPORT
 FILL IN THIS FORM COMPLETELY
 PLEASE PRINT OR TYPE

THIS REPORT MUST BE SUBMITTED WITHIN 45 DAYS AFTER WELL IS COMPLETED.
 COUNTY NUMBER **A46221**

ST/CO USE ONLY
 DATE RECEIVED

DATE WELL COMPLETED
102392

Depth of Well
300
 (TO NEAREST FOOT)

OK MR
1/4/93

PERMIT NO.
 FROM "PERMIT TO DRILL WELL"
HO-92-0177

OWNER **Herbert Stankov**
 STREET OR RFD last name **1400 Rt. 144** first name TOWN
 SUBDIVISION **STRAKER PLP** SECTION LOT **024-2**

WELL LOG
 Not required for driven wells

STATE THE KIND OF FORMATIONS PENETRATED, THEIR COLOR, DEPTH, THICKNESS AND IF WATER BEARING

DESCRIPTION (Use additional sheets if needed)	FEET		Check if water bearing
	FROM	TO	
Top soil	0	1	
Clay	1	5	
Br. Sandstone	5	35	
Tan Sandstone	35	55	
Br. Sandstone	55	66	✓
Tan Sandstone	66	68	
Bl. Slate	68	74	
Tan Sandstone	74	75	✓
Bl. Slate	75	125	
Tan Sandstone	125	126	
Bl. Slate	126	148	
Bl. Slate w/ quartz	148	151	✓
Bl. Slate	151	300	

GROUTING RECORD
 WELL HAS BEEN GROUTED YES NO
 (Circle Appropriate Box)
 TYPE OF GROUTING MATERIAL
 CEMENT CM BENTONITE CLAY BC
 NO. OF BAGS **19** NO. OF POUNDS **1700**
 GALLONS OF WATER **95**
 DEPTH OF GROUT SEAL (to nearest foot)
 from **0** ft. to **68** ft.
 (enter 0 if from surface)

CASING RECORD
 casing types insert appropriate code below
 ST CO
 STEEL CONCRETE
 PL OT
 PLASTIC OTHER
 MAIN CASING TYPE Nominal diameter top (main) casing (nearest inch) Total depth of main casing (nearest foot)
 ST 6 72
 60 61 63 64 66 70

OTHER CASING (if used)
 diameter depth (feet)
 inch from to

SCREEN RECORD
 screen type or open hole insert appropriate code below
 ST BR HO
 STEEL BRASS OPEN HOLE
 PL OT
 PLASTIC OTHER

C2

EACH SCREEN	DEPTH (nearest ft.)	
	1	2
1	140	300
2		
3		

SLOT SIZE 1 2 3
 DIAMETER OF SCREEN (NEAREST INCH)
 from to

C3

PUMPING TEST
 HOURS PUMPED (nearest hour) **3**
 PUMPING RATE (gal. per min. to nearest gal.) **3**
 METHOD USED TO MEASURE PUMPING RATE **Buckets**
 WATER LEVEL (distance from land surface)
 BEFORE PUMPING **50**
 WHEN PUMPING **300**
 TYPE OF PUMP USED (for test)
 A air P piston T turbine
 C centrifugal R rotary O other (describe below)
 J jet S submersible

PUMP INSTALLED
 DRILLER WILL INSTALL PUMP YES NO
 (CIRCLE) (YES or NO)
 IF DRILLER INSTALLS PUMP, THIS SECTION MUST BE COMPLETED FOR ALL WELLS EXCEPT HOME USE
 TYPE OF PUMP INSTALLED
 PLACE (A,C,J,P,R,S,T,O) IN BOX - SEE ABOVE:
 CAPACITY: GALLONS PER MINUTE (to nearest gallon) **31**
 PUMP HORSE POWER **37**
 PUMP COLUMN LENGTH (nearest ft.) **43**
 CASING HEIGHT (circle appropriate box and enter casing height)
 above below
 LAND SURFACE **2** (nearest foot)

CIRCLE APPROPRIATE LETTER,
 A A WELL WAS ABANDONED AND SEALED WHEN THIS WELL WAS COMPLETED
 E ELECTRIC LOG OBTAINED
 P TEST WELL CONVERTED TO PRODUCTION WELL

I HEREBY CERTIFY THAT THIS WELL HAS BEEN CONSTRUCTED IN ACCORDANCE WITH COMAR 26.04.04 "WELL CONSTRUCTION" AND IN CONFORMANCE WITH ALL CONDITIONS STATED IN THE ABOVE CAPTIONED PERMIT, AND THAT THE INFORMATION PRESENTED HEREIN IS ACCURATE AND COMPLETE TO THE BEST OF MY KNOWLEDGE.

DRILLERS IDENT. NO. **40**
 DRILLERS SIGNATURE (MUST MATCH SIGNATURE ON APPLICATION)
Wesley K. Blush

SITE SUPERVISOR (sign of driller or journeyman responsible for sitework if different from permittee)

GRAVEL PACK IF WELL DRILLED WAS FLOWING WELL INSERT F IN BOX 68

OEP USE ONLY (NOT TO BE FILLED IN BY DRILLER)
 T (E.R.O.S.) W Q
 70 72 74 75 76
 TELESCOPE CASING LOG INDICATOR OTHER DATA

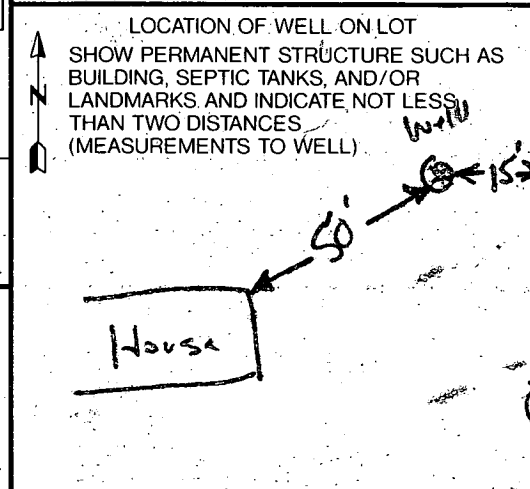

COUNTY