

5/8/90

PERMIT

P 45939

SEWAGE DISPOSAL SYSTEM

A REPAIR

MARYLAND STATE DEPARTMENT OF HEALTH

DISTRICT 5th

HOWARD COUNTY
BUREAU OF ENVIRONMENTAL HEALTH
461-9933

05-367611

DATE 5/12/90

INDEXED

DATE SYSTEM APPROVED 5/8/90

INSPECTOR M. Riskin

Jack Fyock

IS PERMITTED TO INSTALL _____ ALTER X

ADDRESS _____ PHONE 988-9270

SUBDIVISION Beaufort Park ROAD 8506 Beaufort Drive LOT 15, Blk. G, Sec. 2

PROPERTY OWNER Peter Oswald

ADDRESS 8506 Beaufort Drive

ADDRESS _____

~~IF GARBAGE CHIMNEY IS USED INCREASE SEPTIC TANK CAPACITY BY 50% AND ABSORPTION AREA BY 25%~~

~~GARBAGE CHIMNEY XXXX YES XXXXXXXXXXXXXXXXXXXX~~

SEPTIC TANK CAPACITY _____ GALLONS NUMBER OF BEDROOMS 4

REPAIR - CALL FOR INSPECTION WHEN GROUND IS OPENED SO SANITARIAN CAN RECOMMEND REPAIR.

Trench off old DW 500 SDF
10 1/2 FT DEEP 12 FT STONE INLET
3 FT DEEP 2 FT WIDE BH

PLANS APPROVED BY C. Williams DATE 5/8/90

COVER NO WORK UNTIL INSPECTED AND APPROVED

NEITHER THE HOWARD COUNTY COUNCIL NOR THE HEALTH DEPARTMENT IS RESPONSIBLE FOR THE SUCCESSFUL OPERATION OF ANY SYSTEM.

NOTE: CLEANOUT REQUIRED EVERY 70 FEET OF SEWER LINE AND/OR AT 90° SWEEPS IN LINES FROM HOUSE TO DRAIN FIELDS

NOTE: ALL PARTS OF SEPTIC SYSTEMS (I.E. TANK, DISTRIBUTION BOX, TRENCHES) TO BE 100 FEET FROM WELL (UNLESS OTHERWISE SPECIFICALLY AUTHORIZED)

NOTE: IF DEEP TRENCHES ARE USED CALL FOR INSPECTION BEFORE AND AFTER PLACING GRAVEL IN TRENCHES

NOTE: NO DRY WELL SHALL EXCEED 15 FOOT IN DIAMETER NO ABSORPTION TRENCH TO EXCEED 100 FEET IN LENGTH.

NOTE: ALL PIPE FROM HOUSE TO SEPTIC TANK MUST BE CAST IRON OR SCHEDULE 40 PVC OR ABS

PERMIT VOID AFTER TWO YEARS

NOTE: INSTALL STAND PIPE ON SEPTIC TANK AND DRY WELL. STAND PIPES MUST BE 6 INCHES IN DIAMETER. CAST IRON, CONCRETE OR TERRA COTTA OR PVC OR ABS ACCEPTED. IF TOP OF SEPTIC TANK IS DEEPER THAN 3 FEET, MANHOLE TO GRADE REQUIRED

NOTE: DISTRIBUTION BOXES MUST HAVE BAFFLES

*INSTALLER IS RESPONSIBLE FOR OBTAINING FINAL APPROVAL ON THIS PERMIT

*CALL 461-9933 FOR INSPECTION OF SEPTIC SYSTEMS.

P 45939

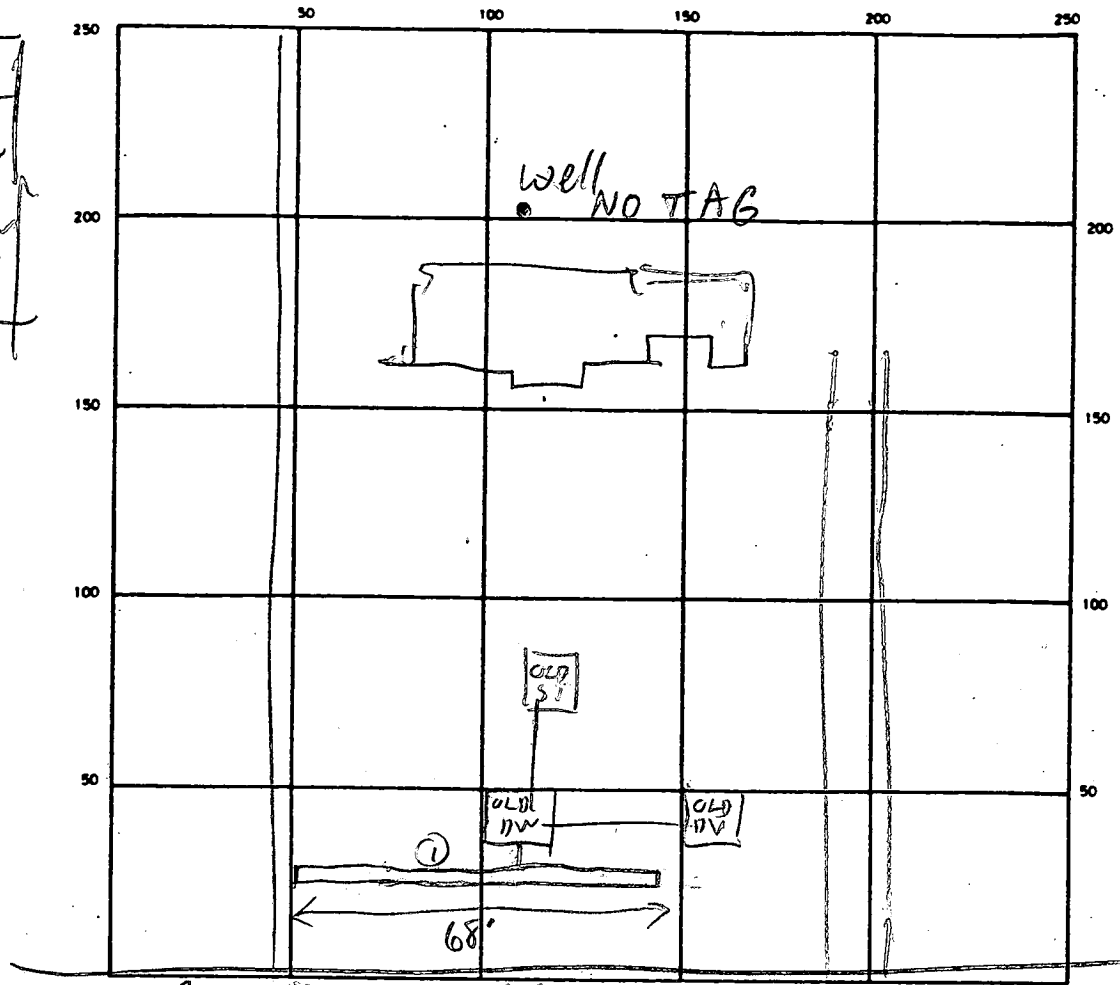
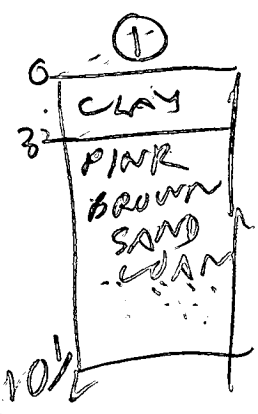

INDICATE NORTH — NAME ADJOINING ROADWAY AS BASE LINE
BEAUFORT DR

SEPTIC TANK LEVEL OK CLEANOUTS DW OK

DISTRIBUTION BOX LEVEL —

DRAIN FIELD/TILE FIELD DEPTH 10.5 FT. TRENCH WIDTH 2 FT. INLET DEPTH 3 FT.

EFFECTIVE GRAVEL DEPTH 7 1/2 FT. TOTAL LENGTH 68 FT.

NUMBER OF TRENCHES 1 ONE SIDEWALL ~~AREA~~ BOTTOM AREA 510 SQ. FT.

DRYWELL INSIDE DIAMETER — FT. EFFECTIVE DEPTH BELOW INLET — FT.

ABSORBENT AREA 510 SQ. FT.

REMARKS 5/8/90 #1 TRENCH STARTED DIG TRENCH
& ADD STONE OR V
5/8/90 #2 OK TO COVER ALL, BOTH D/W STILL IN
OPERATION MR

DATE SYSTEM APPROVED 5/8/90 INSPECTOR McRifkin

3/17/70 approved JTW

PERMIT

P 15071

A 09897

SEWAGE DISPOSAL SYSTEM

MARYLAND STATE DEPARTMENT OF HEALTH

HOWARD COUNTY

ELLICOTT CITY

DISTRICT 5

INDEXED

DATE 1/29/70

Robert Dubin IS PERMITTED TO INSTALL ALTER

ADDRESS Rt. 2, Clarksville, Md. PHONE 286-3432

A SEWAGE DISPOSAL SYSTEM LOCATED AT _____

SUBDIVISION Beaufort Park ROAD Beaufort Drive LOT 15, Blk. G, Sec. 2
8506 FULTON 20759

PROPERTY OWNER Lawrence E. Smith *PETER OSWALD*

ADDRESS _____

SPECIFICATIONS - 3 bedrooms being built - putting in specs. for 4 bedrooms

DRAIN FIELD _____ DEPTH _____ FEET, BOTTOM AREA _____ SQ. FT.

SEEPAGE PITS _____ ABSORBENT SIDE-WALL AREA _____ SQ. FT.

SEPTIC TANK CAPACITY 1,000 GALLONS

FOR GARBAGE GRINDER, INCREASE DISPOSAL AREA 22% & TANK CAPACITY 50%.

OTHER Dry wells - 4 bedrooms - 2 dry wells each - 12 ft. diameter and 8 ft. deep below the inlet pipe. Place each dry well 21 ft. from front lot line with one dry well about 50 ft. from left side line and second dry well about 90 ft. from left side line as seen when facing lot from Beaufort Drive. *Dry wells must be 3 x the diameter apart edge to edge.

NOTE: ALL PIPE FROM HOUSE TO SEPTIC TANK MUST BE CAST IRON.

PLANS APPROVED BY D. W. Monaghan DATE 4/9/65

PERMIT VOID AFTER THREE YEARS.

FILL SEPTIC TANK AND DISTRIBUTION BOX WITH WATER BEFORE CALLING FOR AN INSPECTION. COVER NO WORK UNTIL INSPECTED AND APPROVED.

NEITHER THE HOWARD COUNTY COMMISSIONERS NOR THE HEALTH DEPARTMENT IS RESPONSIBLE FOR THE SUCCESSFUL OPERATION OF ANY SYSTEM.

NOTIFY THE HEALTH DEPARTMENT 48 HOURS BEFORE EXCAVATIONS ARE TO BE BACK FILLED.

16860 20
09897

$\frac{23}{69}$ $\frac{13}{57}$
 $\frac{6}{31.2}$

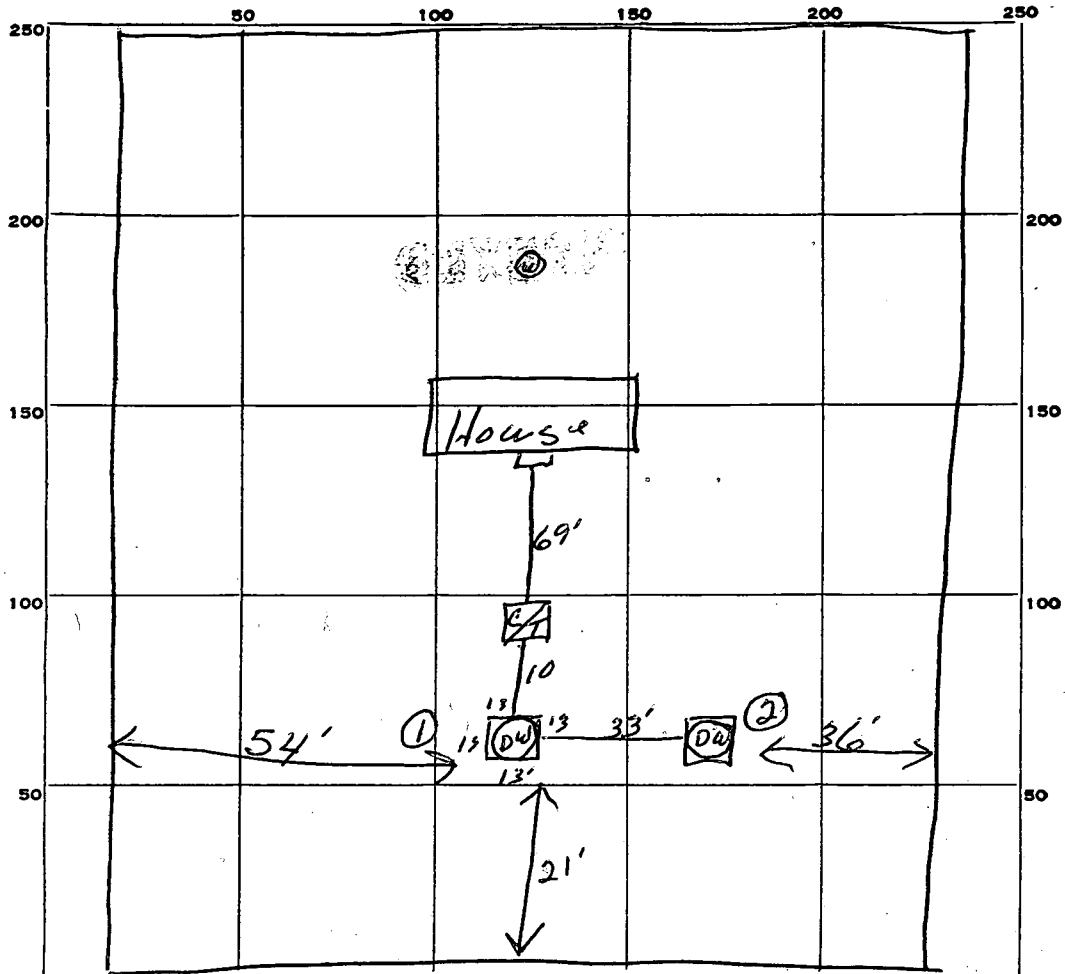

INDICATE NORTH. - NAME ADJOINING ROADWAY AS BASE LINE.

PERMIT CARD OK Beauford Drive
 SEPTIC TANK, LEVEL Cement 1000 CLEANOUTS OK
 DISTRIBUTION BOX, LEVEL _____
 TILE FIELD, DEPTH _____ FT. TRENCH WIDTH _____ FT.
 GRAVEL DEPTH _____ IN. TOTAL LENGTH _____ FT.
 NUMBER OF TRENCHES _____ TOTAL BOTTOM AREA _____
 SEEPAGE PITS, INSIDE DIAMETER ① 13x13 ② 10 ③ 6
④ 13x13 ⑤ 10 ⑥ 6
 FT. DEPTH BELOW INLET 6 FT.
 ABSORBENT AREA ① 312 SQ. FT.
② 312
624

REMARKS _____

DATE SYSTEM APPROVED 3/17/70 INSPECTOR JTW

APPLICATION

A 09897

SEWAGE DISPOSAL TESTING

P _____

MARYLAND STATE DEPARTMENT OF HEALTH

HOWARD COUNTY

ELLCOTT CITY

Septic Tank - 4 bedroom - 1000 gal
5 bedroom - 1500 gal

DISTRICT 5

DATE 3/31/65

Dry Wells - 4 bedroom - 2 Dry Wells each - 12 ft diameter and 8 ft deep below the inlet pipe
5 bedroom - " " " " - 12 ft diameter and 10 ft " " " "

Place each dry well 2 ft from front lot line with one dry well about 50 ft from left sideline and second dry well about 90 ft from left sideline as seen when facing lot from Beaufort Drive

TO: THE COUNTY HEALTH OFFICE

ELLCOTT CITY, MARYLAND * Dry Wells must be 3x the diameter apart edge to edge

I, HEREBY, APPLY FOR THE NECESSARY TESTS IN ORDER TO CONSTRUCT (OR RECONSTRUCT) A SEWAGE DISPOSAL SYSTEM.

PROPERTY OWNER Anne K. Gray & Susie Kondrup

ADDRESS 5132 Loughboro Rd., Washington 16, D. C. PHONE 588-5454

PROPERTY LOCATION:

SUBDIVISION Beaufort Park LOT NO. 15, Blk. G, Sec. 2

ROAD AND DESCRIPTION Beaufort Drive

OCCUPANT _____ PHONE _____

PERSON TO CONSTRUCT SYSTEM _____

ADDRESS _____ PHONE _____

SIZE OF LOT 40,219 sq. ft. TYPE BLDG. 4 or 5
NUMBER OF BEDROOMS

IF NOT SINGLE RESIDENCE DESCRIBE _____

SIGNATURE OF APPLICANT /s/ C. J. Beall

APPROVED BY M. Monaghan FOR Dry Wells (2 or 3) DATE 4-9-65
(KIND OF SYSTEM)

REJECTED BY _____ FOR _____ DATE _____
(KIND OF SYSTEM)

HOLD PENDING FURTHER TESTS _____ DATE _____

REASONS FOR REJECTION OR HOLDING _____

THIS IS NOT A PERMIT

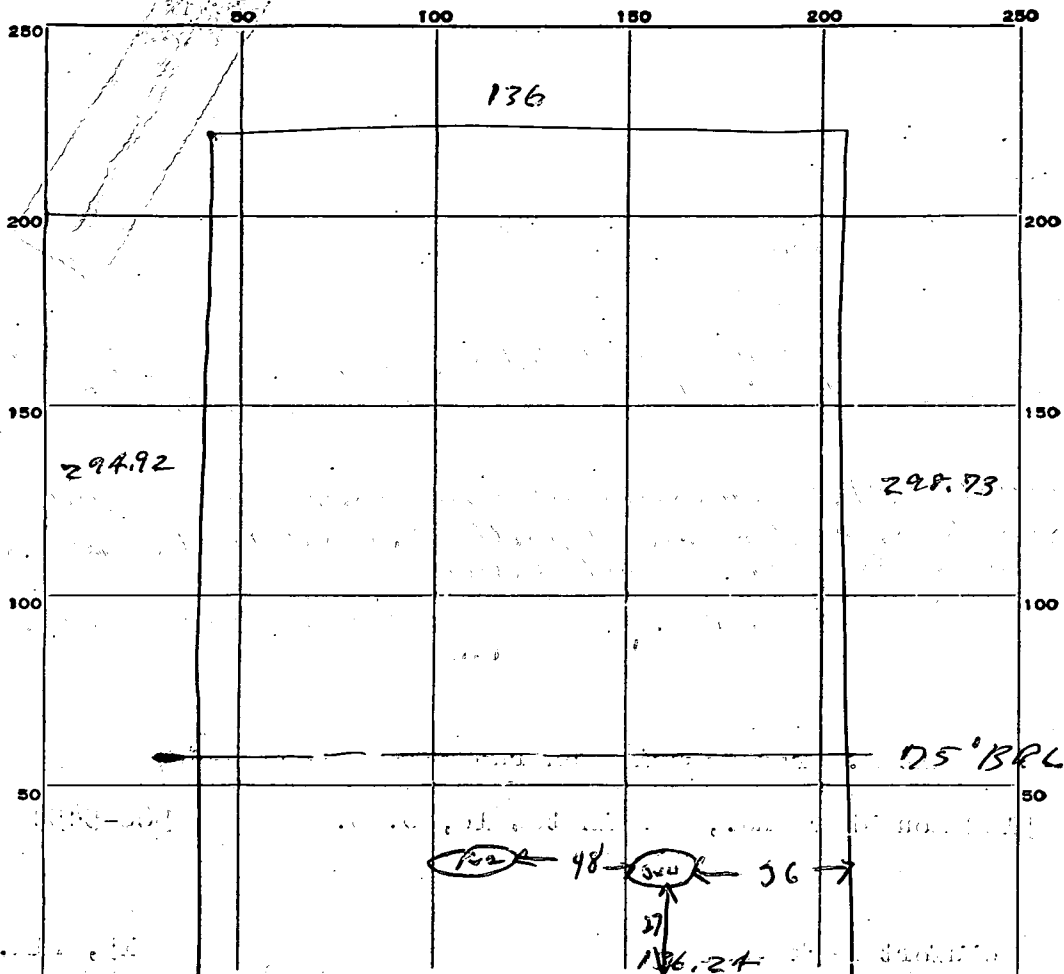

INDICATE NORTH. - NAME ADJOINING ROADWAY AS BASE LINE.

Beaufort Drive

DATE	TEST NO.	DEPTH	PRE-WET		TEST - 1" DROP		TIME
			START	STOP	START	STOP	
4/1/65	1	9ft	10 ⁰⁴	10 ¹³	10 ¹³	10 ³¹	18 min
	2	4 1/2 ft	10 ⁰⁵	10 ²⁰	10 ²⁰	10 ⁴⁸	28 min
	3	9ft	10 ⁰⁵	10 ⁰⁷	10 ⁰⁷	10 ¹⁵	8 min
	4	4 1/2 ft	10 ⁰⁸	10 ¹⁴	10 ¹¹	10 ²⁰	9 min

SOIL AUGER FINDING

TESTED BY *Dem 4/1/65*

REMARKS

also present E Teger

75 G, Sec. 2

36.00

LOT LINES

1/2" = 10' SCALE

Lot 20, Block G

of Subdivision

← 40'

WATER LINE

EXIST. SEWER

ADDITIONAL
34' 8"

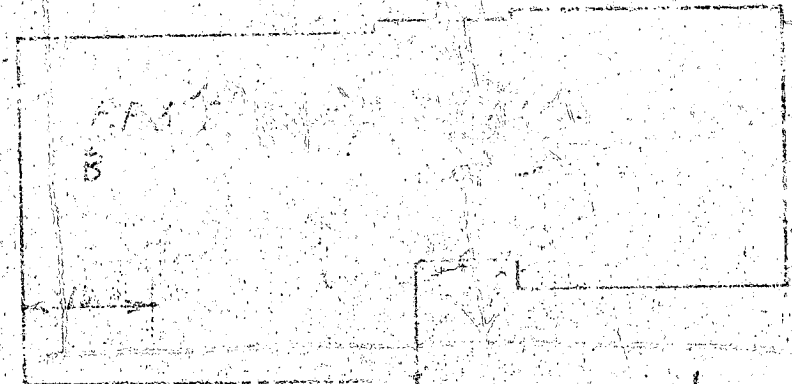

37'

PROPOSED
GRADE

at 100'

← 100'

100'

100'

100'

100'

100'

100'

100'

100'

100'

100'

100'

100'

100'

100'

100'

100'