

PERMIT

SEWAGE DISPOSAL SYSTEM

MARYLAND STATE DEPARTMENT OF HEALTH

HOWARD COUNTY
BUREAU OF ENVIRONMENTAL HEALTH
461-9933

05-369878

INDEXED

P 45932

A REPAIR

DISTRICT _____

DATE 5/17/90

DATE SYSTEM APPROVED 4/18/90

INSPECTOR M. Riffkin

Jack Fyock Septic Service IS PERMITTED TO INSTALL _____ ALTER X

ADDRESS 13775 Triadelphia Road, Glenelg, Maryland 21737 PHONE 988-9270

SUBDIVISION Briar Ridge ROAD 13738 Briar Ridge Court LOT 3

PROPERTY OWNER Tetter

ADDRESS _____

~~SEE GARBAGE GRINDER IS USED IN SEWER BASE SEPTIC TANK CAPACITY BY 50% AND ABSORPTION AREA BY 25%~~

~~GARBAGE GRINDER XXX YES XXXXXXXXXXXXXXX NO XXXXXXX~~

SEPTIC TANK CAPACITY _____ GALLONS NUMBER OF BEDROOMS 3

REPAIR - CALL FOR INSPECTION WHEN GROUND IS OPENED SO SANITARIAN CAN RECOMMEND REPAIR.

125 BR INLET 5' BOT 11' 63' TRENCH

OLD PERMITS SIGNED
AND RETURNED 6/13/00
Enlarge master bedroom, Add Bathroom
300124721

PLANS APPROVED BY Craig Williams cm DATE 04/17/90

COVER NO WORK UNTIL INSPECTED AND APPROVED

NEITHER THE HOWARD COUNTY COUNCIL NOR THE HEALTH DEPARTMENT IS RESPONSIBLE FOR THE SUCCESSFUL OPERATION OF ANY SYSTEM

- NOTE: CLEANOUT REQUIRED EVERY 70 FEET OF SEWER LINE AND/OR AT 90° SWEEPS IN LINES FROM HOUSE TO DRAIN FIELDS
- NOTE: ALL PARTS OF SEPTIC SYSTEMS (I.E. TANK, DISTRIBUTION BOX, TRENCHES) TO BE 100 FEET FROM WELL (UNLESS OTHERWISE SPECIFICALLY AUTHORIZED)
- NOTE: IF DEEP TRENCHES ARE USED CALL FOR INSPECTION BEFORE AND AFTER PLACING GRAVEL IN TRENCHES)
- NOTE: NO DRY WELL SHALL EXCEED 15 FOOT IN DIAMETER NO ABSORPTION TRENCH TO EXCEED 100 FEET IN LENGTH.
- NOTE: ALL PIPE FROM HOUSE TO SEPTIC TANK MUST BE CAST IRON OR SCHEDULE 40 PVC OR ABS
- PERMIT VOID AFTER TWO YEARS
- NOTE: INSTALL STAND PIPE ON SEPTIC TANK AND DRY WELL. STAND PIPES MUST BE 6 INCHES IN DIAMETER. CAST IRON, CONCRETE OR TERRA COTTA OR PVC OR ABS ACCEPTED. IF TOP OF SEPTIC TANK IS DEEPER THAN 3 FEET, MANHOLE TO GRADE REQUIRED
- NOTE: DISTRIBUTION BOXES MUST HAVE BAFFLES

*INSTALLER IS RESPONSIBLE FOR OBTAINING FINAL APPROVAL ON THIS PERMIT

*CALL 461-9933 FOR INSPECTION OF SEPTIC SYSTEMS.

P 45932

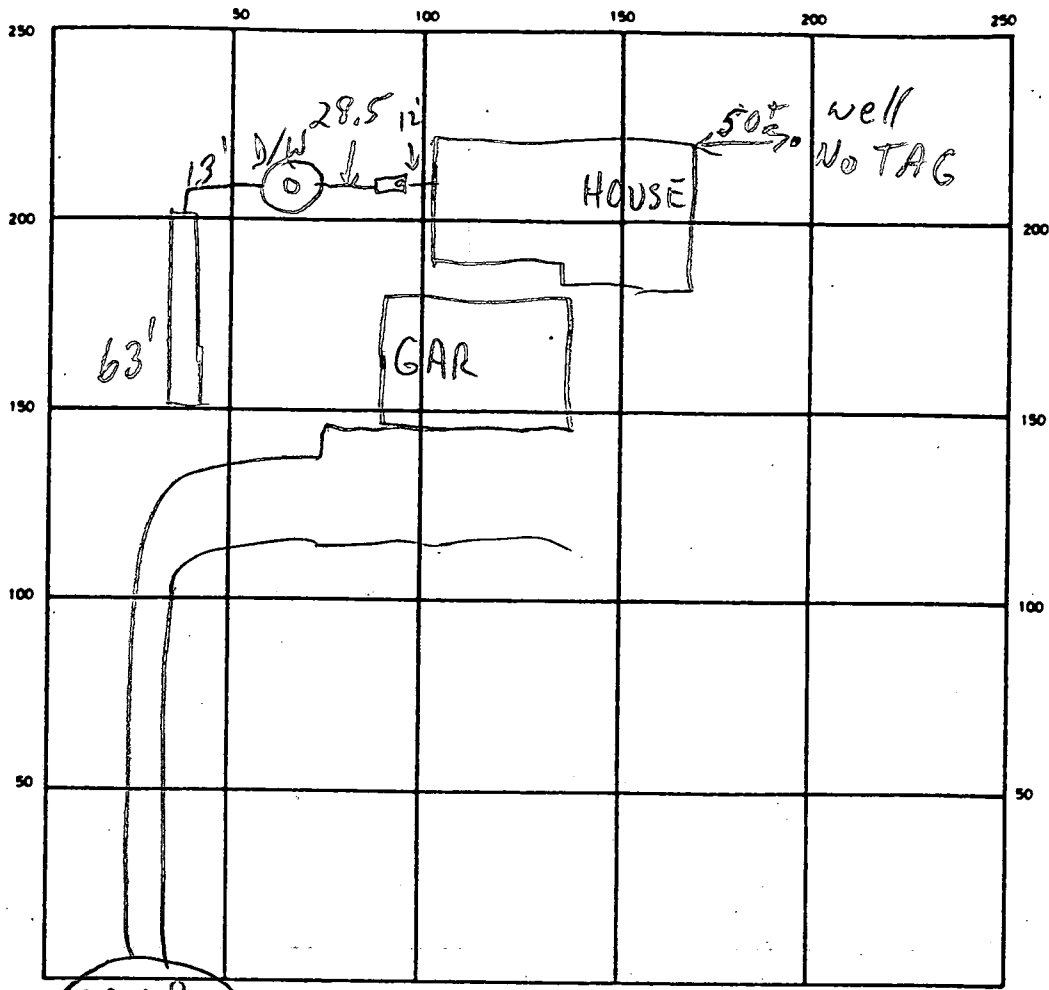

BLAIR RIDGE CT

INDICATE NORTH - NAME ADJOINING ROADWAY AS BASE LINE

SEPTIC TANK LEVEL OK - 1000 GAL CLEANOUTS OK

DISTRIBUTION BOX LEVEL ---

DRAIN FIELD/TILE FIELD. DEPTH 11 FT. TRENCH WIDTH 2 FT. INLET DEPTH 5 FT.

EFFECTIVE GRAVEL DEPTH 6 FT. TOTAL LENGTH 63 FT.

NUMBER OF TRENCHES 1 ONE SIDEWALL/BOTTOM AREA 378 SQ. FT.

DRYWELL INSIDE DIAMETER --- FT. EFFECTIVE DEPTH BELOW INLET --- FT.

ABSORBENT AREA 378 SQ. FT.

REMARKS 4/18/90 PIPE FROM S.T. TO D/W REPLACED; OK TO COVER WHEN READY MR

DATE SYSTEM APPROVED 4/18/90 INSPECTOR M. Rifkin

LOCATION DRAWING

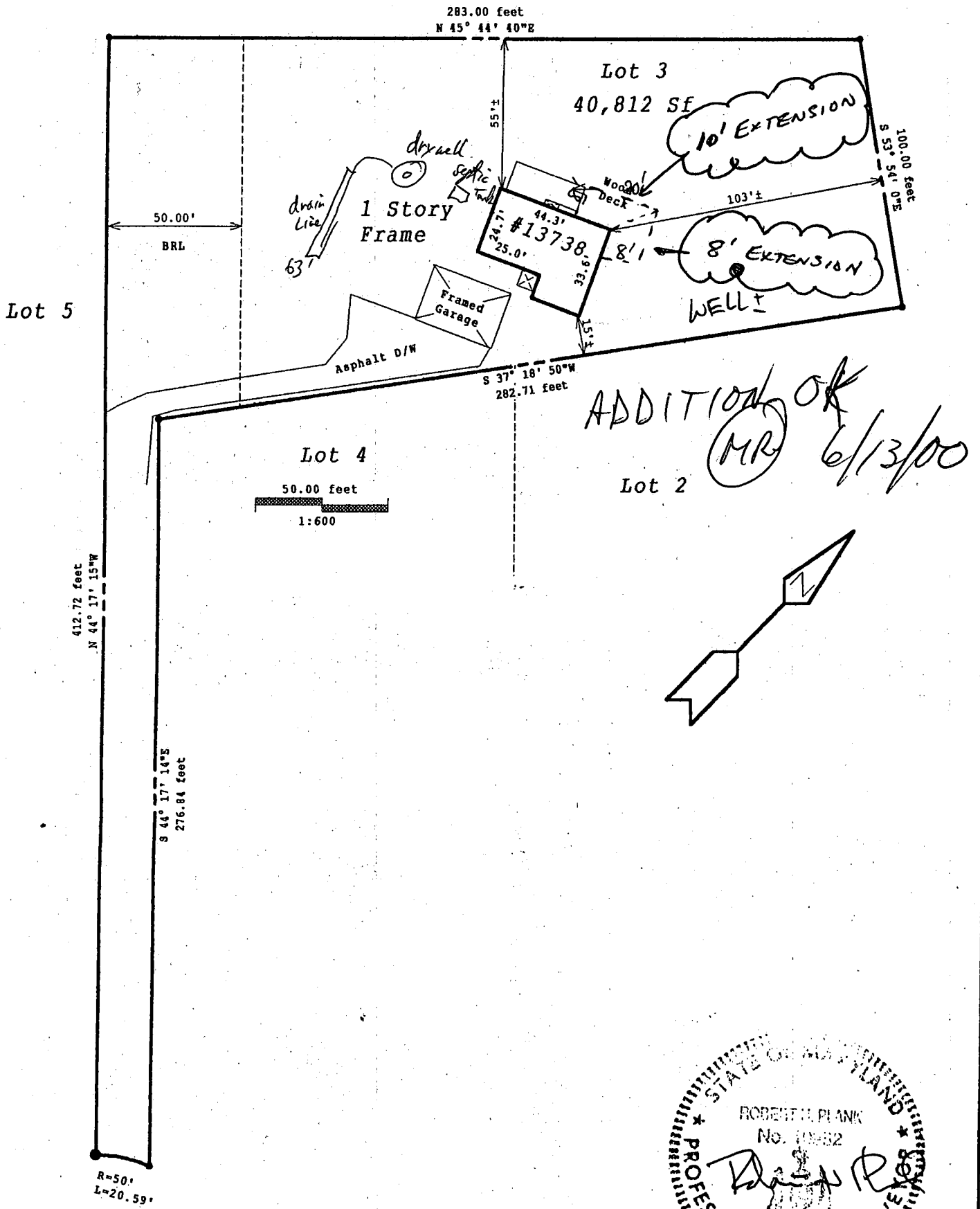

BRIARIDGE COURT

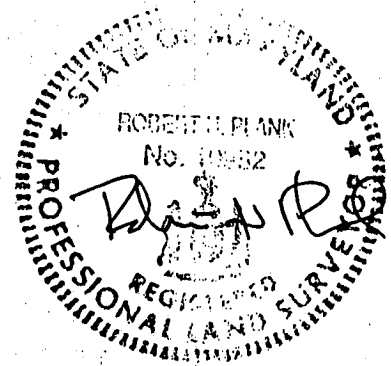

SUBJECT PROPERTY NOT LOCATED IN A FLOOD PLAIN AREA UNLESS OTHERWISE NOTED.

This plat is of benefit to a consumer only insofar as it is required by a lender or a title insurance company or its agent in connection with contemplated transfer, financing or re-financing. This plat is not to be relied for the establishment or location of fences, garages, buildings, or other existing or future improvements. This plat does not provide for the accurate identification of property boundary lines, but such identification may not be required for the transfer of title or securing financing or re-financing. Note: Location survey measurements are +/-1'

THIS IS TO CERTIFY THAT WE HAVE CONDUCTED A LOCATION SURVEY OF THE IMPROVEMENTS AND THAT THEY ARE LOCATED AS SHOWN HEREBON.

PROFESSIONAL LAND SURVEYOR
REGISTERED----NO. 10982

CLS And Associates

P.O. Box 190

Lisbon, Maryland 21765

Office: (410) 442-5117

Fax: (410) 442-5175

Date:
3/30/2000

Scale:
1"=50ft

File:
LT 00-

**Project: 13738 BRIARIDGE COURT
HIGHLAND, MARYLAND 20777
(HOWARD COUNTY)**

**Title Deed: LIBER: 3295, FOLIO: 432
Plat Ref: LOT NO. 3, PLAT BOOK NO. 22 at FOLIO 86
LOTS 1-8, BRIARIDGE SUBDIVISION**