

12/21/89
11:30 AM ✓
3:00 P.M. ✓

1 copy ID 06-402135

Files

R.M. + P.M.
P.C.O.
C.B.A.

PERMIT

SEWAGE DISPOSAL SYSTEM

MARYLAND STATE DEPARTMENT OF HEALTH DISTRICT _____

HOWARD COUNTY
BUREAU OF ENVIRONMENTAL HEALTH
461-9933

DATE 12/20/89

DATE SYSTEM APPROVED 12/21/89

INSPECTOR C.B.A.

INDEXED

P. 45362
A. REPAIR

William Canova IS PERMITTED TO INSTALL _____ ALTER X
ADDRESS P. O. Box 134, Burtonsville, Maryland 20866 PHONE 596-6954
SUBDIVISION _____ ROAD 5505 Old Columbia Rd LOT _____
PROPERTY OWNER T. W. Gales Dorfman
ADDRESS 5505 Old Columbia Road Route 29
Columbia, Maryland 21045

IF GARBAGE GRINDER IS USED INCREASE SEPTIC TANK CAPACITY BY 50% AND ABSORPTION AREA BY 22%.
GARBAGE GRINDER? YES _____ NO _____
SEPTIC TANK CAPACITY 1250 GALLONS NUMBER OF BEDROOMS 4
(12/20/89 - per Jean Reed Public Sewer - not available)

REPAIR - REPLACEMENT OF COLLASPE SEPTIC TANK WITH A CONCRETE TANK.

PLANS APPROVED BY C. Williams DATE 12/20/89

- COVER NO WORK UNTIL INSPECTED AND APPROVED
- NEITHER THE HOWARD COUNTY COUNCIL NOR THE HEALTH DEPARTMENT IS RESPONSIBLE FOR THE SUCCESSFUL OPERATION OF ANY SYSTEM.
- NOTE: CLEANOUT REQUIRED EVERY 70 FEET OF SEWER LINE AND/OR AT 90° SWEEPS IN LINES FROM HOUSE TO DRAIN FIELDS
- NOTE: ALL PARTS OF SEPTIC SYSTEMS (I.E. TANK, DISTRIBUTION BOX, TRENCHES) TO BE 100 FEET FROM WELL (UNLESS OTHERWISE SPECIFICALLY AUTHORIZED)
- NOTE: IF DEEP TRENCHES ARE USED CALL FOR INSPECTION BEFORE AND AFTER PLACING GRAVEL IN TRENCHES)
- NOTE: NO DRY WELL SHALL EXCEED 15 FOOT IN DIAMETER NO ABSORPTION TRENCH TO EXCEED 100 FEET IN LENGTH.
- NOTE: ALL PIPE FROM HOUSE TO SEPTIC TANK MUST BE CAST IRON OR SCHEDULE 40 PVC OR ABS
- PERMIT VOID AFTER TWO YEARS
- NOTE: INSTALL STAND PIPE ON SEPTIC TANK AND DRY WELL. STAND PIPES MUST BE 6 INCHES IN DIAMETER. CAST IRON, CONCRETE OR TERRA COTTA OR PVC OR ABS ACCEPTED. IF TOP OF SEPTIC TANK IS DEEPER THAN 3 FEET, MANHOLE TO GRADE REQUIRED
- NOTE: DISTRIBUTION BOXES MUST HAVE BAFFLES

***INSTALLER IS RESPONSIBLE FOR OBTAINING FINAL APROVAL ON THIS PERMIT**

*CALL 461-9933 FOR INSPECTION OF SEPTIC SYSTEMS.

45362

SITE INSPECTION SHEET

OWNER: Dorfman

DATE REQUESTED: _____

PHONE #: _____

CONTRACTOR: John Slater

ADDRESS: 5505 Old Columbia Rd

WELL TAG #: _____

COUNTY #: _____

PROPOSAL: ~~about~~ 6" pipe of unknown purpose in conflict w/ driveway. request recommendation on well or septic status & remediation

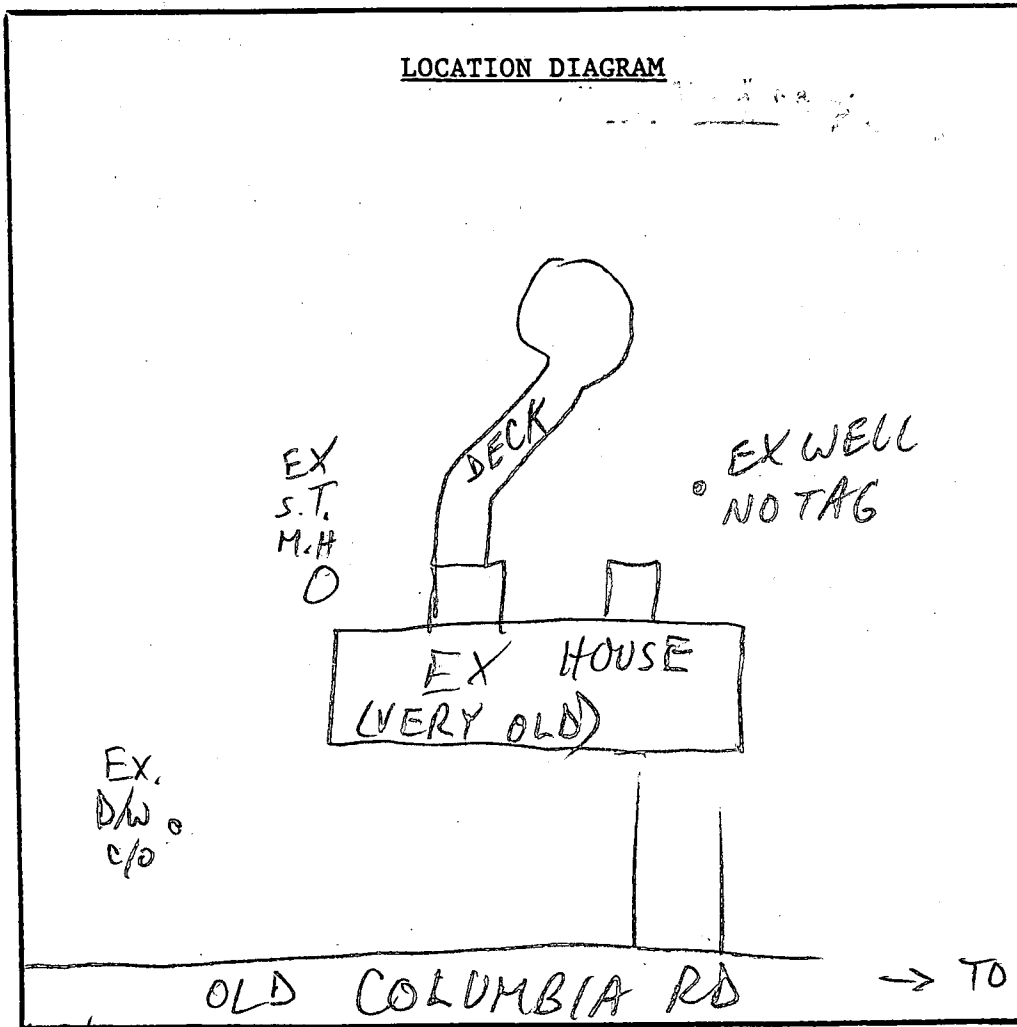

COMMENTS: 7/24/96 STANDPIPE OF CONCERN IS D/W C/O; PLAN^{IS} TO ADD ADD'L PARKING AREA + CIRCULAR DRIVE; ADVISED AGENT ~~THAT~~ OK TO REGRADE IN D/W VICINITY, BUT BETTER TO ADD REPAIR SYSTEM + ABANDON D/W; HE WILL HANDLE + CALL IF NEC. OR

DATE: _____

INSPECTOR: _____

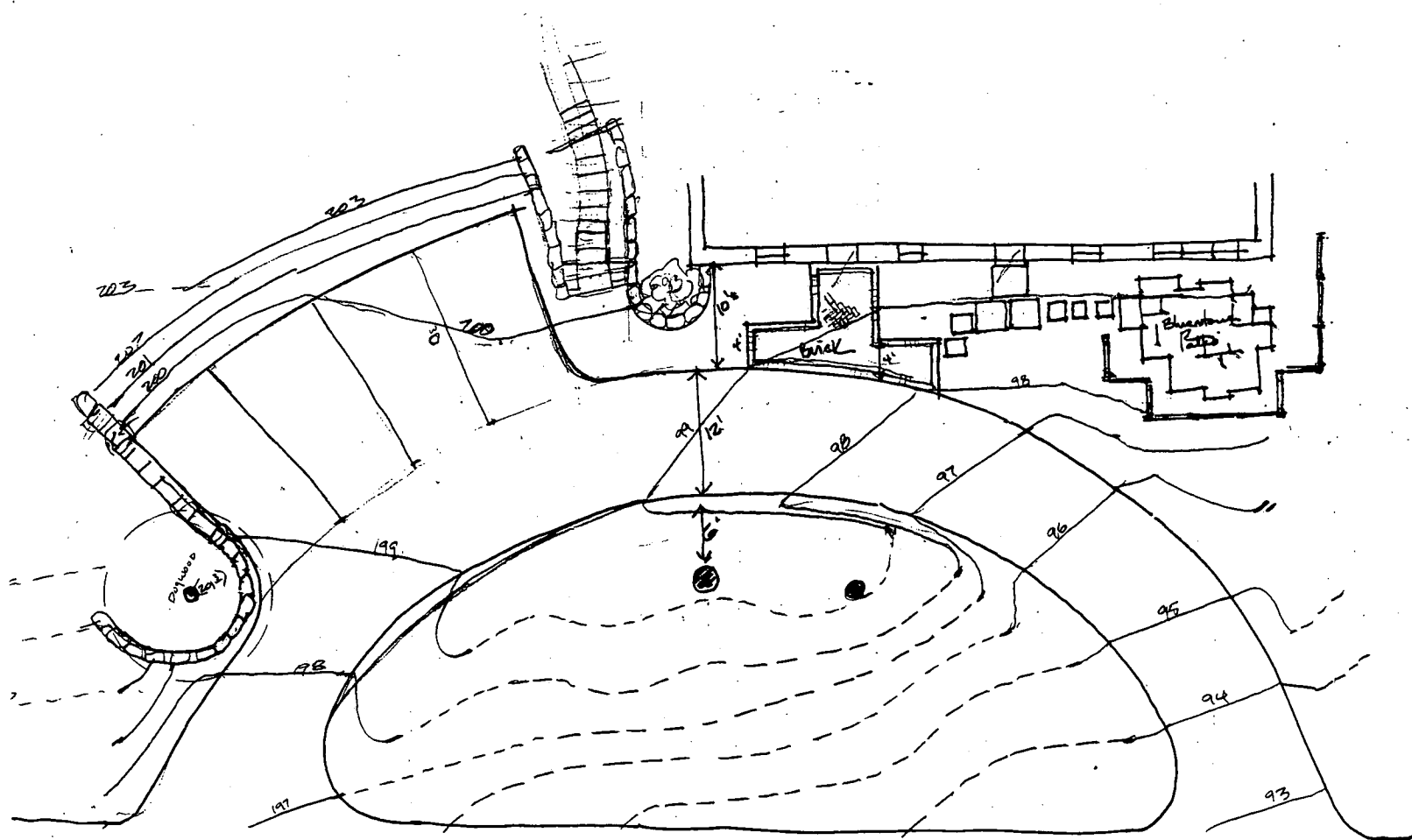

Proposed driveway.

DORFMAN RES.
 SLATER ASSOC. 7.9.96

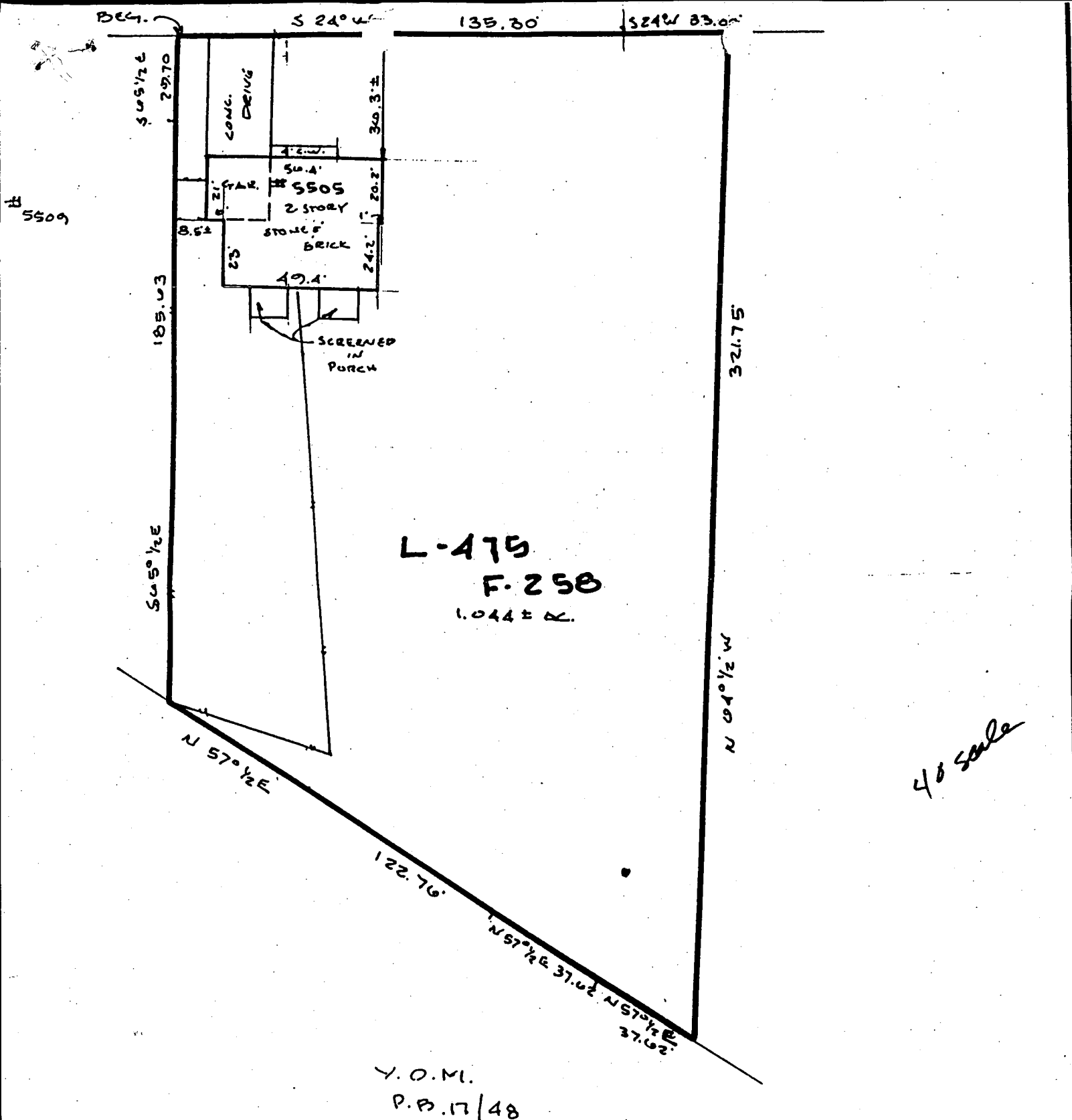

SURVEY PLAT
 PROPERTY NOT LOCATED IN A FLOOD PLAIN AREA UNLESS OTHERWISE NOTED 5-20-1990

CERTIFICATION	SEAL	SCALE 1" = 50' DATE 5/17/1990
---------------	------	-------------------------------

I certify that I have surveyed
 the property known as: 5505
16 ROAD
 the location of the im-



LAND DESIGN ENGINEERING, INC.
 SUITE 210 10620 GUILFORD ROAD
 JESSUP, MARYLAND 20794
 880-0034 (BETH) COL. 600 1000