

11/29/89 10:00 - 1:00 pm Tax ID - 04-308565

PERMIT

P 45258

SEWAGE DISPOSAL SYSTEM

A REPAIR

MARYLAND STATE DEPARTMENT OF HEALTH DISTRICT _____

HOWARD COUNTY
BUREAU OF ENVIRONMENTAL HEALTH
461-9933

DATE 11/22/89

INDEXED

DATE SYSTEM APPROVED 1/24/90

INSPECTOR M. Rifkin

Freedom Sanitation _____ IS PERMITTED TO INSTALL _____ ALTER

ADDRESS 2808 Route 26, Sykesville, Maryland 21784 PHONE 795-2694

SUBDIVISION _____ ROAD 14809 Burntwoods Road LOT 2947

PROPERTY OWNER Janet Strickler 489-4332

ADDRESS Charles King

IF GARBAGE GRINDER IS USED INCREASE SEPTIC TANK CAPACITY BY 50% AND ABSORPTION AREA BY 22%.

GARBAGE GRINDER? YES NO _____

RECOMMEND SEPTIC TANK CAPACITY 1500 GALLONS NUMBER OF BEDROOMS 3

REPAIR - CALL FOR INSPECTION WHEN GROUND IS OPENED UP SO SANITARIAN CAN RECOMMEND REPAIR.

11-29-89 300 sqft/bedrm, 360 sqft/bedrm w/ disposal. Recommend 1500 gal top seam tank in front yard. If older tank is used, must pump thoroughly and install a 1500 gal top seam pump tank behind existing septic tank with a dual alarm system. Inlet at 4.0 ft, bottom maximum at 6.0 ft, 4 ft wide trench. 2 ft effective depth of stone. JEN

12-1-89 Maintain 100 ft to well from septic system if possible. JEN
PLANS APPROVED BY C. Williams DATE 11/22/89

COVER NO WORK UNTIL INSPECTED AND APPROVED

NEITHER THE HOWARD COUNTY COUNCIL NOR THE HEALTH DEPARTMENT IS RESPONSIBLE FOR THE SUCCESSFUL OPERATION OF ANY SYSTEM

NOTE: CLEANOUT REQUIRED EVERY 70 FEET OF SEWER LINE AND/OR AT 90° SWEEPS IN LINES FROM HOUSE TO DRAIN FIELDS

NOTE: ALL PARTS OF SEPTIC SYSTEMS (I.E., TANK, DISTRIBUTION BOX, TRENCHES) TO BE 100 FEET FROM WELL (UNLESS OTHERWISE SPECIFICALLY AUTHORIZED)

NOTE: IF DEEP TRENCHES ARE USED CALL FOR INSPECTION BEFORE AND AFTER PLACING GRAVEL IN TRENCHES)

NOTE: NO DRY WELL SHALL EXCEED 15 FOOT IN DIAMETER NO ABSORPTION TRENCH TO EXCEED 100 FEET IN LENGTH.

NOTE: ALL PIPE FROM HOUSE TO SEPTIC TANK MUST BE CAST IRON OR SCHEDULE 40 PVC OR ABS

PERMIT VOID AFTER TWO YEARS

NOTE: INSTALL STAND PIPE ON SEPTIC TANK AND DRY WELL. STAND PIPES MUST BE 6 INCHES IN DIAMETER. CAST IRON, CONCRETE OR TERRA COTTA OR PVC OR ABS ACCEPTED. IF TOP OF SEPTIC TANK IS DEEPER THAN 3 FEET, MANHOLE TO GRADE REQUIRED

NOTE: DISTRIBUTION BOXES MUST HAVE BAFFLES

RECEIVED 3-26-90
B00135002
ABOVE GROUND POOL
045258

*INSTALLER IS RESPONSIBLE FOR OBTAINING FINAL APPROVAL ON THIS PERMIT

*CALL 461-9933 FOR INSPECTION OF SEPTIC SYSTEMS.

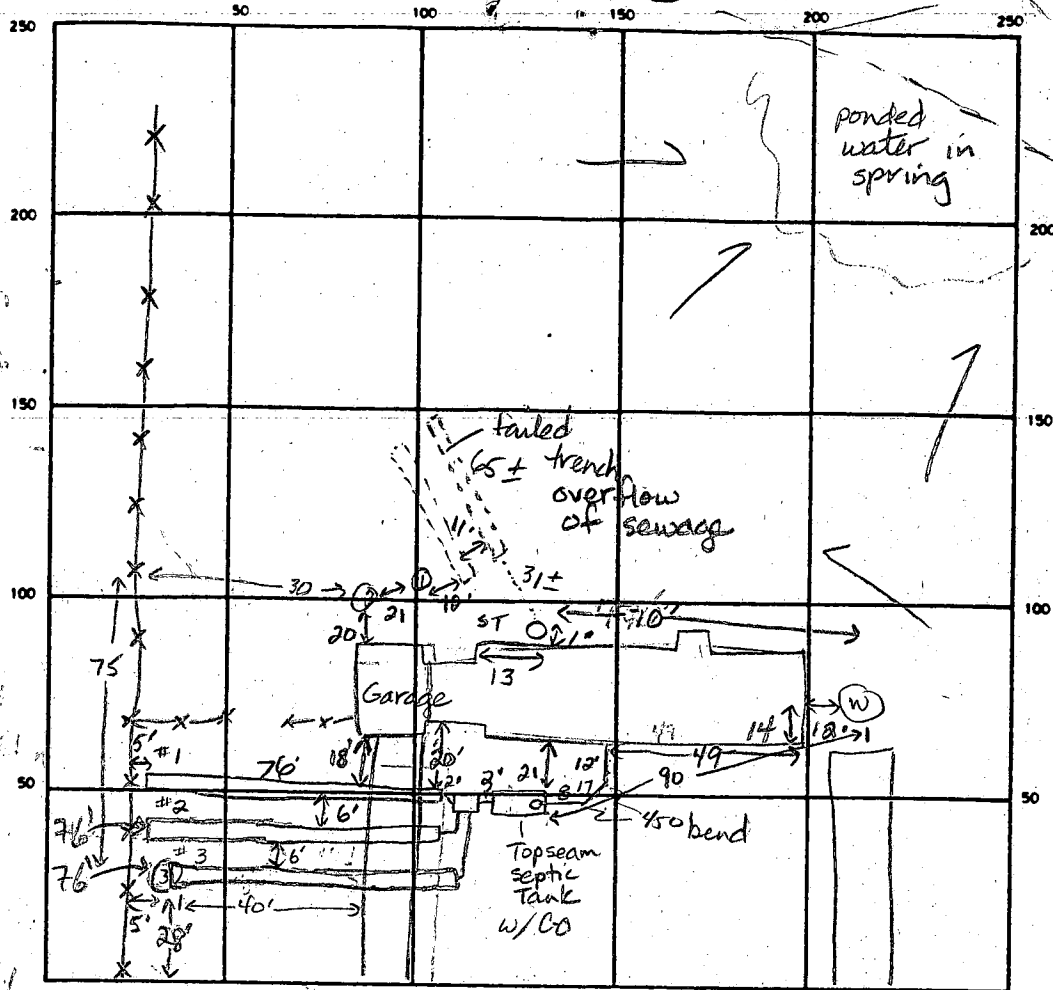

INDICATE NORTH - NAME ADJOINING ROADWAY AS BASE LINE
 Burntwoods Road

SEPTIC TANK. LEVEL Existing, New top seam tank CLEANOUTS OK

DISTRIBUTION BOX. LEVEL OK - BAFFLE IN

DRAIN FIELD/TILE FIELD. DEPTH 6.0 5.5 6.0 FT. TRENCH WIDTH 4 FT. INLET DEPTH 4.0 4.0 4.0 FT.

EFFECTIVE GRAVEL DEPTH 2 2 2 FT. TOTAL LENGTH 76 76 76 FT.

NUMBER OF TRENCHES 3 ONE SIDEWALL/BOTTOM AREA 304 304 304 SQ. FT.

DRYWELL INSIDE DIAMETER _____ FT. EFFECTIVE DEPTH BELOW INLET _____ FT.

ABSORBENT AREA 912 SQ. FT.

REMARKS 11-29-89 s. tank at house well-plugged full. Recommend moving tank 10 ft away from house in front yard. JEN 1-23-90 OK to continue with trenches. Keep minimum of 20 ft between breezeway and house. JEN 1-24-90 OK to cover trench #1 and stone #2. JEN 1/24/90 OK TO STONE AND COVER ALL MR

DATE SYSTEM APPROVED 1/24/90 INSPECTOR M. Rifkin

APPLICATION

PERCOLATION TESTING

A _____

P 45258

HOWARD COUNTY HEALTH DEPARTMENT
BUREAU OF ENVIRONMENTAL HEALTH
P.O. BOX 476 ELLICOTT CITY, MARYLAND 21043
TELEPHONE: 461-9933

DISTRICT _____

DATE _____

TO: THE COUNTY HEALTH OFFICER
ELLICOTT CITY, MARYLAND

I, HEREBY, APPLY FOR THE NECESSARY TEST IN ORDER TO CONSTRUCT (OR RECONSTRUCT) A SEWAGE DISPOSAL SYSTEM.

PROPERTY OWNER Jane F Strickler

ADDRESS 14809 Burntwoods Rd PHONE _____

PROSPECTIVE BUYER _____

ADDRESS _____ PHONE _____

PROPERTY LOCATION:

SUBDIVISION _____ LOT NO. _____

ROAD AND DESCRIPTION 14809 Burntwoods Rd

TAX MAP _____ PARCEL # _____

SIZE OF LOT _____ TYPE BLDG. _____
(SINGLE FAMILY DWELLING OR COMMERCIAL)

THE SYSTEM INSTALLED UNDER THIS APPLICATION IS ACCEPTABLE ONLY UNTIL PUBLIC FACILITIES BECOME AVAILABLE. I FULLY UNDERSTAND THE FEE CONNECTED WITH THE FILING OF THIS PERC TEST APPLICATION IS NON-REFUNDABLE UNDER ANY CIRCUMSTANCES. I ALSO AGREE TO COMPLY WITH ALL M.O.S.H.A. REQUIREMENTS IN TESTING THIS LOT.

(SIGNATURE OF APPLICANT)

APPROVED BY _____ FOR _____ DATE _____

REJECTED BY _____ FOR _____ DATE _____

HOLD PENDING FURTHER TESTS _____ DATE _____

REASONS FOR REJECTION OR HOLDING 11-29-89 For repair to existing system.
New trenches necessary, JEN 12-1-89 Top seam septic tank
recommended with 4ft wide trenches. Maintain 100ft from
well. JEN

HD-216

THIS IS NOT A PERMIT

Janet Strickler
14809 Burntwoods Rd
Glenwood

200'

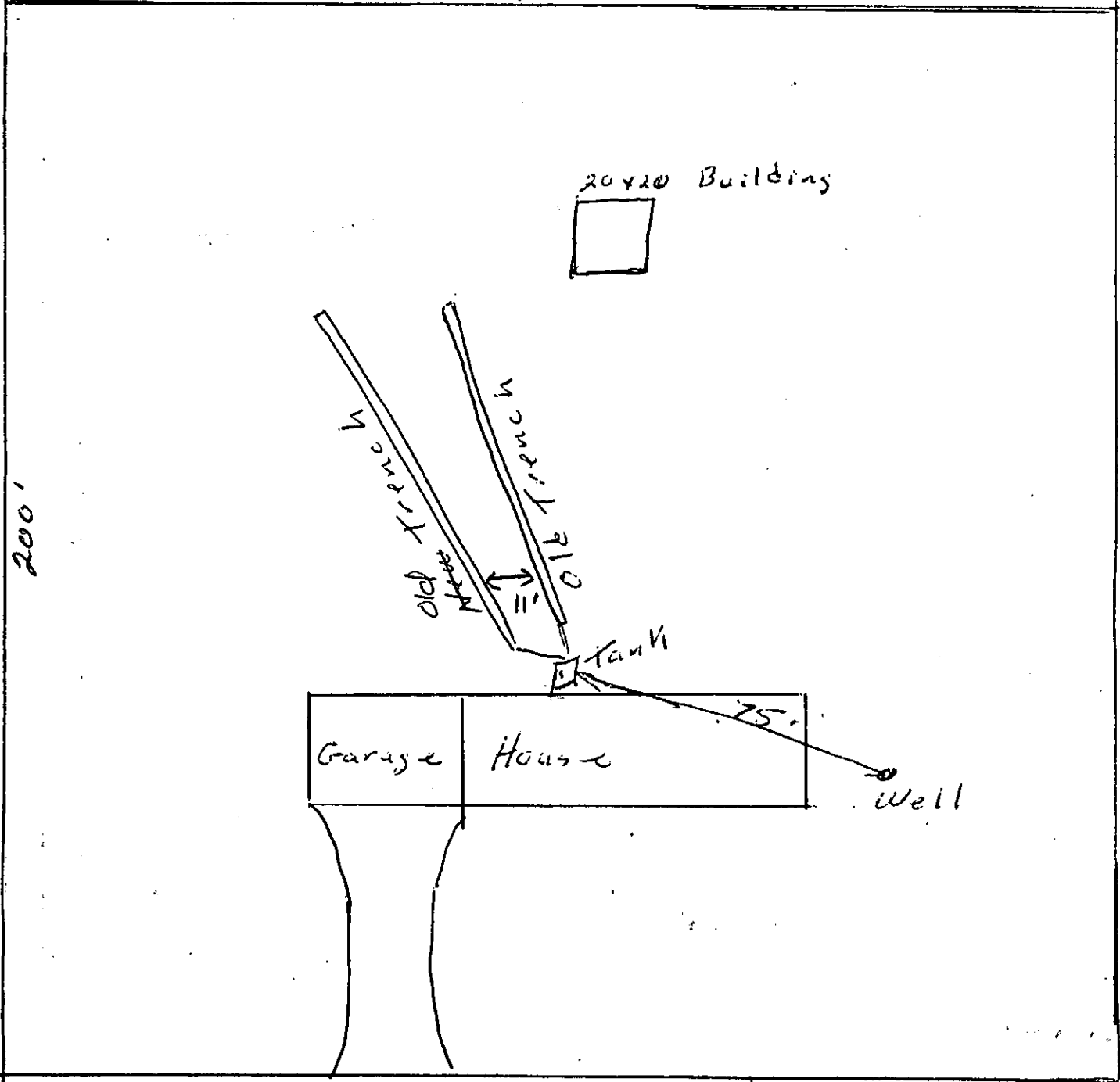

200'

20x20 Building

old trench
new trench

Tank

Garage

House

Well

75'

Burntwood Rd

To 97 →

P-45258

11/22/89

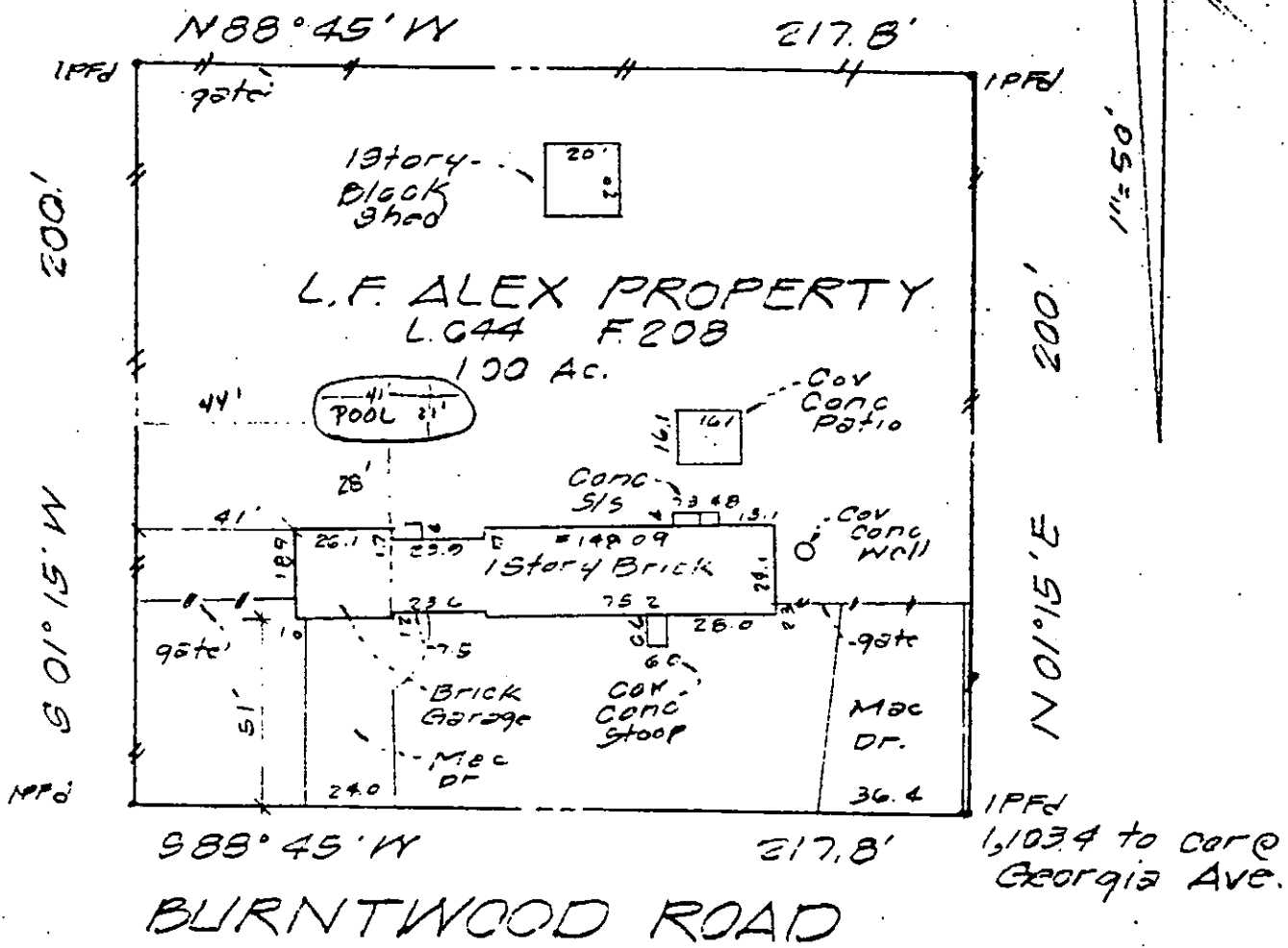

NOTES:

Not to be used for construction. Lot corners have not been set by this survey unless otherwise indicated. L.G. 44 F. 208

<p>I hereby certify that I have carefully located the improvements as shown hereon in accordance with reported property description and that there are no encroachments except as indicated.</p> <p>12-18-85</p> <p>Date</p> <p><i>William Cook, Jr.</i> WILLIAM COOK, JR. Registered Professional Land Surveyor 1999 Maryland 8144</p>	<p>LIGHT, ELLIOTT & ASSOCIATES ENGINEERS, PLANNERS, SURVEYORS 8508 ADELPHI ROAD ADELPHI, MARYLAND 20783 422-6080</p> <p>Book H1857-1 Job no. J2642 Des. by B. Bloomer</p> <p>Cl. by Case no. 537965 M.S. M</p>	<p>HOUSE LOCATION SURVEY 14809 Burntwood Rd L.F. ALEX PROPERTY</p> <p>Lisbon Howard Election District County, Maryland</p> <p>Plot Book Plot</p> <p>File no. 9457891</p>
---	---	--