

11/21/90 - ASAP

05-394430

PERMIT

P 46238

SEWAGE DISPOSAL SYSTEM

A 45466

MARYLAND STATE DEPARTMENT OF HEALTH

DISTRICT 5th

HOWARD COUNTY

INDEXED

DATE 8/10/90

BUREAU OF ENVIRONMENTAL HEALTH
461-9933

DATE SYSTEM APPROVED 11-21-90

*INDEX-TIME EXPIRED
FOR F.C.O.P. COMPLIANCE
5/12/93 C. Williams / GED*

INSPECTOR JEN

Doug Eaton

IS PERMITTED TO INSTALL ALTER

ADDRESS _____ PHONE 781-6200

SUBDIVISION Whitman Property ROAD 5141 Greenbridge Rd LOT 1

PROPERTY OWNER Randall Whitman 531-6328

ADDRESS _____

~~IF GARBAGE GRINDER IS USED INCREASE SEPTIC TANK CAPACITY BY 50% AND ABSORPTION AREA BY 25%~~

GARBAGE GRINDER ~~XXXX~~ YES ~~XXXXXXXXXXXX~~ NO ~~XXXXXX~~

SEPTIC TANK CAPACITY 1000 GALLONS NUMBER OF BEDROOMS 3

TRENCHES - 180 sq. ft. per bedroom. Trench to be 3 feet wide. Inlet 2 feet below original grade. Bottom maximum depth 4 feet below original grade. Effective area begins at 2 feet below original grade. 2 feet of stone below distribution pipe.

LOCATION - Place the distribution box 100 feet from the well, approximately 115 feet from the front lot line and 60 feet off the left lot line as seen when facing the lot from Green Bridge Road. Run trenches along contour toward the left (568.48') lot line. Maintain a minimum of 100 feet from all wells.

NOTE - No trench to exceed 100 feet in length. Provide 6" - 8" diameter cleanout and cap to grade or above on septic tank. B-1-90 JEN

PLANS APPROVED BY Jane Nadeau/C. Williams REVISED ir DATE 7/06/90

COVER NO WORK UNTIL INSPECTED AND APPROVED

NEITHER THE HOWARD COUNTY COUNCIL NOR THE HEALTH DEPARTMENT IS RESPONSIBLE FOR THE SUCCESSFUL OPERATION OF ANY SYSTEM.

NOTE: CLEANOUT REQUIRED EVERY 70 FEET OF SEWER LINE AND/OR AT 90° SWEEPS IN LINES FROM HOUSE TO DRAIN FIELDS

NOTE: ALL PARTS OF SEPTIC SYSTEMS (I.E. TANK, DISTRIBUTION BOX, TRENCHES) TO BE 100 FEET FROM WELL (UNLESS OTHERWISE SPECIFICALLY AUTHORIZED)

NOTE: IF DEEP TRENCHES ARE USED CALL FOR INSPECTION BEFORE AND AFTER PLACING GRAVEL IN TRENCHES

NOTE: NO DRY WELL SHALL EXCEED 15 FOOT IN DIAMETER NO ABSORPTION TRENCH TO EXCEED 100 FEET IN LENGTH.

NOTE: ALL PIPE FROM HOUSE TO SEPTIC TANK MUST BE CAST IRON OR SCHEDULE 40 PVC OR ABS

PERMIT VOID AFTER TWO YEARS

NOTE: INSTALL STAND PIPE ON SEPTIC TANK AND DRY WELL. STAND PIPES MUST BE 6 INCHES IN DIAMETER. CAST IRON, CONCRETE OR TERRA COTTA OR PVC OR ABS ACCEPTED. IF TOP OF SEPTIC TANK IS DEEPER THAN 3 FEET, MANHOLE TO GRADE REQUIRED

NOTE: DISTRIBUTION BOXES MUST HAVE BAFFLES

BUDG. PERMIT SIGNED
AND RETURNED 11/29/90
Serial # 35788

***INSTALLER IS RESPONSIBLE FOR OBTAINING FINAL APPROVAL ON THIS PERMIT**

*CALL 461-9933 FOR INSPECTION OF SEPTIC SYSTEMS.

2 car garage

A
45488

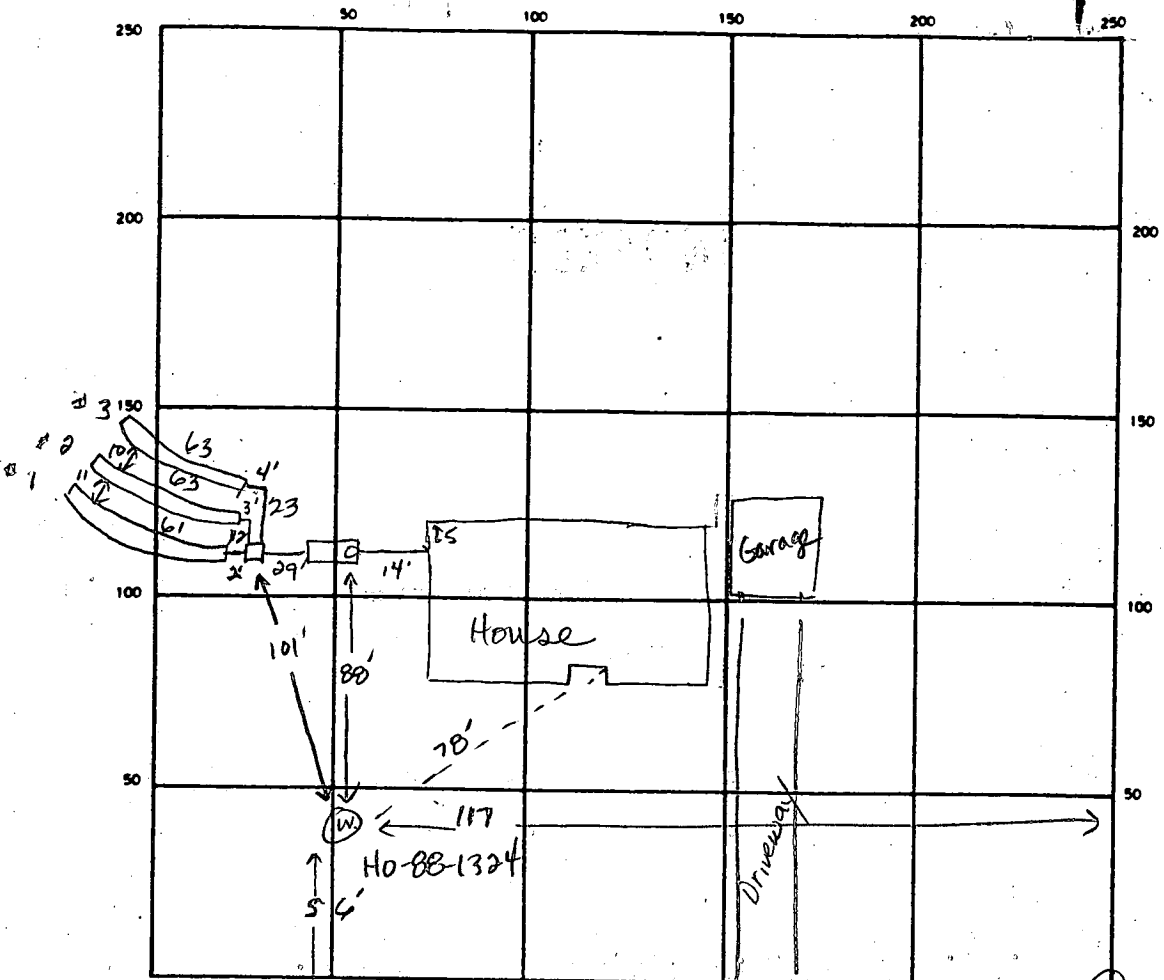

INDICATE NORTH - NAME ADJOINING ROADWAY AS BASE LINE
 center of Road — Greenbridge Road
 Property Corner

SEPTIC TANK. LEVEL 1000 gal CLEANOUTS 1 on septic tank

DISTRIBUTION BOX. LEVEL ok w/ baffle

DRAIN FIELD/TILE FIELD. DEPTH 4 FT. TRENCH WIDTH 3.0 FT. INLET DEPTH 2.0 FT.

EFFECTIVE GRAVEL DEPTH 2 FT. TOTAL LENGTH 61 63 63 FT.

NUMBER OF TRENCHES 3 ONE SIDEWALL/BOTTOM AREA 183 189 189 SQ. FT.

DRYWELL INSIDE DIAMETER _____ FT. EFFECTIVE DEPTH BELOW INLET _____ FT.

ABSORBENT AREA 561 SQ. FT.

REMARKS 11-21-90 OK to cover all work. JEN

DATE SYSTEM APPROVED 11-21-90 INSPECTOR Jane E. Maden

APPLICATION

PERCOLATION TESTING

A 457466
P _____

HOWARD COUNTY HEALTH DEPARTMENT
BUREAU OF ENVIRONMENTAL HEALTH
P.O. BOX 476 ELLICOTT CITY, MARYLAND 21043
TELEPHONE: 461-9933

DISTRICT _____

DATE 4/26/90

Preview ok, Retest
Glenville soils - wet season
Testing Required.
House & well site very
limited, Difficult terrain. JEN 1-26-90

TO: THE COUNTY HEALTH OFFICER
ELLICOTT CITY, MARYLAND

I, HEREBY, APPLY FOR THE NECESSARY TEST IN ORDER TO CONSTRUCT (OR RECONSTRUCT) A SEWAGE DISPOSAL SYSTEM.

PROPERTY OWNER Randall Whitman

ADDRESS 5115 Greenbridge Rd, Dayton, Md 21636 PHONE (301) 531-6328

PROSPECTIVE BUYER _____

ADDRESS _____ PHONE _____

PROPERTY LOCATION:

SUBDIVISION WHITMAN PROPERTY LOT NO. 1

ROAD AND DESCRIPTION 5141 GREEN BRIDGE RD

TAX MAP 28 PARCEL # 80

RE-TEST - TO ADJUST
EXISTING AREA.

SIZE OF LOT 3 ACRES TYPE BLDG. SFD
(SINGLE FAMILY DWELLING OR COMMERCIAL)

THE SYSTEM INSTALLED UNDER THIS APPLICATION IS ACCEPTABLE ONLY UNTIL PUBLIC FACILITIES BECOME AVAILABLE. I FULLY UNDERSTAND THE

FEE CONNECTED WITH THE FILING OF THIS PERC TEST APPLICATION IS NON-REFUNDABLE UNDER ANY CIRCUMSTANCES. I ALSO AGREE TO COMPLY

WITH ALL M.O.S.H.A. REQUIREMENTS IN TESTING THIS LOT. Randall K. Whitman
(SIGNATURE OF APPLICANT)

APPROVED BY _____ FOR _____ DATE _____

REJECTED BY _____ FOR _____ DATE _____

HOLD PENDING FURTHER TESTS _____ DATE _____

REASONS FOR REJECTION OR HOLDING 3/23/90 - PERC OK HOLD FOR PLAT RM

BOG PERMIT SIGNED
AND RETURNED 6/29/90
Serial # 33336
SFD

THIS IS NOT A PERMIT

Retest
10:00 am
3-20-90
3/23/90

HD-216

Retest
See old
Perf sheet # 34239

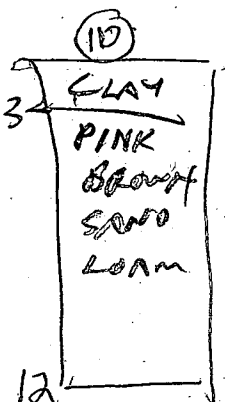
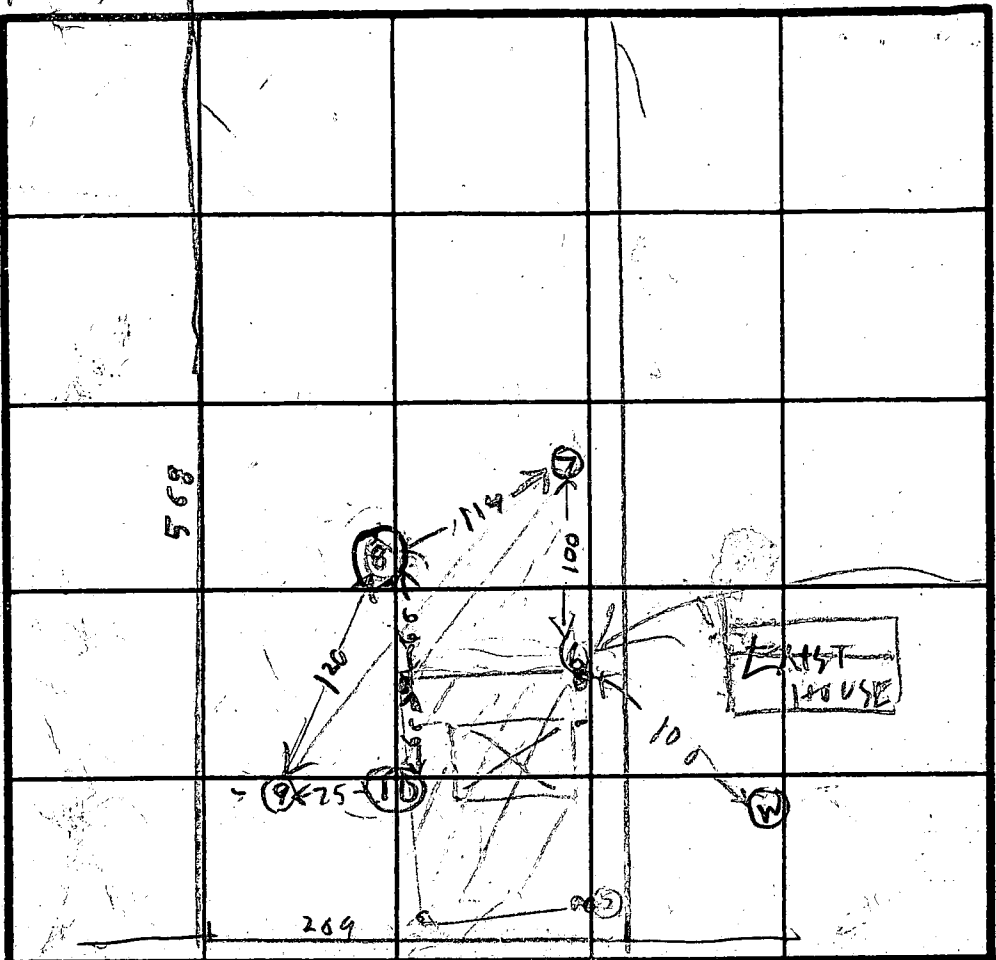
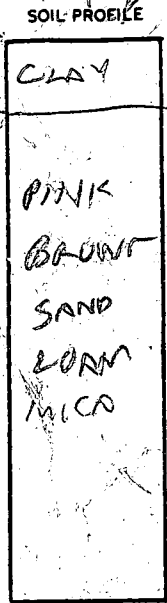

Hole 6
on old
perc

Use: 3, 4, 5, 6,
7, 9, 10

$\bar{x} = 3$ min
Inlet = 2 ft

Bot = 4 ft
180 sqft/
bdm

INDICATE NORTH - NAME ADJOINING ROADWAY AS BASE LINE.

GREEN BRIDGE RD

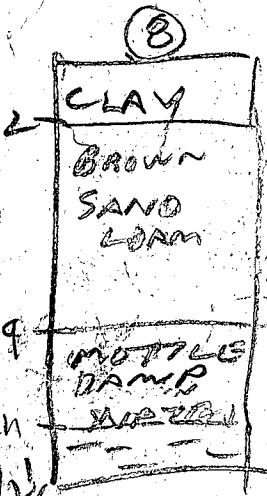

DATE	TEST NO.	DEPTH	PRE-WET		TEST - 1" DROP		TIME
			START	STOP	START	STOP	
3/13/90	7 S	3	1047	1045	1045	1053	8
	7 V	12	OK				
	8 S	3	1043	1044	1044	1046	2
	8 V	12 1/2	WATER IN F -> FAIL				
	9 S	3	1221	1223	1223	1226	2
	9 V	12 1/2	OK				
3/22/90	10 S	3	1049	1048	1048	1113	5
	10 V	12	OK				

REMARKS _____

TYPE OF SOIL _____

TESTED BY R. HODGES

ALSO PRESENT DEANNA BACKLITER
MR PALL (PATRICK)
KLM JANAL

APPLICATION

SEWAGE DISPOSAL TESTING

STATE OF MARYLAND - DEPARTMENT OF HEALTH AND MENTAL HYGIENE

A 34239

P 34469

DISTRICT 576

DATE Aug 16 84

*8/24/84
9:30 AM*

HOWARD COUNTY HEALTH DEPARTMENT
ENVIRONMENTAL HEALTH SERVICES
P. O. BOX 476 ELLICOTT CITY, MARYLAND 21043
TELEPHONE: 992-2330

TO: THE COUNTY HEALTH OFFICER
ELLICOTT CITY, MARYLAND

I, HEREBY, APPLY FOR THE NECESSARY TEST IN ORDER TO CONSTRUCT (OR RECONSTRUCT) A SEWAGE DISPOSAL SYSTEM.

PROPERTY OWNER Dr. + Mrs. James E. Whitman

ADDRESS 5131 Greenbridge Rd. Dayton Md PHONE 596-9432

PROPERTY LOCATION:

SUBDIVISION _____ LOT NO. 1

ROAD AND DESCRIPTION near Dayton ten oaks -
on middle of Greenbridge Rd. - New log house Adjacent

SIZE OF LOT 3 acres TYPE BLDG. _____
(NUMBER OF BEDROOMS)

THE SYSTEM INSTALLED UNDER THIS APPLICATION IS ACCEPTABLE ONLY UNTIL PUBLIC FACILITIES BECOME AVAILABLE. I FULLY UNDERSTAND THE FEE CONNECTED WITH THE FILING OF THIS PERC TEST APPLICATION IS NON-REFUNDABLE UNDER ANY CIRCUMSTANCES. I ALSO AGREE TO COMPLY

WITH ALL M.O.S.H.A. REQUIREMENTS IN TESTING THIS LOT. Jules Aboumarin
(SIGNATURE OF APPLICANT)

APPROVED BY _____ FOR _____ DATE _____

REJECTED BY _____ FOR _____ DATE _____

HOLD PENDING FURTHER TESTS _____ DATE _____

REASONS FOR REJECTION OR HOLDING _____
See P14433 for original house (Lot 3 new)

THIS IS NOT A PERMIT

all holes

SOIL PROFILE

Misc.
sand
clay
loam

13'

downward

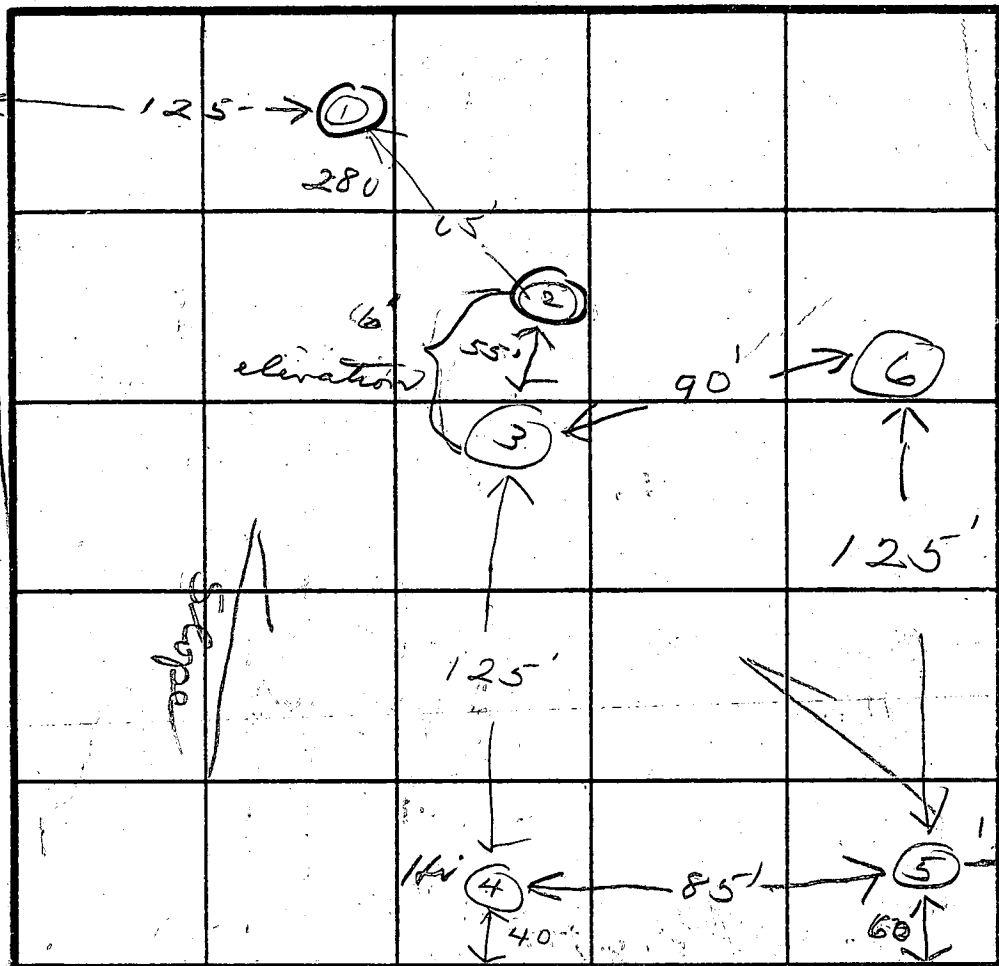

INDICATE NORTH - NAME ADJOINING ROADWAY AS BASE LINE.
Greenbridge RD

DATE	TEST NO.	DEPTH	PRE-WET		TEST 1" DROP		TIME
			START	STOP	START	STOP	
8/29/84	1	water	6 ft				
	2	water	12 ft				
	3 S	3	10:45	10:47	10:47	10:49	2
	3 M	7-13	10:45	10:46	10:46	10:50	3
	4 S	2 1/2	11:03	11:04	11:04	11:06	2
	4 M	7-12	11:03	11:05	11:05	11:07	2
	5 V	12					
	6 S	3	11:29	11:30	11:30	11:32	2
	6 M	7-12	11:30	11:31	11:31	11:33	2

inlet 2 1/2
May 10'

REMARKS

System first! 8/29/84 Perc Plat with elevations required
well side must be 100' away & up hill
of septic area. J.S.

TYPE OF SOIL

TESTED BY

J.S.

ALSO PRESENT

Sonder

GREENBRIDGE ROAD

0.4894 AC. OF LAND DEDICATED TOWARD
COUNTY, MARYLAND FOR THE PURPOSE OF A PUBLIC ROAD.

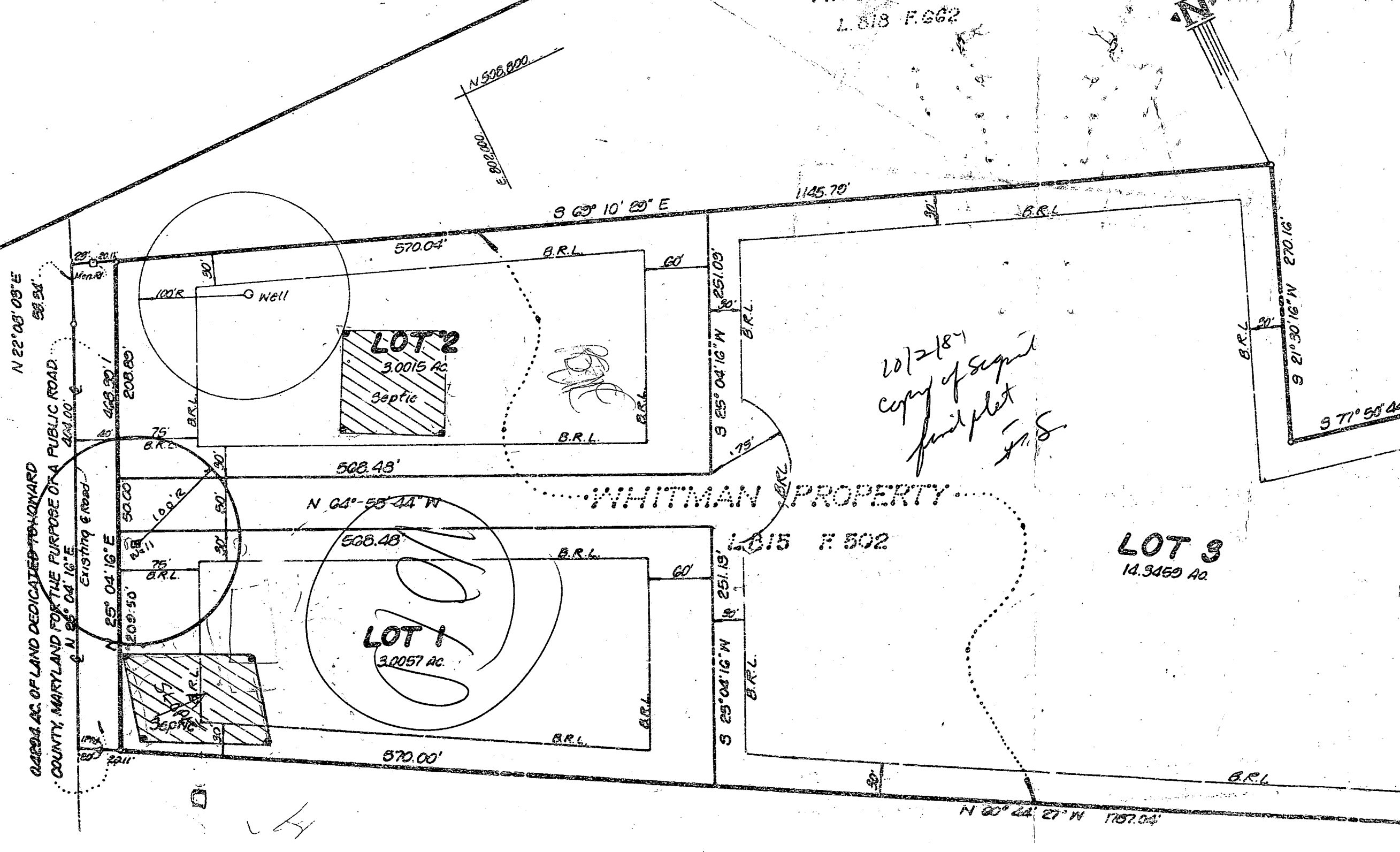

LOT 2
3.0015 AC
Septic

LOT 1
3.0057 AC
Septic

WHITMAN PROPERTY

20/2/87
copy of signed
final plat
J.S.

LOT 3
14.3459 AC

L 518 R 502

L 515 R 502

N 00° 24' 27" N 1787.04'

HOWARD COUNTY HEALTH DEPARTMENT
Bureau of Environmental Health
3525-H Ellicott Mills Drive
Ellicott City, MD 21043
461-9933

APPLICATION FOR PITLESS ADAPTER, WELL PUMP AND PRESSURE TANK INSTALLATION

New Installation
Replacement

Receipt # 46536
Date 10/29/90

Name of Installer Kenneth A. Myers

Telephone 270-6353

License Number A 850

Certified Well Pump Installer Well Driller Registered Plumber

Name of Property Owner Randall Whitman & Paul Klein Telephone 531-6328

Subdivision Whitman Lot # 1 Well Tag # HO-88-1324

Site Address 5141 Greenbridge Rd Dayton Md

Pump

1. Type

a. Deep well jet

b. Shallow well jet

c. Submersible

2. Make JACUZZI

3. Model # 754518P-52

4. Capacity 5 GPM

5. Pump exceeds well capacity Yes No

6. If Yes, is low pressure cutoff switch installed? Yes No

7. What methods are used to protect the pump and electrical wiring from vibrations? Torque arrestors Cable guards Other

Motor

1. Horsepower 3/4

2. RPM NA

3. Voltage

a. 110

b. 220

Pitless Adapter

1. Make Merrill

2. Model # NA

3. Depth 40

Tank

1. Capacity 40 gal

2. Pressure relief valve?

Piping 1" Poly 200 PSI

1. Type Plastic

2. Size 1"

3. NSF and/or BOCA Code approved

4. Depth of supply line 290'

Well data

1. Depth 300 ft.

2. Yield 1.6 GPM

3. Static water level 27 ft.

4. Will water supply be disinfected by installer? yes

I understand that it is my responsibility to notify the Howard County Health Department when the installation is ready for inspection (otherwise this permit is null and void).

All information given above is true to the best of my knowledge.

Signature of Applicant: Randall A. Whitman

Date: 10-29-90

11-21-90 well line covered,
Pitless adaptor at 60 inches
below grade. House connection ok.
Pump tank in place, No ground line. JEN

Note: A sticker indicating approval/status of the installation will be placed on the well casing at the time of the inspection.

C1 1561

SEQUENCE NO. (DENV USE ONLY)

STATE OF MARYLAND WELL COMPLETION REPORT

THIS REPORT MUST BE SUBMITTED WITHIN 45 DAYS AFTER WELL IS COMPLETED.

(THIS NUMBER IS TO BE PUNCHED IN COLS. 8-6 ON ALL CARDS)

FILL IN THIS FORM COMPLETELY PLEASE PRINT OR TYPE

COUNTY NUMBER A 45466

ST/CO USE ONLY DATE Received

DATE WELL COMPLETED

Depth of Well 300 (TO NEAREST FOOT)

PERMIT NO. FROM "PERMIT TO DRILL WELL" 40-88-1324

OWNER last name first name TOWN DAYTON SUBDIVISION SECTION LOT

WELL LOG Not required for driven wells STATE THE KIND OF FORMATIONS PENETRATED, THEIR COLOR, DEPTH, THICKNESS AND IF WATER BEARING

Table with columns: DESCRIPTION (Use additional sheets if needed), FEET (FROM, TO), Check if water bearing. Includes handwritten entries: SAND 0-55, GRAY Mica Rock 55-300.

GROUTING RECORD WELL HAS BEEN GROUTED (Circle Appropriate Box) TYPE OF GROUTING MATERIAL CEMENT (CM) BENTONITE CLAY (BC) NO. OF BAGS 13 NO. OF POUNDS 1222

CASING RECORD casing types insert appropriate code below (ST, CO, PL, OT) STEEL CONCRETE PLASTIC OTHER

MAIN CASING TYPE Nominal diameter top (main) casing (nearest inch) Total depth of main casing (nearest foot)

OTHER CASING (if used) diameter inch depth (feet) from to

SCREEN RECORD screen type or open hole insert appropriate code below (ST, BR, HO, PL, OT) STEEL BRASS OPEN HOLE PLASTIC OTHER

DEPTH (nearest ft.) 110 58 300 SLOT SIZE DIAMETER OF SCREEN (NEAREST INCH)

GRAVEL PACK IF WELL DRILLED WAS FLOWING WELL INSERT F. IN BOX 68

OEP USE ONLY (NOT TO BE FILLED IN BY DRILLER) TELESCOPE CASING LOG INDICATOR OTHER DATA

PUMPING TEST HOURS PUMPED (nearest hour) 6 PUMPING RATE (gal. per min. to nearest gal.) 106 METHOD USED TO MEASURE PUMPING RATE Bucket WATER LEVEL (distance from land surface) BEFORE PUMPING 27 WHEN PUMPING 243 TYPE OF PUMP USED (for test) S submersible

PUMP INSTALLED DRILLER WILL INSTALL PUMP YES (NO) IF DRILLER INSTALLS PUMP, THIS SECTION MUST BE COMPLETED FOR ALL WELLS EXCEPT HOME USE TYPE OF PUMP INSTALLED PLACE (A,C,J,P,R,S,T,O) IN BOX - SEE ABOVE: CAPACITY: GALLONS PER MINUTE (to nearest gallon) PUMP HORSE POWER PUMP COLUMN LENGTH (nearest ft.) CASING HEIGHT (circle appropriate box and enter casing height) LAND SURFACE (nearest foot)

LOCATION OF WELL ON LOT SHOW PERMANENT STRUCTURE SUCH AS BUILDING, SEPTIC TANKS, AND/OR LANDMARKS AND INDICATE NOT LESS THAN TWO DISTANCES (MEASUREMENTS TO WELL)

- CIRCLE APPROPRIATE LETTER A A WELL WAS ABANDONED AND SEALED WHEN THIS WELL WAS COMPLETED E ELECTRIC LOG OBTAINED P TEST WELL CONVERTED TO PRODUCTION WELL

I HEREBY CERTIFY THAT THIS WELL HAS BEEN CONSTRUCTED IN ACCORDANCE WITH COMAR 26.04.04 "WELL CONSTRUCTION" AND IN CONFORMANCE WITH ALL CONDITIONS STATED IN THE ABOVE CAPTIONED PERMIT, AND THAT THE INFORMATION PRESENTED HEREIN IS ACCURATE AND COMPLETE TO THE BEST OF MY KNOWLEDGE.

DRILLERS IDENT. NO. 238 DRILLERS SIGNATURE (MUST MATCH SIGNATURE ON APPLICATION) SITE SUPERVISOR (sign. of driller or journeyman responsible for sitework if different from permittee)

430' dry well filled in with cement - drilling material

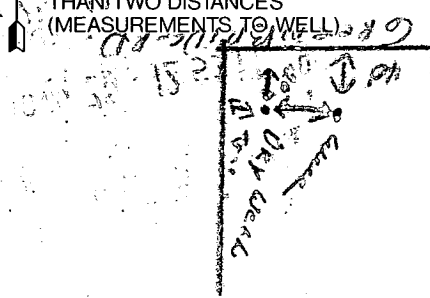

County

APPROVED FOR PRIVATE WATER AND PRIVATE SEWERAGE SYSTEMS, HOWARD COUNTY DEPARTMENT OF THE ENVIRONMENT.

Joan Boyle
 COUNTY HEALTH OFFICER *ew* DATE 4-28-90

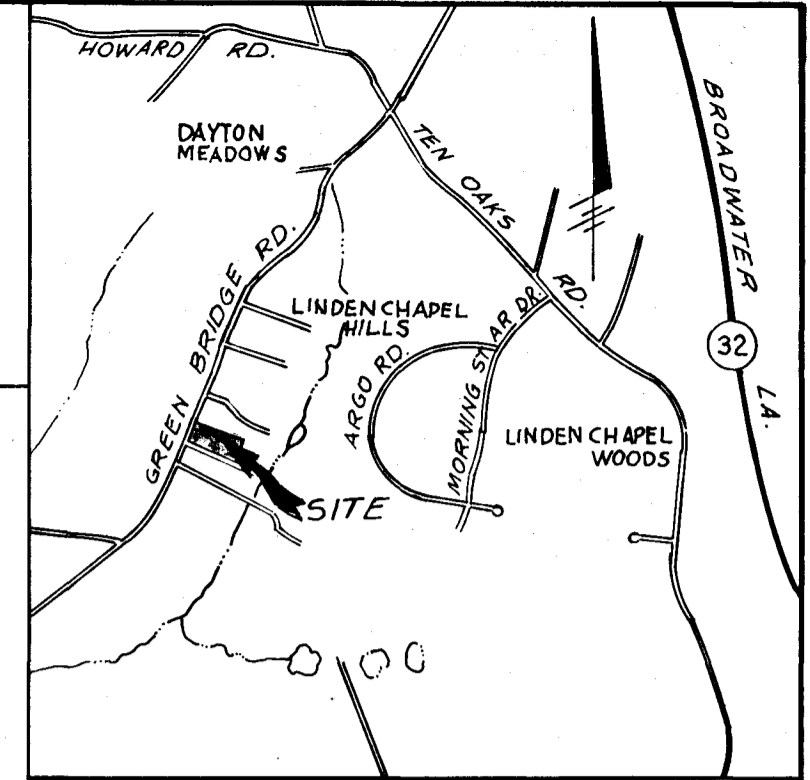

VICINITY MAP
 SCALE: 1" = 2000'

EB01500
 N 508,750

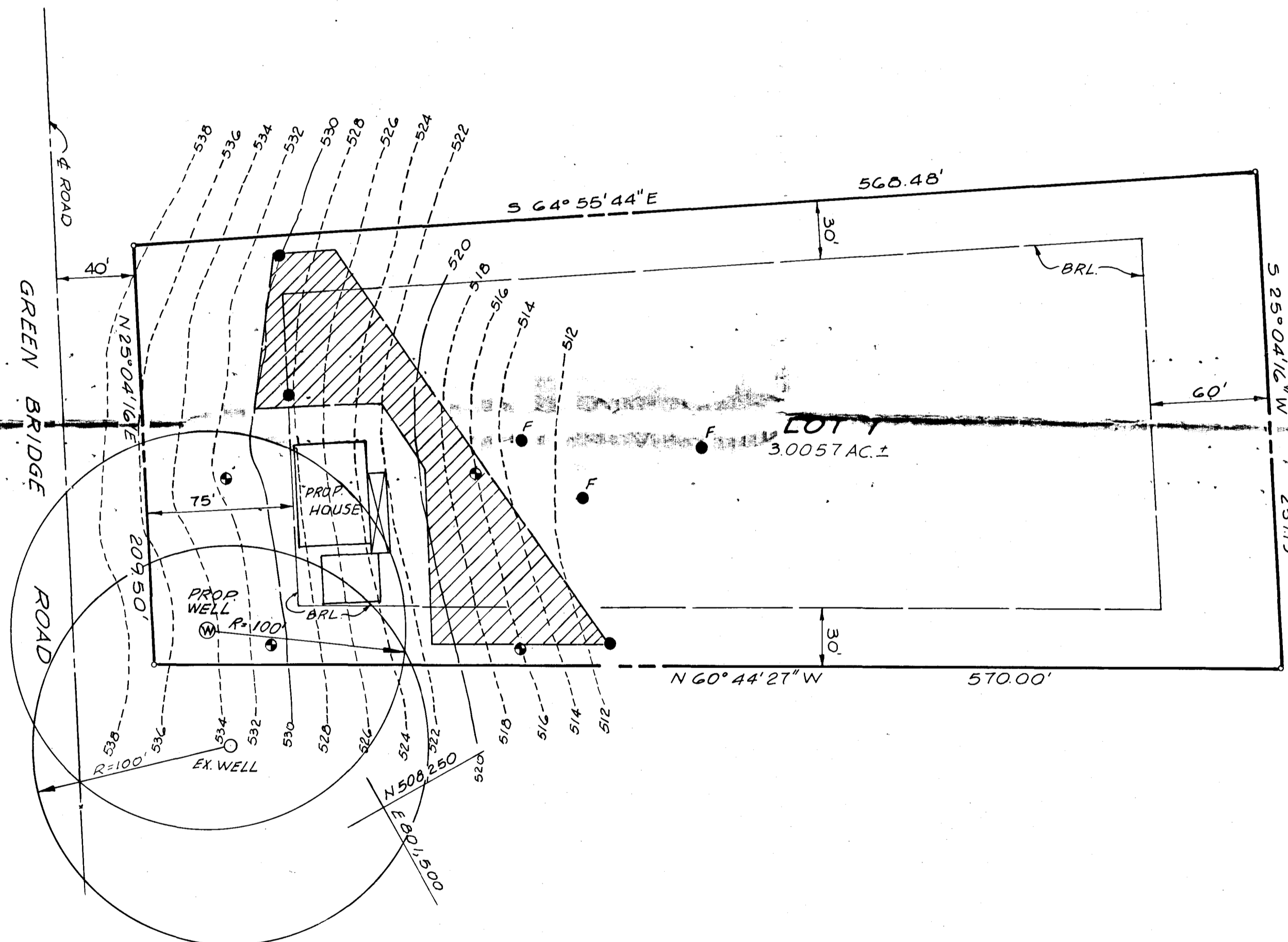

- NOTES:
- THIS AREA DESIGNATES A PRIVATE SEWAGE EASEMENT OF 10,000 SQUARE FEET AS REQUIRED MARYLAND STATE DEPARTMENT OF THE ENVIRONMENT FOR INDIVIDUAL SEWAGE DISPOSAL. IMPROVEMENTS OF ANY NATURE IN THIS AREA ARE RESTRICTED UNTIL PUBLIC SEWAGE IS AVAILABLE. THESE EASEMENTS SHALL BECOME NULL AND VOID UPON CONNECTION TO A PUBLIC SEWAGE SYSTEM. THE COUNTY HEALTH OFFICER SHALL HAVE THE AUTHORITY TO GRANT VARIANCES FOR ENCROACHMENTS INTO THE PRIVATE SEWAGE EASEMENT. RECORDATION OF A MODIFIED SEWAGE EASEMENT SHALL NOT BE NECESSARY.
 - THE LOTS SHOWN HEREON COMPLY WITH THE MINIMUM OWNERSHIP WIDTH AND LOT AREA AS REQUIRED BY THE MARYLAND STATE DEPARTMENT OF THE ENVIRONMENT SUBJECT PROPERTY ZONED "R" PER 10/3/77 COMPREHENSIVE ZONING PLAN.
 - PERCOLATION AREAS AND WATER WELLS FOR ADJOINING LOTS WILL BE SHOWN WHERE PERTINENT.

- LEGEND
- DENOTES LOCATION OF DWELLING
 - DENOTES PROPOSED WELL
 - DENOTES FIELD LOCATION OF PERC HOLES 1989 TESTS.
 - DENOTES FIELD LOCATION OF PERC HOLES 1984 TESTS.

OWNER
 PAUL KLIM
 5115 GREEN BRIDGE ROAD
 DAYTON MD. 21036

PERC TEST CERTIFICATION AND APPLICATION PLAN
 PROPERTY OF
PAUL KLIM

FIFTH ELECTION DISTRICT HOWARD COUNTY, MARYLAND
 TAX MAP 28
 SCALE: 1" = 50' APRIL 13, 1990

FISHER, COLLINS AND CARTER
 CONSULTING ENGINEERS AND LAND SURVEYORS
 8388 COURT AVENUE
 ELLICOTT CITY, MARYLAND 21043

Charles J. Crovo Sr.
 CHARLES J. CROVO SR. DATE 4/17/90

Not as shown →
 10/26/90 { Water well is 1/2" septic system }
 is not in (1) not under C.B.V.

GREEN BRIDGE ROAD HOLD 10/26/90

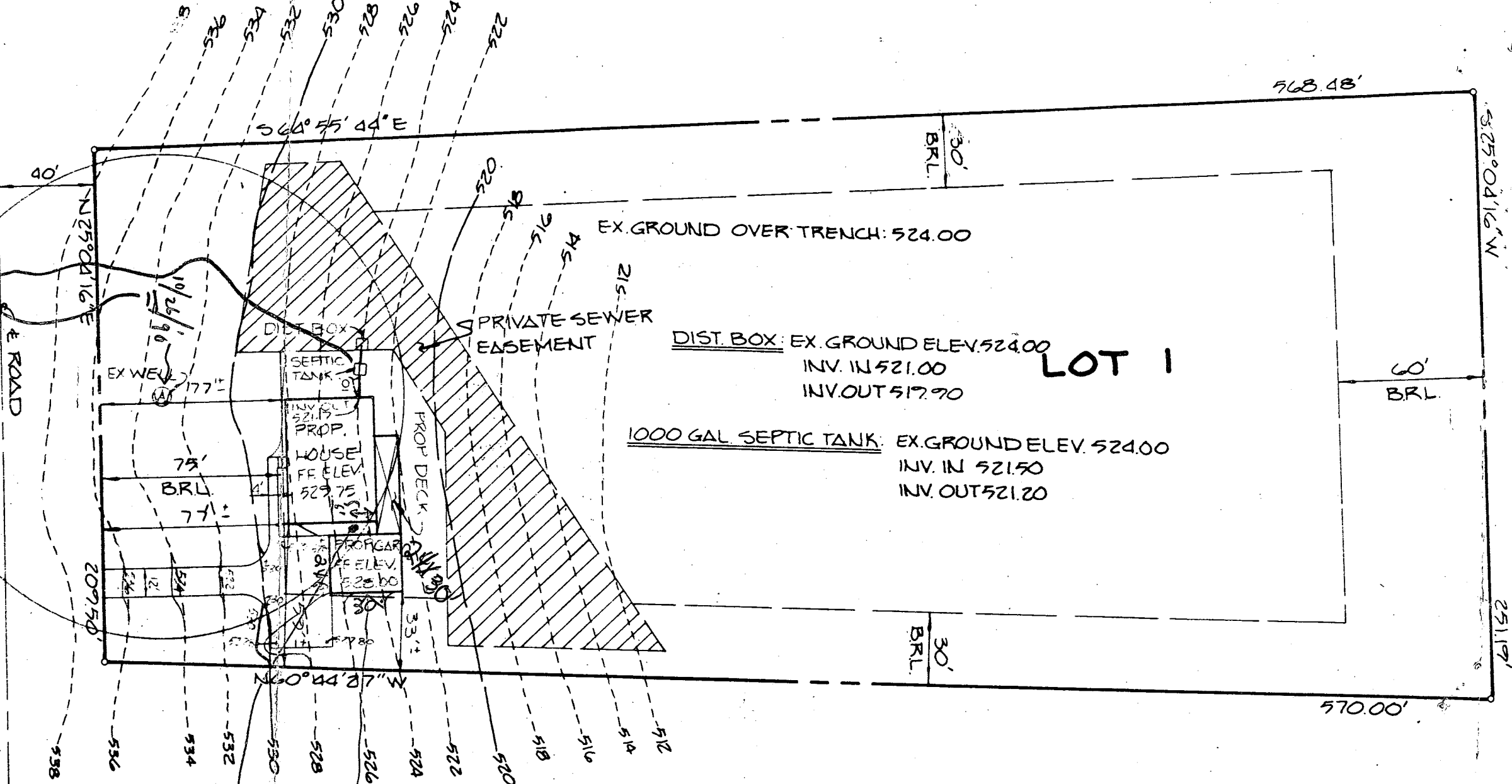

NOTE: TRENCHES TO BE DETERMINED @ TIME OF SEPTIC INSTALLATION BY HOWARD COUNTY HEALTH DEPARTMENT.
 SPECIFICATIONS FOR TRENCHES:
 1. 180¢ PER BEDROOM
 2. TRENCHES 3' WIDE

12/29/90
 COMPARISON TO
 LOT FILE SHOWS
 NO CONFLICT.
 SEPTIC SYSTEM TO BE
 INSTALLED OFF
 OPPOSITE END OF HOUSE.
 WOULD
 PROCEED

10/26/90
 1 1/2" from
 6' from
 near well
 up from right
 rear corner
 1 1/2" from
 right rear
 wall
 6' from
 near well
 up from right
 rear corner

LOT 1

EX. GROUND OVER TRENCH: 524.00

DIST. BOX: EX. GROUND ELEV. 524.00
 INV. IN 521.00
 INV. OUT 517.90

1000 GAL SEPTIC TANK: EX. GROUND ELEV. 524.00
 INV. IN 521.50
 INV. OUT 521.20

S 66° 45' 44" E

N 25° 04' 16" E

S 25° 04' 16" W

251.19'

568.48'

570.00'

60' BRL.

30' BRL.

30' BRL.

40'

75' BRL.

20' 5/8"

538

536

534

532

530

528

526

524

522

520

518

516

514

512

M 21° 24' 07" N

PROP. DECK

PRIVATE SEWER EASEMENT

SEPTIC TANK

DIST. BOX

EX. WELL

HOUSE FE ELEV. 529.75

PROP. CAR FE ELEV. 528.00

PROP. GAR FE ELEV. 528.00

PROP. PORCH FE ELEV. 528.00

PROP. DECK FE ELEV. 528.00

PROP. DRIVE FE ELEV. 528.00

PROP. WALKWAY FE ELEV. 528.00

PROP. PATIO FE ELEV. 528.00

PROP. TERRACE FE ELEV. 528.00

PROP. STAIRS FE ELEV. 528.00

PROP. BALCONY FE ELEV. 528.00

PROP. PORCH FE ELEV. 528.00

PROP. DECK FE ELEV. 528.00

PROP. DRIVE FE ELEV. 528.00

PROP. WALKWAY FE ELEV. 528.00

PROP. PATIO FE ELEV. 528.00

PROP. TERRACE FE ELEV. 528.00

PROP. STAIRS FE ELEV. 528.00

PROP. BALCONY FE ELEV. 528.00

PROP. PORCH FE ELEV. 528.00

PROP. DECK FE ELEV. 528.00

PROP. DRIVE FE ELEV. 528.00

PROP. WALKWAY FE ELEV. 528.00

PROP. PATIO FE ELEV. 528.00

PROP. TERRACE FE ELEV. 528.00

PROP. STAIRS FE ELEV. 528.00

PROP. BALCONY FE ELEV. 528.00

PROP. PORCH FE ELEV. 528.00

PROP. DECK FE ELEV. 528.00

PROP. DRIVE FE ELEV. 528.00

PROP. WALKWAY FE ELEV. 528.00

PROP. PATIO FE ELEV. 528.00

PROP. TERRACE FE ELEV. 528.00

PROP. STAIRS FE ELEV. 528.00

PROP. BALCONY FE ELEV. 528.00

PROP. PORCH FE ELEV. 528.00

PROP. DECK FE ELEV. 528.00

PROP. DRIVE FE ELEV. 528.00

PROP. WALKWAY FE ELEV. 528.00

PROP. PATIO FE ELEV. 528.00

PROP. TERRACE FE ELEV. 528.00

PROP. STAIRS FE ELEV. 528.00

PROP. BALCONY FE ELEV. 528.00

PROP. PORCH FE ELEV. 528.00

PROP. DECK FE ELEV. 528.00

PROP. DRIVE FE ELEV. 528.00

PROP. WALKWAY FE ELEV. 528.00

PROP. PATIO FE ELEV. 528.00

PROP. TERRACE FE ELEV. 528.00

PROP. STAIRS FE ELEV. 528.00

PROP. BALCONY FE ELEV. 528.00

PROP. PORCH FE ELEV. 528.00

PROP. DECK FE ELEV. 528.00

PROP. DRIVE FE ELEV. 528.00

PROP. WALKWAY FE ELEV. 528.00

PROP. PATIO FE ELEV. 528.00

PROP. TERRACE FE ELEV. 528.00

PROP. STAIRS FE ELEV. 528.00

PROP. BALCONY FE ELEV. 528.00

PROP. PORCH FE ELEV. 528.00

PROP. DECK FE ELEV. 528.00

PROP. DRIVE FE ELEV. 528.00

PROP. WALKWAY FE ELEV. 528.00

PROP. PATIO FE ELEV. 528.00

PROP. TERRACE FE ELEV. 528.00

PROP. STAIRS FE ELEV. 528.00

PROP. BALCONY FE ELEV. 528.00

PROP. PORCH FE ELEV. 528.00

PROP. DECK FE ELEV. 528.00

PROP. DRIVE FE ELEV. 528.00

PROP. WALKWAY FE ELEV. 528.00

PROP. PATIO FE ELEV. 528.00

PROP. TERRACE FE ELEV. 528.00

PROP. STAIRS FE ELEV. 528.00

PROP. BALCONY FE ELEV. 528.00

PROP. PORCH FE ELEV. 528.00

PROP. DECK FE ELEV. 528.00

PROP. DRIVE FE ELEV. 528.00

PROP. WALKWAY FE ELEV. 528.00

PROP. PATIO FE ELEV. 528.00

PROP. TERRACE FE ELEV. 528.00

PROP. STAIRS FE ELEV. 528.00

PROP. BALCONY FE ELEV. 528.00

PROP. PORCH FE ELEV. 528.00

PROP. DECK FE ELEV. 528.00

PROP. DRIVE FE ELEV. 528.00

PROP. WALKWAY FE ELEV. 528.00

PROP. PATIO FE ELEV. 528.00

PROP. TERRACE FE ELEV. 528.00

PROP. STAIRS FE ELEV. 528.00

PROP. BALCONY FE ELEV. 528.00

PROP. PORCH FE ELEV. 528.00

PROP. DECK FE ELEV. 528.00

PROP. DRIVE FE ELEV. 528.00

PROP. WALKWAY FE ELEV. 528.00

PROP. PATIO FE ELEV. 528.00

PROP. TERRACE FE ELEV. 528.00

PROP. STAIRS FE ELEV. 528.00

PROP. BALCONY FE ELEV. 528.00

PROP. PORCH FE ELEV. 528.00

PROP. DECK FE ELEV. 528.00

PROP. DRIVE FE ELEV. 528.00

PROP. WALKWAY FE ELEV. 528.00

PROP. PATIO FE ELEV. 528.00

PROP. TERRACE FE ELEV. 528.00

PROP. STAIRS FE ELEV. 528.00

PROP. BALCONY FE ELEV. 528.00

PROP. PORCH FE ELEV. 528.00

PROP. DECK FE ELEV. 528.00

PROP. DRIVE FE ELEV. 528.00

PROP. WALKWAY FE ELEV. 528.00

PROP. PATIO FE ELEV. 528.00

PROP. TERRACE FE ELEV. 528.00

PROP. STAIRS FE ELEV. 528.00

PROP. BALCONY FE ELEV. 528.00

PROP. PORCH FE ELEV. 528.00

PROP. DECK FE ELEV. 528.00

PROP. DRIVE FE ELEV. 528.00

PROP. WALKWAY FE ELEV. 528.00

PROP. PATIO FE ELEV. 528.00

PROP. TERRACE FE ELEV. 528.00

PROP. STAIRS FE ELEV. 528.00

PROP. BALCONY FE ELEV. 528.00

PROP. PORCH FE ELEV. 528.00

PROP. DECK FE ELEV. 528.00

PROP. DRIVE FE ELEV. 528.00

PROP. WALKWAY FE ELEV. 528.00

PROP. PATIO FE ELEV. 528.00

PROP. TERRACE FE ELEV. 528.00

PROP. STAIRS FE ELEV. 528.00

PROP. BALCONY FE ELEV. 528.00

PROP. PORCH FE ELEV. 528.00

PROP. DECK FE ELEV. 528.00

PROP. DRIVE FE ELEV. 528.00

PROP. WALKWAY FE ELEV. 528.00

PROP. PATIO FE ELEV. 528.00

PROP. TERRACE FE ELEV. 528.00

PROP. STAIRS FE ELEV. 528.00

PROP. BALCONY FE ELEV. 528.00

PROP. PORCH FE ELEV. 528.00

PROP. DECK FE ELEV. 528.00

PROP. DRIVE FE ELEV. 528.00

PROP. WALKWAY FE ELEV. 528.00

PROP. PATIO FE ELEV. 528.00

PROP. TERRACE FE ELEV. 528.00

PROP. STAIRS FE ELEV. 528.00

PROP. BALCONY FE ELEV. 528.00

PROP. PORCH FE ELEV. 528.00

PROP. DECK FE ELEV. 528.00

PROP. DRIVE FE ELEV. 528.00

PROP. WALKWAY FE ELEV. 528.00

PROP. PATIO FE ELEV. 528.00

PROP. TERRACE FE ELEV. 528.00

PROP. STAIRS FE ELEV. 528.00

PROP. BALCONY FE ELEV. 528.00

PROP. PORCH FE ELEV. 528.00

PROP. DECK FE ELEV. 528.00

PROP. DRIVE FE ELEV. 528.00

PROP. WALKWAY FE ELEV. 528.00

PROP. PATIO FE ELEV. 528.00

PROP. TERRACE FE ELEV. 528.00

PROP. STAIRS FE ELEV. 528.00

PROP. BALCONY FE ELEV. 528.00

PROP. PORCH FE ELEV. 528.00

PROP. DECK FE ELEV. 528.00

PROP. DRIVE FE ELEV. 528.00

PROP. WALKWAY FE ELEV. 528.00

PROP. PATIO FE ELEV. 528.00

PROP. TERRACE FE ELEV. 528.00

PROP. STAIRS FE ELEV. 528.00

PROP. BALCONY FE ELEV. 528.00

PROP. PORCH FE ELEV. 528.00

PROP. DECK FE ELEV. 528.00

PROP. DRIVE FE ELEV. 528.00

PROP. WALKWAY FE ELEV. 528.00

PROP. PATIO FE ELEV. 528.00

PROP. TERRACE FE ELEV. 528.00

PROP. STAIRS FE ELEV. 528.00

PROP. BALCONY FE ELEV. 528.00

PROP. PORCH FE ELEV. 528.00

PROP. DECK FE ELEV. 528.00

PROP. DRIVE FE ELEV. 528.00

PROP. WALKWAY FE ELEV. 528.00

PROP. PATIO FE ELEV. 528.00

PROP. TERRACE FE ELEV. 528.00

PROP. STAIRS FE ELEV. 528.00

PROP. BALCONY FE ELEV. 528.00

PROP. PORCH FE ELEV. 528.00