

Well + Septic

Pool + Prop Line Set Backs

APPROVED

WALK-THRU BUILDING PERMIT

BP# B00155910 A# 43347

APP. SAN KJB DATE: 9/1/05

DESC. OF WORK: Deck

EXISTING FOREST
CONSERVATION EASMT.
(PLAT No.'S 12213-12215.)

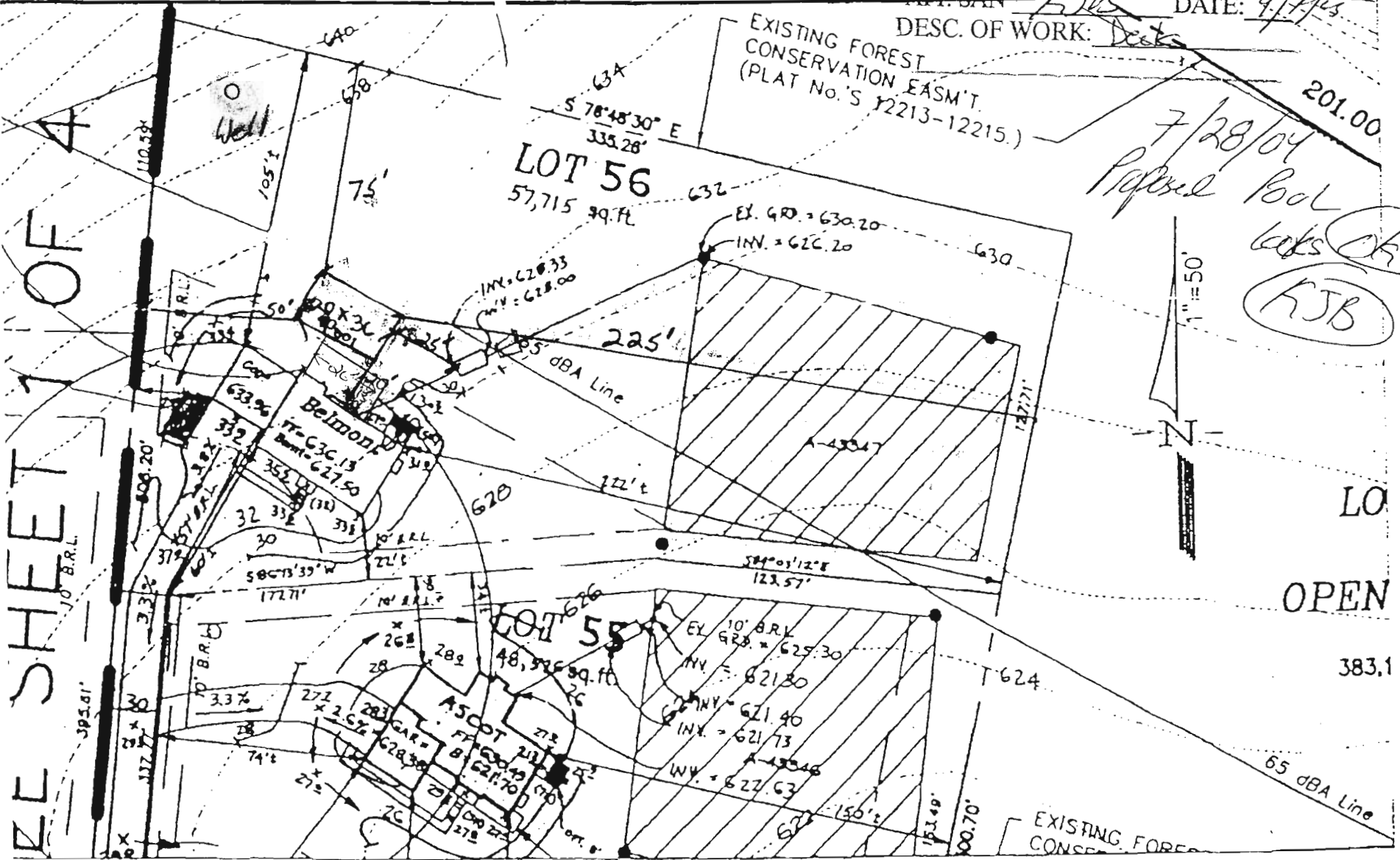

7/28/04
 Proposed Pool
 looks OK
 (KJB)

LO
 OPEN

383.1

EXISTING FOREST
 CONSERVATION EASMT.

Well + Septic
 Pool + Prop Line Set Backs

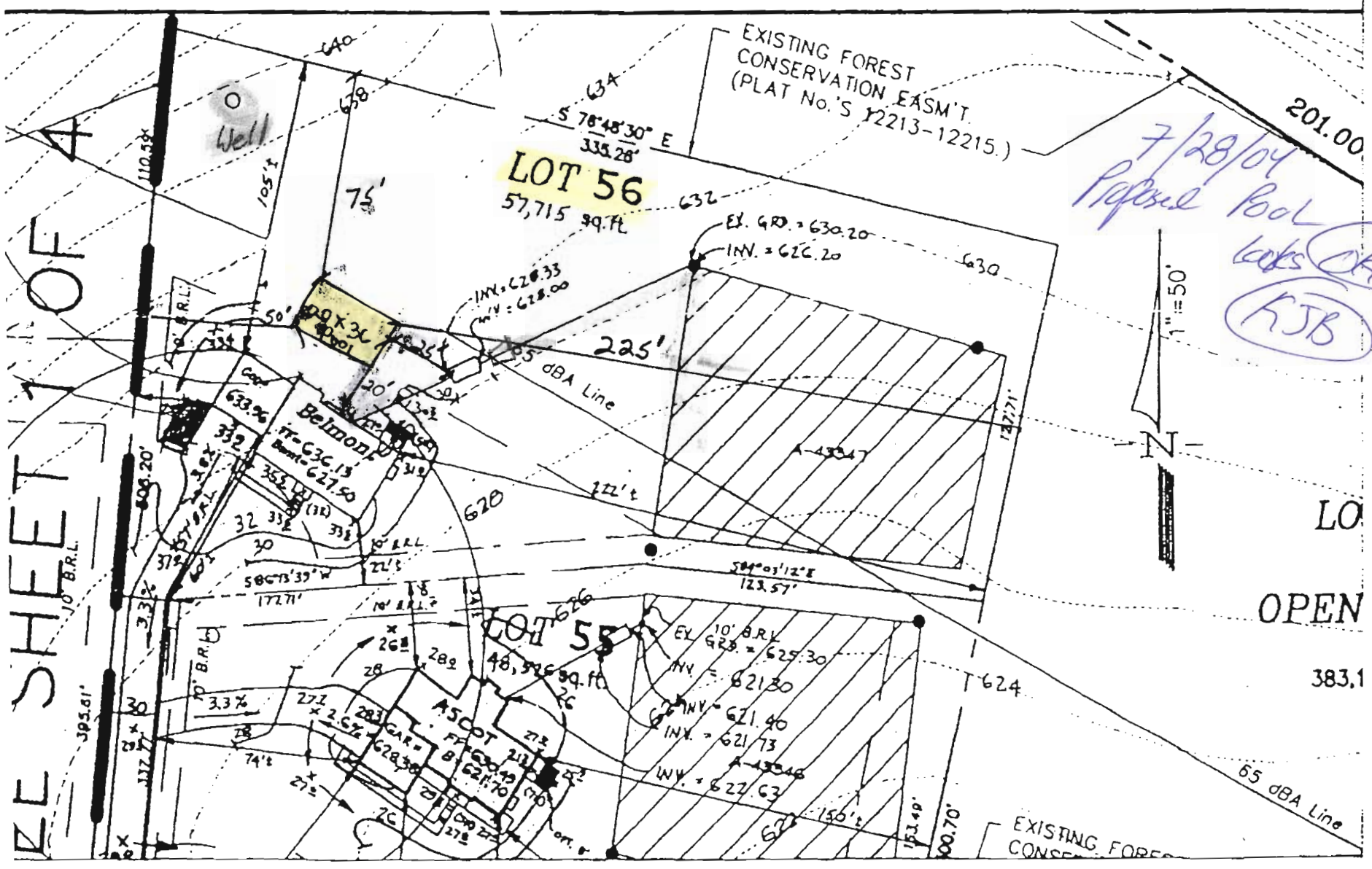

7/28/04
 Revised Pool
 looks OK
 (KJB)

PL SHEET 1 OF 4
 10' B.R.L.
 395.01'



LO
 OPEN
 383.1

EXISTING FOREST
 CONSERVATION