

Tax ID - 05 - 410959

11/14/90  
11/5/90  
ASAP  
A.M.  
As soon as possible

# PERMIT

P 46560  
A 45347

SEWAGE DISPOSAL SYSTEM

MARYLAND STATE DEPARTMENT OF HEALTH DISTRICT 5

**HOWARD COUNTY**  
BUREAU OF ENVIRONMENTAL HEALTH  
461-9933

## INDEXED

DATE 11-5-90

DATE SYSTEM APPROVED 11/15/90

INSPECTOR M.R. F. King

Van Sant Plumbing & Heating IS PERMITTED TO INSTALL X ALTER       

ADDRESS 3 North Main Street, Mt. Airy, Maryland 21771 PHONE 829-0444

SUBDIVISION Foxview Manor ROAD 5606 Foxview Court LOT 2

PROPERTY OWNER Jeffrey J. & Cynthia Lynn Osborne

ADDRESS       

~~IF GARBAGE GRINDER IS USED TO INCREASE SEPTIC TANK CAPACITY BY 50% AND ABSORPTION AREA BY 25%~~

~~GARBAGE GRINDER~~ YES ~~XXXXXXXXXX~~ NO ~~XXXXXX~~

SEPTIC TANK CAPACITY 1250 GALLONS NUMBER OF BEDROOMS 4

TRENCHES - 210 sq. ft. per bedroom. Trench to be 2 feet wide. Inlet 4 feet below original grade. Bottom maximum depth 8 feet below original grade. Effective area begins at 4 feet below original grade. 4 feet of stone below distribution pipe.

LOCATION - Place the distribution box 115 feet down the left (265.76') lot line and 90 feet off the same lot line as seen when facing the lot from Foxview Court. Run trenches on contour toward the left (265.76') and right (487.83') lot lines. MAINTAIN A MINIMUM OF 100 FEET FROM ALL NEARBY WELLS.

NOTE - No trench to exceed 100 feet in length. Provide 6" - 8" diameter cleanout and cap to grade or above on septic tank. 8-1-90 JEN

PLANS APPROVED BY Jane Nadeau DATE 2/07/90

COVER NO WORK UNTIL INSPECTED AND APPROVED

NEITHER THE HOWARD COUNTY COUNCIL NOR THE HEALTH DEPARTMENT IS RESPONSIBLE FOR THE SUCCESSFUL OPERATION OF ANY SYSTEM

NOTE: CLEANOUT REQUIRED EVERY 70 FEET OF SEWER LINE AND/OR AT 90° SWEEPS IN LINES FROM HOUSE TO DRAIN FIELDS

NOTE: ALL PARTS OF SEPTIC SYSTEMS (I.E. TANK, DISTRIBUTION BOX, TRENCHES) TO BE 100 FEET FROM WELL (UNLESS OTHERWISE SPECIFICALLY AUTHORIZED)

NOTE: IF DEEP TRENCHES ARE USED CALL FOR INSPECTION BEFORE AND AFTER PLACING GRAVEL IN TRENCHES

NOTE: NO DRY WELL SHALL EXCEED 15 FOOT IN DIAMETER NO ABSORPTION TRENCH TO EXCEED 100 FEET IN LENGTH

NOTE: ALL PIPE FROM HOUSE TO SEPTIC TANK MUST BE CAST IRON OR SCHEDULE 40 PVC OR ABS

PERMIT VOID AFTER TWO YEARS

NOTE: INSTALL STAND PIPE ON SEPTIC TANK AND DRY WELL. STAND PIPES MUST BE 6 INCHES IN DIAMETER. CAST IRON, CONCRETE OR TERRA COTTA OR PVC OR ABS ACCEPTED. IF TOP OF SEPTIC TANK IS DEEPER THAN 3 FEET, MANHOLE TO GRADE REQUIRED

NOTE: DISTRIBUTION BOXES MUST HAVE BAFFLES

BLDG. PERMIT SIGNED

AND RETURNED 5-9-90

Serial # B 1411 76 92

BLDG. PERMIT SIGNED

AND RETURNED 11/21/95

Serial # 51179 - Improved

A  
45347

**\*INSTALLER IS RESPONSIBLE FOR OBTAINING FINAL APPROVAL ON THIS PERMIT**

\*CALL 461-9933 FOR INSPECTION OF SEPTIC SYSTEMS.

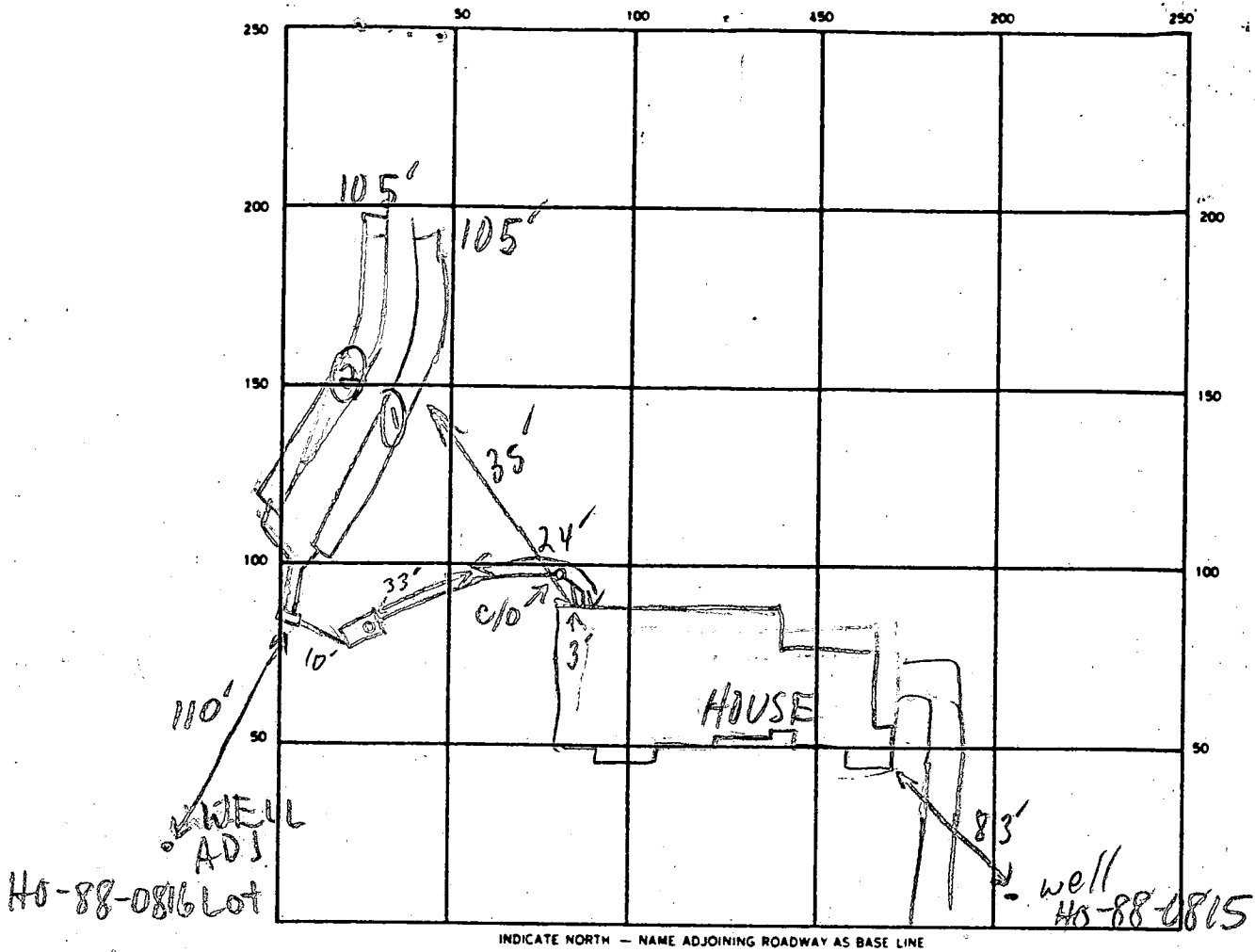

SEPTIC TANK LEVEL 2000 GAL CLEANOUTS OK - INLINE & S.T.  
 DISTRIBUTION BOX LEVEL OK - BAFFLE IN  
 DRAIN FIELD/TILE FIELD. DEPTH 9 FT. TRENCH WIDTH 2 FT. INLET DEPTH 4.5 FT.  
 EFFECTIVE GRAVEL DEPTH 4 FT. TOTAL LENGTH 105 FT.  
 NUMBER OF TRENCHES 2 ONE SIDEWALL/BOTTOM AREA 420 SQ. FT.  
 DRYWELL INSIDE DIAMETER — FT. EFFECTIVE DEPTH BELOW INLET — FT.  
 ABSORBENT AREA 840 SQ. FT.

REMARKS 11/14/90 #1 CONTRACTOR HAD OLD SPECS (STONE 5'-9'),  
OK'D TRENCHES w/ THOSE SPECS, OK FOR STONE MR  
11/14/90 #2 SOME 90° BENDS INSTALLED, NEED TO BE CHANGED,  
D.B. OUTLET NEEDS CEMENT ON OUTSIDE MR  
11/15/90 ALL OK TO COVER MR  
FUTURE REPAIRS 4'-8'

DATE SYSTEM APPROVED 11/15/90 INSPECTOR M. Ripkin

# APPLICATION

PERCOLATION TESTING

A 45347

P \_\_\_\_\_

HOWARD COUNTY HEALTH DEPARTMENT  
BUREAU OF ENVIRONMENTAL HEALTH  
P.O. BOX 476 ELLICOTT CITY, MARYLAND 21043  
TELEPHONE: 461-9933

DISTRICT \_\_\_\_\_

DATE 12/13/89  
12/08/89

Need To Move Perk region ASAP, building permit expires April 11, 198<sup>90</sup>

TO: THE COUNTY HEALTH OFFICER  
ELLCOTT CITY, MARYLAND

I, HEREBY, APPLY FOR THE NECESSARY TEST IN ORDER TO CONSTRUCT (OR RECONSTRUCT) A SEWAGE DISPOSAL SYSTEM.

PROPERTY OWNER Jeffrey J. & Cynthia Lynn Ousborne

ADDRESS 6708 Bushranger Path Columbia MD 21046 PHONE 730-0441

PROSPECTIVE BUYER \_\_\_\_\_

ADDRESS \_\_\_\_\_ PHONE \_\_\_\_\_

PROPERTY LOCATION:

SUBDIVISION Foxview Manor LOT NO. TWO

ROAD AND DESCRIPTION Foxview Court, second lot on right

TAX MAP 28 PARCEL # 69

SIZE OF LOT 3 Acres TYPE BLDG. Single Family  
(SINGLE FAMILY DWELLING OR COMMERCIAL)

THE SYSTEM INSTALLED UNDER THIS APPLICATION IS ACCEPTABLE ONLY UNTIL PUBLIC FACILITIES BECOME AVAILABLE. I FULLY UNDERSTAND THE FEE CONNECTED WITH THE FILING OF THIS PERC TEST APPLICATION IS NON-REFUNDABLE UNDER ANY CIRCUMSTANCES. I ALSO AGREE TO COMPLY WITH ALL M.O.S.H.A. REQUIREMENTS IN TESTING THIS LOT.

JJO Ousborne  
(SIGNATURE OF APPLICANT)

APPROVED BY \_\_\_\_\_ FOR \_\_\_\_\_ DATE \_\_\_\_\_

REJECTED BY \_\_\_\_\_ FOR \_\_\_\_\_ DATE \_\_\_\_\_

HOLD PENDING FURTHER TESTS \_\_\_\_\_ DATE \_\_\_\_\_

REASONS FOR REJECTION OR HOLDING 1-4-90 Pending perc hole locations and plat approval, Review house location carefully.

HD-216

# THIS IS NOT A PERMIT

A45347

(A) SOIL-PROFILE

0-4.0 Rd-br si  
cl lm  
4-13.0 Rd-br  
mica  
cl sa si  
lm, organic  
black layer  
from  
5' to 9'  
on diagonal  
along pit  
wall, roots-  
Fill  
13.0 Bottom

(B)

0-4.0 Rd-br  
si cl lm  
4-13.0 Rd-br  
mica  
sa si  
lm,  
45%  
broken  
rock  
fragments  
13.0 Bottom

(C)

0-4.0 Rd-br  
si cl lm  
4-11.0 Rd sa si  
lm, fr  
of decomp  
rock 45%  
11.0 Bottom

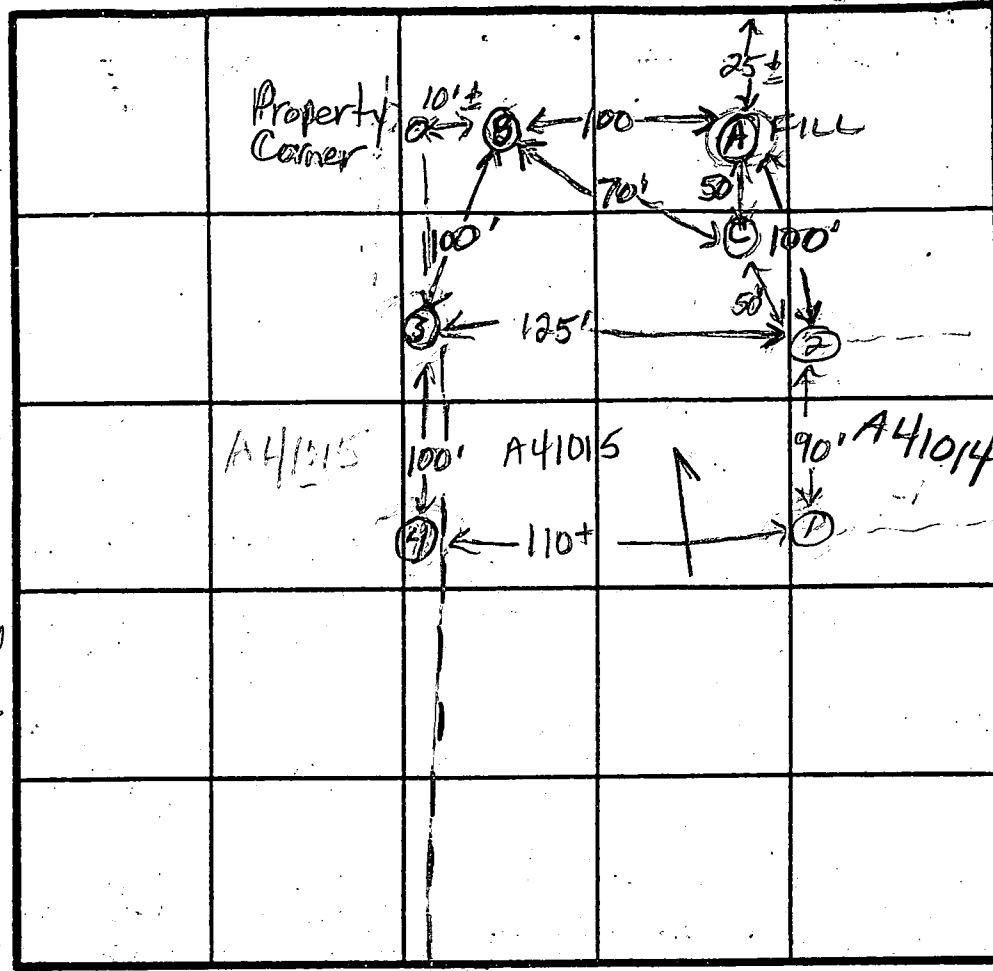

1 Highest  
4  
3  
C  
A  
B  
Lowest

$\bar{x} = 15$  min  
Inlet - 3.5 ft  
Bottom - 8.0 ft  
240 sq ft / bdrm

INDICATE NORTH - NAME ADJOINING ROADWAY AS BASE LINE

Foxview Ct

DATE	TEST NO.	DEPTH	PRE-WET		TEST - 1" DROP		TIME
			START	STOP	START	STOP	
1-4-90	A	5.0 S	12:03	12:10	12:10	12:30	20 min
		9.5 M	12:02	12:12	12:12	12:35	23 min
		13.0 D	Organic layer at 5'-9"		Fill		Failed
	B	6.0 S	12:31	12:37	12:37	12:53	16 min
		10.0 M	12:29	12:37	12:37	1:02	25 min
		13.0 D	Bottom				ok
	C	11.0 V	clay to 4.0 ft				ok

REMARKS Necessary to use previously approved area to acquire 10,000 sq ft. Reperced holes satisfactory except for hole A-fill

TYPE OF SOIL 0-4 Rd-br si cl lm, 4-13 Rd-br mica sa si lm 45% rock

TESTED BY J. Nadeau ALSO PRESENT Mrs. Ousborne

Preliminary  
March 22 1988  
9:30 AM

# APPLICATION

PERCOLATION TESTING

A 41014

P \_\_\_\_\_

HOWARD COUNTY HEALTH DEPARTMENT  
BUREAU OF ENVIRONMENTAL HEALTH  
P.O. BOX 476 ELLICOTT CITY, MARYLAND 21043  
TELEPHONE: 461-9933

DISTRICT 541

DATE 2-14-88

TO: THE COUNTY HEALTH OFFICER  
ELLICOTT CITY, MARYLAND

I, HEREBY, APPLY FOR THE NECESSARY TEST IN ORDER TO CONSTRUCT (OR RECONSTRUCT) A SEWAGE DISPOSAL SYSTEM.

PROPERTY OWNER D. E. Simsatt Construction

ADDRESS 8401 Murphy Rd, Laurel, MD 20707 PHONE 490-3666

PROSPECTIVE BUYER \_\_\_\_\_

ADDRESS \_\_\_\_\_ PHONE \_\_\_\_\_

PROPERTY LOCATION:

SUBDIVISION Foxview Manor LOT NO. (2)

ROAD AND DESCRIPTION Foxview Court off Chardoly Drive (adjacent to Broadwater Lane) (proposed) (5435 Broadwater La) (5606 Foxview Ct)

TAX MAP 28 PARCEL # 69

SIZE OF LOT 3.0 acres 31333 TYPE BLDG SFD  
(SINGLE FAMILY DWELLING OR COMMERCIAL)

THE SYSTEM INSTALLED UNDER THIS APPLICATION IS ACCEPTABLE ONLY UNTIL PUBLIC FACILITIES BECOME AVAILABLE. I FULLY UNDERSTAND THE FEE CONNECTED WITH THE FILING OF THIS PERC TEST APPLICATION IS NON-REFUNDABLE UNDER ANY CIRCUMSTANCES. I ALSO AGREE TO COMPLY WITH ALL M.O.S.H.A. REQUIREMENTS IN TESTING THIS LOT.

Christine A. Richards  
(SIGNATURE OF APPLICANT)

APPROVED BY \_\_\_\_\_ FOR \_\_\_\_\_ DATE \_\_\_\_\_

REJECTED BY \_\_\_\_\_ FOR \_\_\_\_\_ DATE \_\_\_\_\_

HOLD PENDING FURTHER TESTS \_\_\_\_\_ DATE \_\_\_\_\_

REASONS FOR REJECTION OR HOLDING Pending perc hole locations and subdivision plat approval JEN

BLDG. PERMIT SIGNED  
AND RETURNED 7/19/89  
Serial # 29277  
SFD-4 Bedrooms

HD-216

# THIS IS NOT A PERMIT

High 4  
Low 3  
A41014

① SOIL PROFILE

0-4.0 Rd-br micaceous silty loam  
4.0-11.5 Red-br micaceous sa silty, trc of decomposed rock frags & 10%  
11.5 Bottom

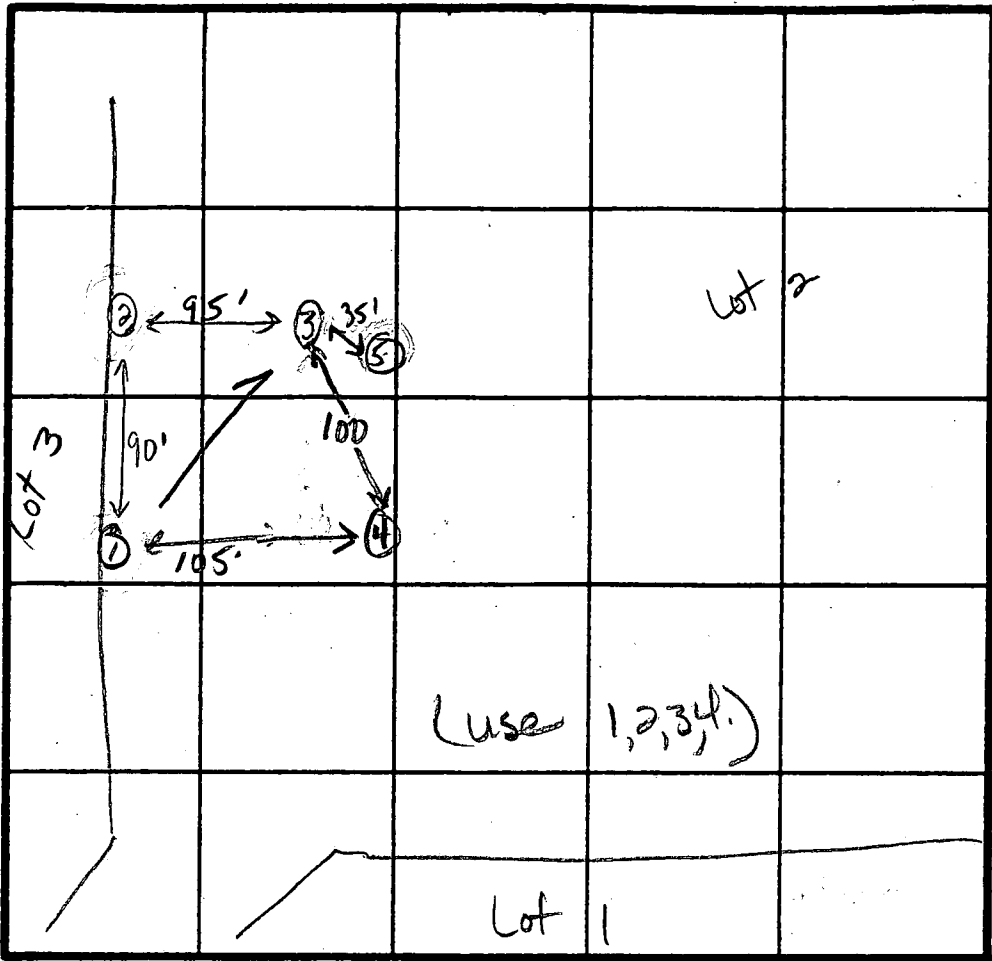

③  
0-3 Br silty loam  
3-11 Red-br sa silty loam trc of decomposed rock, & 20%  
11.0 Bottom

⑤  
0-6 Red-br silty loam  
6-12 Br silty sa silty, trc of broken rock & 40%  
Bottom

②  
0-5 Red-br silty loam, trc gravel & 10%  
5-13 Red-br sa silty loam, trc rock & 10%  
13.5 Bottom

④  
0-13 Br silty loam  
13-13 Br sa silty loam, trc of decomposed rock, & 20%  
13.0 Bottom

INDICATE NORTH - NAME ADJOINING ROADWAY AS BASE LINE.

Chandaly Drive

DATE	TEST NO.	DEPTH	PRE-WET		TEST - 1" DROP		TIME
			START	STOP	START	STOP	
3-22-88	1	4.5 S	11:13	11:18	11:18	11:24	6
		9.0 M	11:17	11:23	11:23	11:32	9
		11.5 D	Bottom (see profile)				
	2	6.0 S	11:20	11:22	11:22	11:26	4
		13.5 D	Bottom (see profile)				
	4	13 V	(see profile)			( $\bar{x}$ = 20min)	OK
	3	5.0 S	11:31	11:37	11:37	11:45	8
		11.0 D	(see profile)		Bottom		
	5	12.0 V	(see profile)				Failed

$\bar{x}$  = 10min  
Inlet = 5.0 ft  
Bot = 9.0 ft  
210 sqft/bedm

below 5.0

Failed rocky, clay

REMARKS: Hole 3 not as shown on plat. Other holes per plat.  
TYPE OF SOIL: 0-5 Br silty loam, 5-13 Red-br sa silty loam, & 20% decomposed rock  
TESTED BY: JE Nadreau ALSO PRESENT: Glen, Mark Reicht

# APPLICATION

PERCOLATION TESTING

A 41015  
P \_\_\_\_\_

HOWARD COUNTY HEALTH DEPARTMENT  
BUREAU OF ENVIRONMENTAL HEALTH  
P.O. BOX 476 ELLICOTT CITY, MARYLAND 21043  
TELEPHONE: 461-9933

DISTRICT 5<sup>th</sup>  
DATE 2-14-88

Lot adjacent  
to Final lot-2  
A 41014

TO: THE COUNTY HEALTH OFFICER  
ELLICOTT CITY, MARYLAND

I HEREBY APPLY FOR THE NECESSARY TEST IN ORDER TO CONSTRUCT (OR RECONSTRUCT) A SEWAGE DISPOSAL SYSTEM.

PROPERTY OWNER J. E. Himsatt Construction

ADDRESS 8401 Murphy Road, Laurel MD 20707 PHONE 490-3666

PROSPECTIVE BUYER \_\_\_\_\_

ADDRESS \_\_\_\_\_ PHONE \_\_\_\_\_

PROPERTY LOCATION:

SUBDIVISION Goxnew Manor LOT NO. 3 <sup>8-8-88 Not designated as a separate lot</sup> ~~Part of new lot 3-12~~

ROAD AND DESCRIPTION Goxnew Ct. off Chandely Drive (adjacent to Broadwater Lane)  
(proposed)

TAX MAP 28 PARCEL # 69

SIZE OF LOT 3.0 acres TYPE BLDG SFD  
(SINGLE FAMILY DWELLING OR COMMERCIAL)

THE SYSTEM INSTALLED UNDER THIS APPLICATION IS ACCEPTABLE ONLY UNTIL PUBLIC FACILITIES BECOME AVAILABLE. I FULLY UNDERSTAND THE FEE CONNECTED WITH THE FILING OF THIS PERC TEST APPLICATION IS NON-REFUNDABLE UNDER ANY CIRCUMSTANCES. I ALSO AGREE TO COMPLY

WITH ALL M.O.S.H.A. REQUIREMENTS IN TESTING THIS LOT. Christine A. Richards  
(SIGNATURE OF APPLICANT)

APPROVED BY \_\_\_\_\_ FOR \_\_\_\_\_ DATE \_\_\_\_\_

REJECTED BY \_\_\_\_\_ FOR \_\_\_\_\_ DATE \_\_\_\_\_

HOLD PENDING FURTHER TESTS \_\_\_\_\_ DATE \_\_\_\_\_

REASONS FOR REJECTION OR HOLDING Pending perc hole locations and subdivision plat approval JEN

HD-216

# THIS IS NOT A PERMIT

High 4 A41015

Low 3

③  
SOIL PROFILE

0 - 4.0 Br si cl lm  
4.0 - 12.5 Rd-br sa si lm, little decomposed rock < 30%  
12.5 Bottom

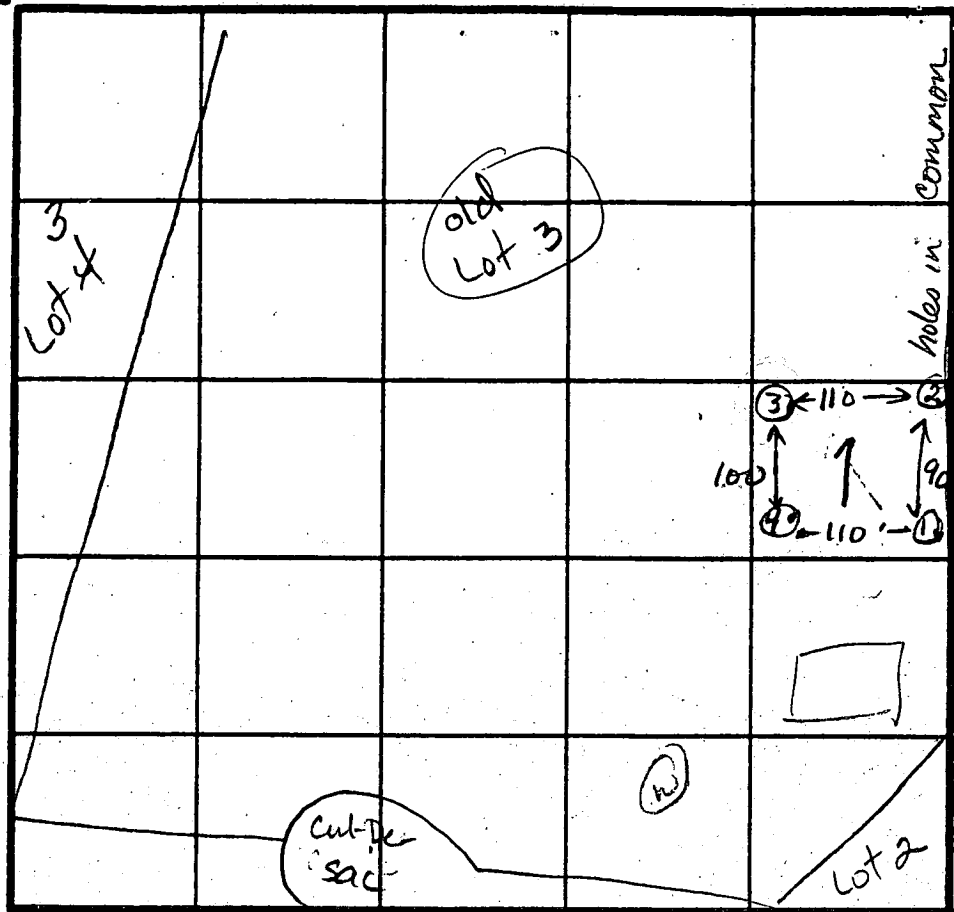

②  
0-5.0 Rd-br si cl lm, trc gravel < 10%  
5.0-13.5 Rd-br sa si lm, trc rx, < 10%  
13.5 Bottom

X = 6 min  
Inlet = 4.0 ft  
Bottom = 8.0 ft  
180 sq ft/bedroom

④

0-4 Br si cl loam  
Some gravel < 20%  
4-11.5 Br sa si lm, trc mica & broken rock, < 10%  
11.5 Bottom

INDICATE NORTH - NAME ADJOINING ROADWAY AS BASE LINE.

To Chandaly Drive

DATE	TEST NO.	DEPTH	PRE-WET		TEST - 1" DROP		TIME	
			START	STOP	START	STOP		
3-22-88	3	3.5 S	11:37	11:41	11:41	11:45	4	
		12.5 D	Bottom (see profile)					
	4	11.5 V	(see profile)					ok
	1	4.5 S	11:13	11:18	11:18	11:24	6	
		9.0 M	11:12	11:23	11:23	11:32	9	
		11.5 D	(see profile)					ok
	2	6.0 S	11:20	11:22	11:22	11:26	4	
		13.5 D	(see profile)					ok

①

0-4.0 Rd-br mica si cl lm  
4.0-11.5 Rd-br mica sa si lm, trc of decomp rx frags, < 10%  
11.5 Bottom

REMARKS: Holes located per plat.  
TYPE OF SOIL: 0-5 Br si cl lm, 5-12 Rd-br sa si lm, < 30% decomposed rx  
TESTED BY: JE Nadeau ALSO PRESENT: Glen K, Mark Reicht

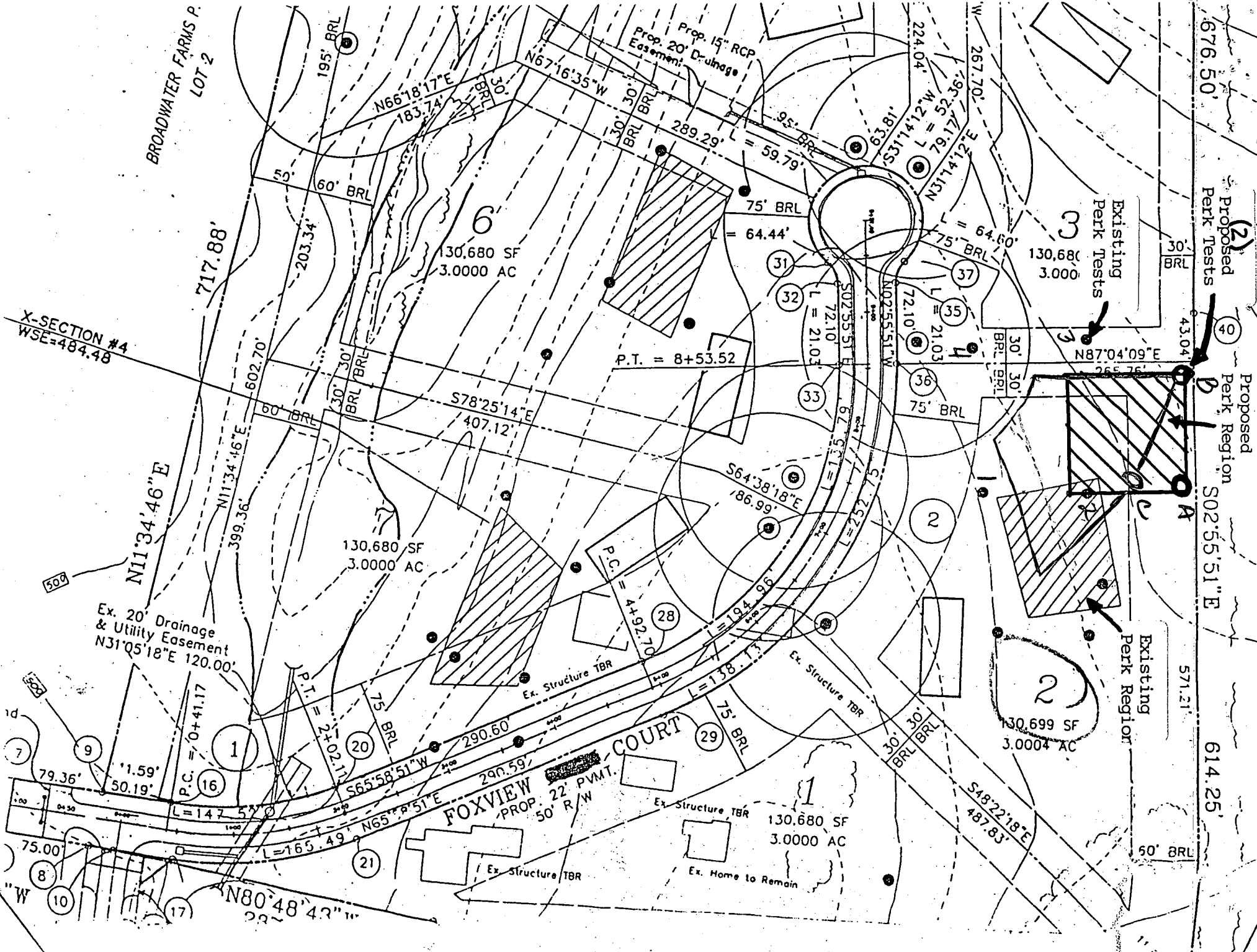

BROADWATER FARMS P.  
LOT 2

X-SECTION #4  
WSE=484.48

676.50'

(2)  
Proposed  
Perk Tests

Proposed  
Perk Region

S02:55:51"E

571.21'

614.25'

Existing  
Perk Tests

Existing  
Perk Region

FOXVIEW COURT  
PROP. 22' P.V.M.T.  
50' R/W

130,680 SF  
3.000 AC

130,680 SF  
3.000 AC

130,699 SF  
3.0004 AC

130,680 SF  
3.000 AC

130,680 SF  
3.000 AC

Ex. 20' Drainage  
& Utility Easement  
N31:05:18"E 120.00'

Prop. 15" RCP  
Prop. 20" Drainage  
Easement

P.T. = 8+53.52

N11:34:46"E

717.88'

N80:48:43"W

N87:04:09"E

S48:22:18"E  
487.83'

S78:25:14"E  
407.12'

S64:38:18"E  
186.99'

602.70'

399.36'

P.T. = 2+07.11

L=147.52'

L=165.49'

L=147.52'

L=165.49'

L=147.52'

L=165.49'

L=147.52'

L=165.49'

L=147.52'

L=165.49'

L=147.52'

L=165.49'

L=147.52'

L=165.49'

L=147.52'

L=165.49'

L=147.52'

L=165.49'

L=147.52'

L=165.49'

L=147.52'

L=165.49'

L=147.52'

L=165.49'

L=147.52'

L=165.49'

L=147.52'

L=165.49'

L=147.52'

L=165.49'

L=147.52'

L=165.49'

L=147.52'

L=165.49'

L=147.52'

L=165.49'

L=147.52'

L=165.49'

L=147.52'

L=165.49'

L=147.52'

L=165.49'

L=147.52'

L=165.49'

L=147.52'

L=165.49'

L=147.52'

L=165.49'

L=147.52'

L=165.49'

L=147.52'

L=165.49'

L=147.52'

L=165.49'

L=147.52'

L=165.49'

L=147.52'

L=165.49'

L=147.52'

L=165.49'

L=147.52'

L=165.49'

L=147.52'

L=165.49'

L=147.52'

L=165.49'

L=147.52'

L=165.49'

L=147.52'

L=165.49'

L=147.52'

L=165.49'

L=147.52'

L=165.49'

L=147.52'

L=165.49'

L=147.52'

L=165.49'

L=147.52'

L=165.49'

L=147.52'

L=165.49'

L=147.52'

L=165.49'

L=147.52'

L=165.49'

L=147.52'

L=165.49'

L=147.52'

L=165.49'

L=147.52'

L=165.49'

L=147.52'

L=165.49'

L=147.52'

L=165.49'

L=147.52'

L=165.49'

L=147.52'

L=165.49'

L=147.52'

L=165.49'

L=147.52'

L=165.49'

BROADWATER FARMS P.  
LOT 2

676.50'

(2)  
Proposed  
Perk Tests

Proposed  
Perk Region  
S02:55:51"E

571.21'  
614.25'

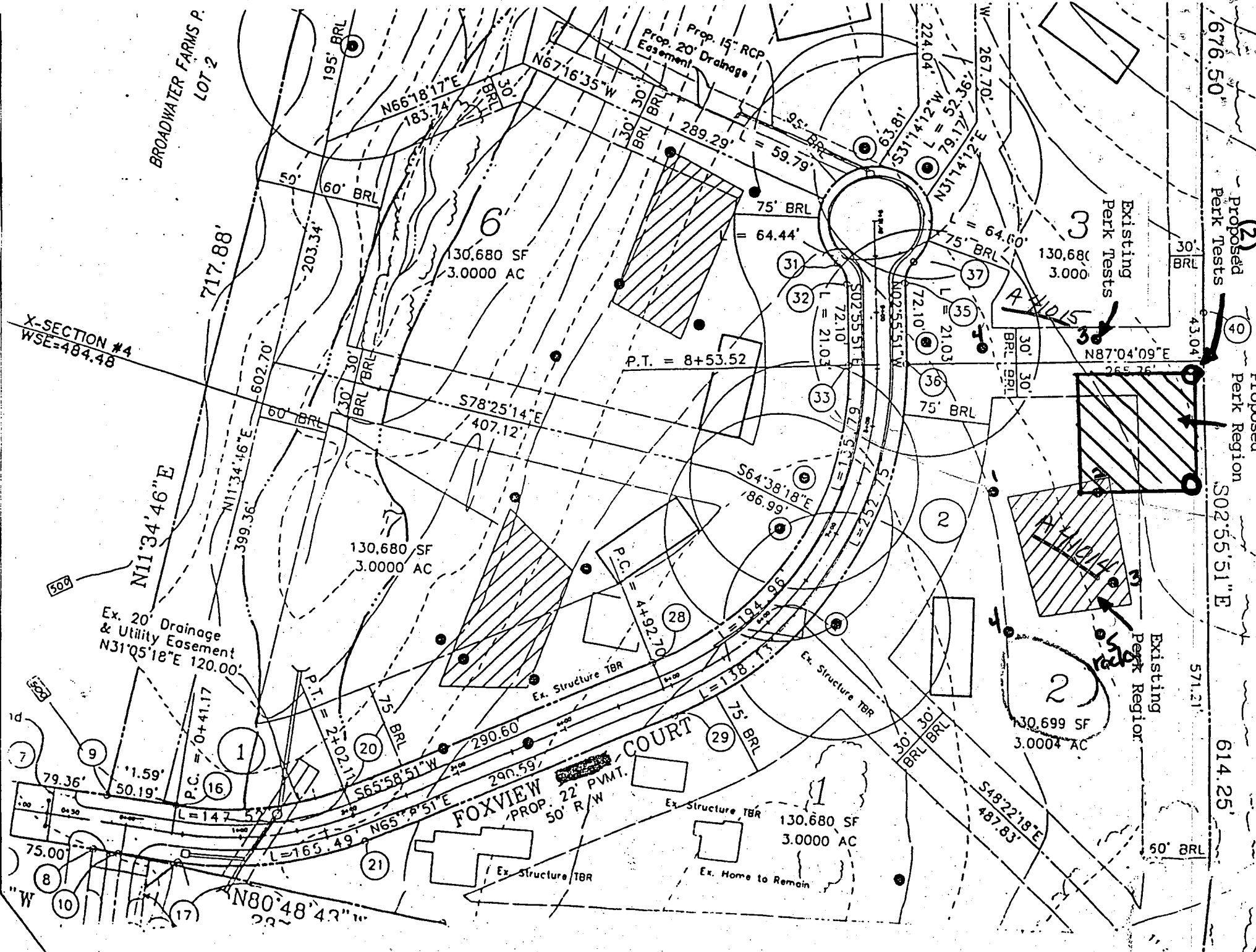

THIS AREA IS DESIGNATED AS A PRIVATE SEWAGE EASEMENT OF 10,000 SQUARE FEET AS REQUIRED BY THE MARYLAND DEPARTMENT OF THE ENVIRONMENT FOR INDIVIDUAL SEWAGE DISPOSAL. IMPROVEMENTS OF ANY NATURE IN THIS AREA ARE RESTRICTED UNTIL PUBLIC SEWAGE IS AVAILABLE. THESE EASEMENTS SHALL BECOME NULL AND VOID UPON CONNECTION TO A PUBLIC SEWAGE SYSTEM. THE COUNTY HEALTH OFFICER SHALL HAVE THE AUTHORITY TO GRANT VARIANCES FOR ENCROACHMENTS INTO THE PRIVATE SEWAGE EASEMENT. RECORDATION OF A MODIFIED SEWAGE EASEMENT SHALL NOT BE NECESSARY.

NOTE: THE PURPOSE OF THIS PLAT IS TO CHANGE THE SEPTIC RESERVE AREA AND HOUSE LOCATION ON LOT 2.

S02 55' 51" E 571.21'

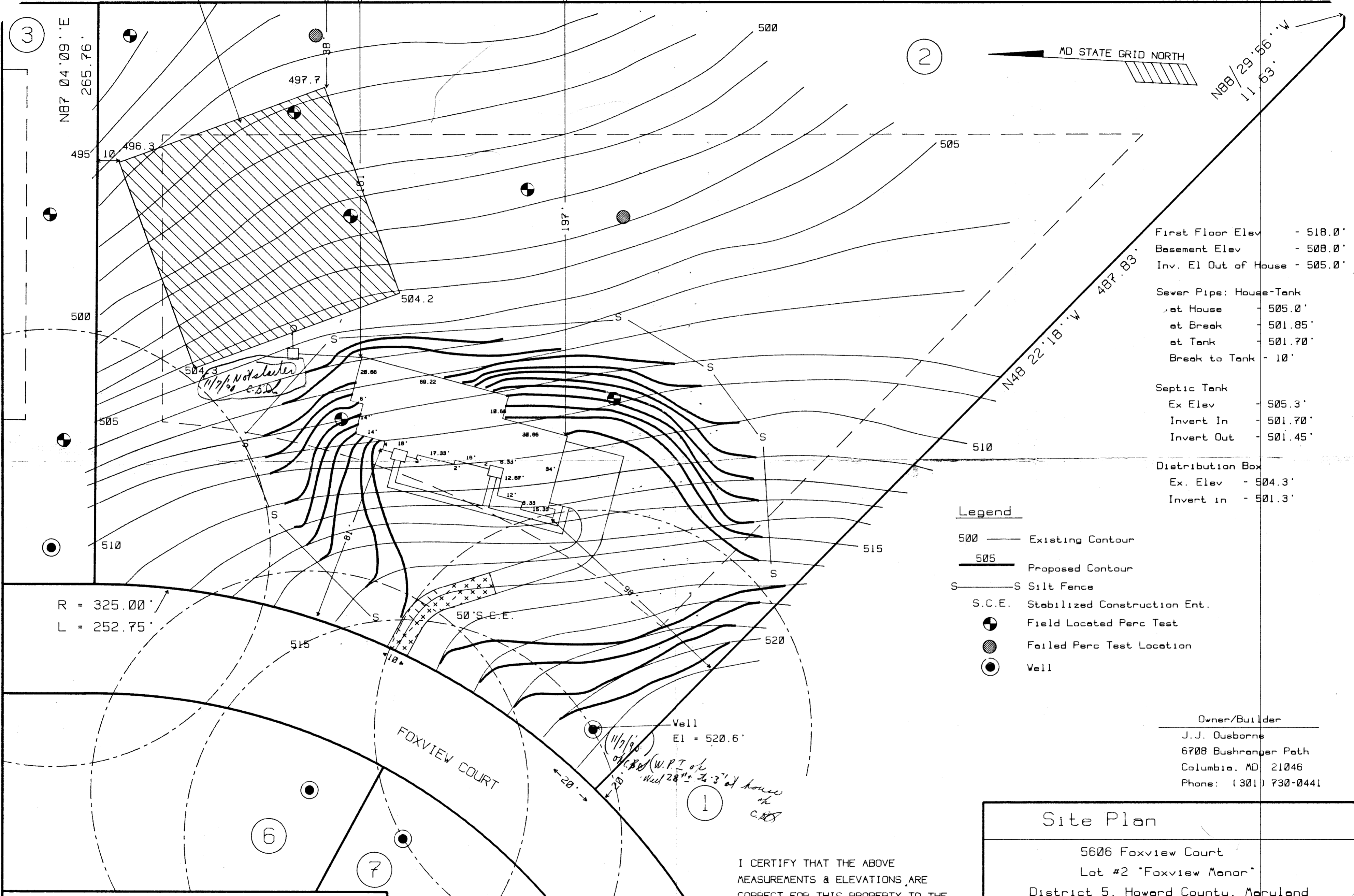

First Floor Elev	- 518.0'
Basement Elev	- 508.0'
Inv. El Out of House	- 505.0'
Sewer Pipe: House-Tank	
at House	- 505.0'
at Break	- 501.85'
at Tank	- 501.70'
Break to Tank	- 10'
Septic Tank	
Ex Elev	- 505.3'
Invert In	- 501.70'
Invert Out	- 501.45'
Distribution Box	
Ex. Elev	- 504.3'
Invert in	- 501.3'

- Legend**
- 500 — Existing Contour
  - 505 — Proposed Contour
  - S — Silt Fence
  - S.C.E. — Stabilized Construction Ent.
  - ⊕ — Field Located Perc Test
  - ⊙ — Failed Perc Test Location
  - — Well

Owner/Builder  
 J.J. Osborne  
 6708 Bushranger Path  
 Columbia, MD 21046  
 Phone: (301) 730-0441

R = 325.00'  
 L = 252.75'

Well  
 El = 520.6'

*(1/7/90)*  
*off. perc (w. P.T. of house)*  
*well 28" x 36" x 3' of house*  
*C.H.S.*

FOXVIEW COURT

I CERTIFY THAT THE ABOVE MEASUREMENTS & ELEVATIONS ARE CORRECT FOR THIS PROPERTY TO THE BEST OF MY KNOWLEDGE.

<b>Site Plan</b>		
5606 Foxview Court Lot #2 "Foxview Manor"		
District 5, Howard County, Maryland Tax Map 28, Parcel 69 Plat #8590		
Scale: 1" = 30'	Revision: 2	Date: 02 Feb 90

APPROVED: FOR PRIVATE WATER AND PRIVATE SEWAGE SYSTEMS.  
 HOWARD COUNTY HEALTH DEPARTMENT.  
*Jacqueline B. ...*  
 HOWARD COUNTY HEALTH OFFICER #1. DATE 2-6-90

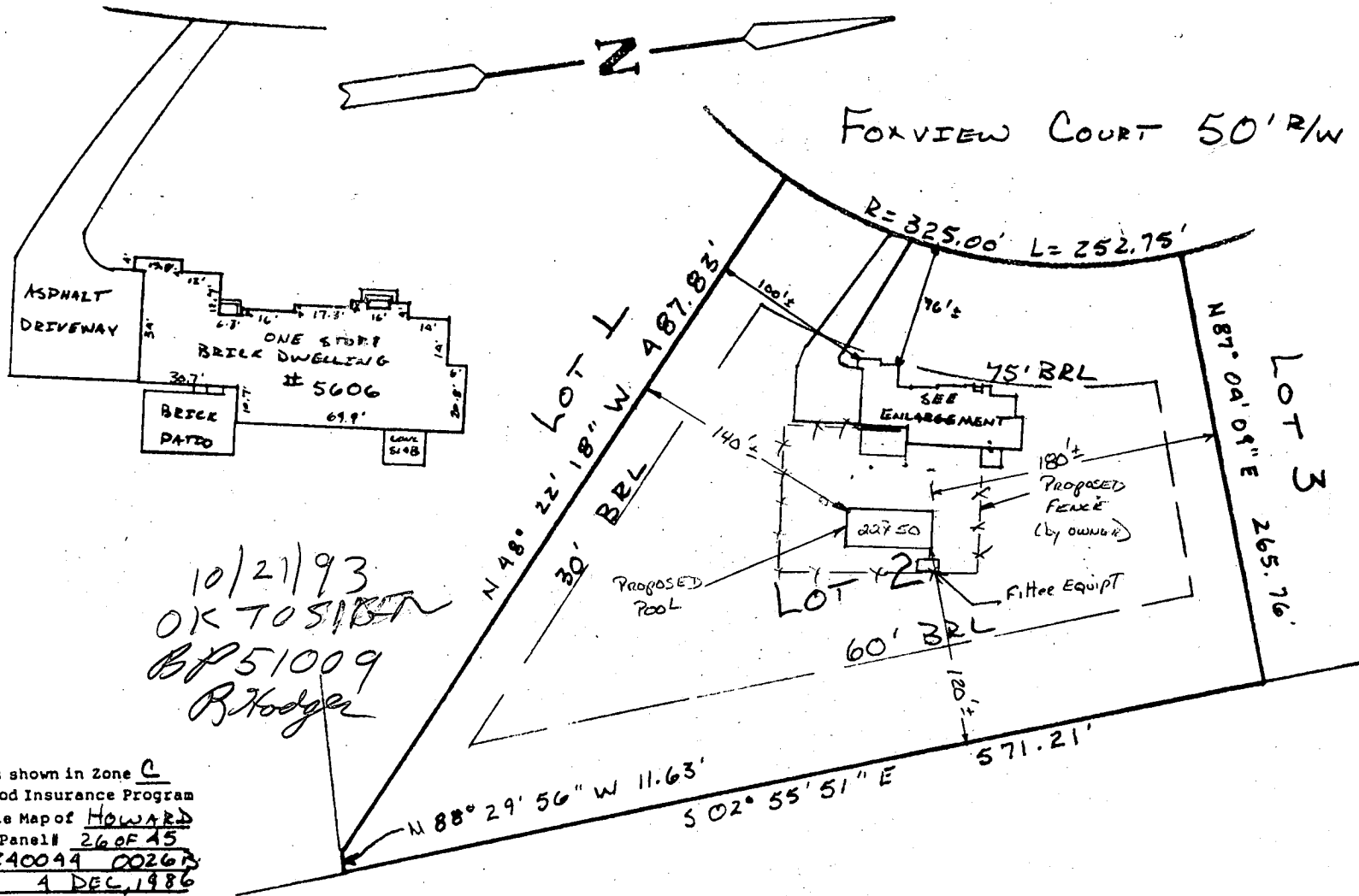

10/21/93  
 OK TO SIGN  
 BP 51009  
 R. Hodges

Subject property is shown in Zone C  
 on the National Flood Insurance Program  
 Flood Insurance Rate Map of HOWARD  
 County, Maryland. Panel# 26 OF 45  
 Community Panel# Z40044 00267  
 Effective Date: 4 DEC, 1986

This is to certify that I have surveyed the property known as LOT No. 2 FOXVIEW MANOR

sheet 1. of 2 recorded as PLAT No. 8589 among the Land Records of HOWARD County, Maryland. for the purpose of locating the improvements thereon.

THIS PLAT SHOWS ONLY THAT THE IMPROVEMENTS ARE CONTAINED WITHIN THE OUTLINES OF THE LOT AND IS NOT TO BE USED TO ESTABLISH PROPERTY LINES.

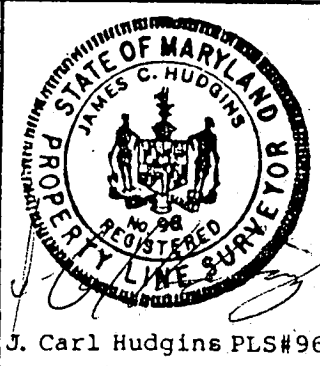

J. Carl Hudgins PLS#96

LOCATION SURVEY  
 5606 FOXVIEW COURT  
 5<sup>TH</sup> ELECTION DISTRICT  
 HOWARD COUNTY, MARYLAND

NTT ASSOCIATES, INC.  
 16205 Old Frederick Road  
 Mt. Airy, Maryland 21771  
 Phone 442-2031

Scale 1" = 100'
Date 11-18-92
Field By RLG
Drawn By RLG
Drawing # MISC 113

B 00117642 (prepaid) (book)  
 No conflict with well or Septic  
 Received Approval App 5/4/99

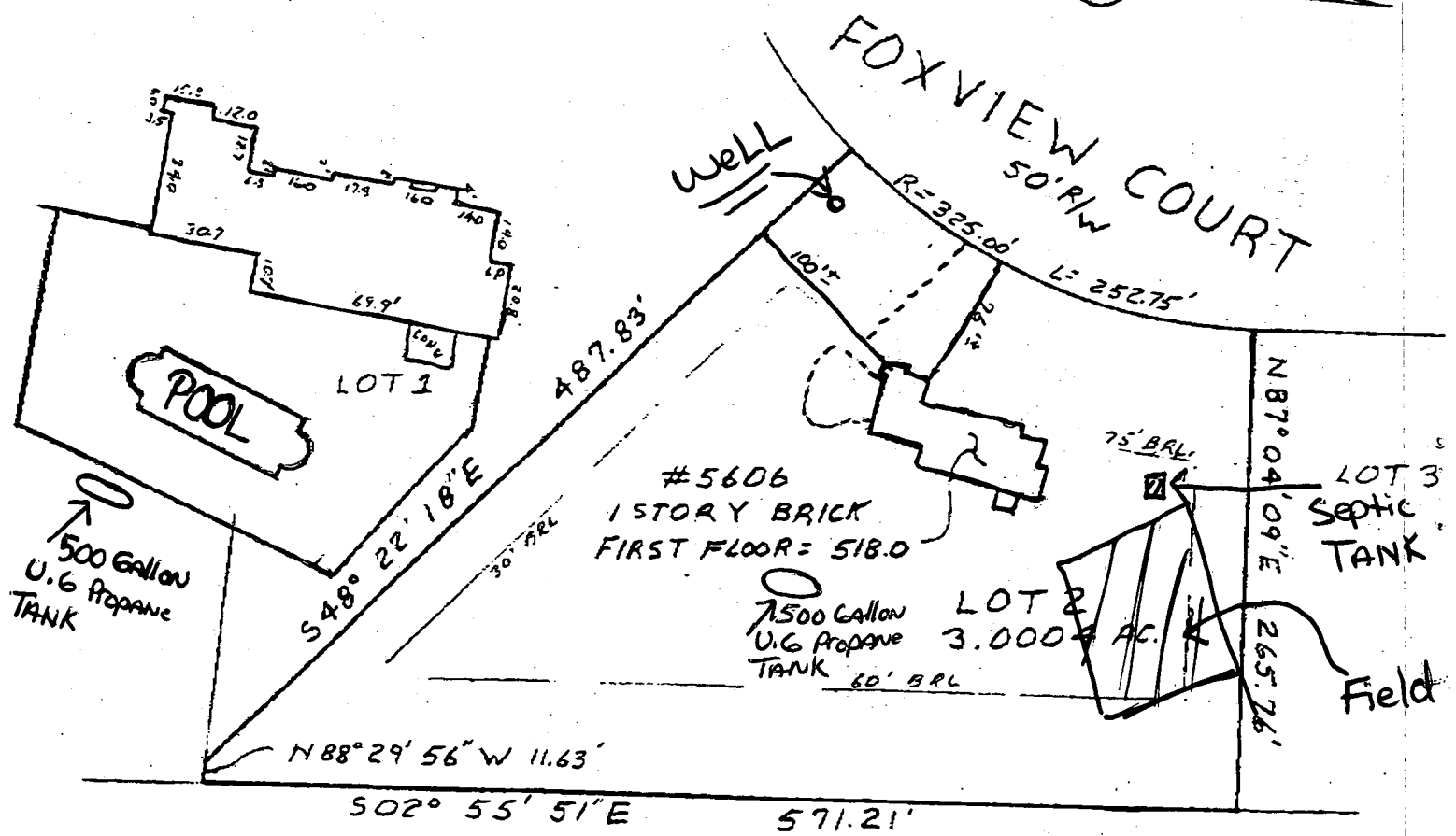

Subject property is shown in Zone C  
 on the National Flood Insurance Program  
 Flood Insurance Rate Map of HOWARD  
 County, Maryland. Panel # 260F45  
 Community Panel # 240044-00268  
 Effective Date: DEC 4 1986

This is to certify that I have surveyed the property  
 known as LOT 2 "FOXVIEW MANOR"  
 LOTS 1-9  
 sheet 1 of 2 recorded AS PLAT 8589 among the  
 Land Records of HOWARD County, Maryland for the  
 purpose of locating the improvements thereon.



**LOCATION SURVEY**

**5606 FOXVIEW COURT**  
**5TH ELECTION DISTRICT**  
**HOWARD COUNTY MD**

NIT ASSOCIATES, INC. 16205 Old Frederick Road Mt. Airy, Maryland 21771	Scale 1" = 100' Date 7-9-91 Field By JCH Drawn By T.H.
--	---

THIS PLAT SHOWS ONLY THAT THE IMPROVEMENTS ARE  
 CONTAINED WITHIN THE OUTLINES OF THE LOT AND IS

C1 0085 SEQUENCE NO. (DENV USE ONLY)  
 (THIS NUMBER IS TO BE PUNCHED IN COLS. 3-6 ON ALL CARDS)

STATE OF MARYLAND  
 WELL COMPLETION REPORT  
 FILL IN THIS FORM COMPLETELY  
 PLEASE PRINT OR TYPE

THIS REPORT MUST BE SUBMITTED WITHIN 45 DAYS AFTER WELL IS COMPLETED.  
 COUNTY NUMBER A 41014

ST/CO USE ONLY  
 DATE Received [ ] [ ] [ ] [ ] [ ] [ ]  
 DATE WELL COMPLETED 27/9/89

Depth of Well 305 (TO NEAREST FOOT)

PERMIT NO. FROM "PERMIT TO DRILL WELL" 40-88-0815

OWNER T. J. Wincott Construction Co.  
 STREET OR RFD last name Wincott first name T. J. TOWN Clarksville  
 SUBDIVISION Foxwood Manor SECTION [ ] LOT 2

WELL LOG  
 Not required for driven wells  
 STATE THE KIND OF FORMATIONS PENETRATED, THEIR COLOR, DEPTH, THICKNESS AND IF WATER BEARING

DESCRIPTION (Use additional sheets if needed)	FEET		Check if water bearing
	FROM	TO	
Top Soil	0	2	
Shale	2	45	✓
Mika	45	60	
Sandstone	60	65	✓
Mika	65	220	
Sandstone	220	225	✓
Mika	225	305	

GROUTING RECORD  
 WELL HAS BEEN GROUTED (Circle Appropriate Box) YES [Y] NO [N]  
 TYPE OF GROUTING MATERIAL CEMENT [CM] BENTONITE CLAY [BC]  
 NO. OF BAGS 14 NO. OF POUNDS 1400  
 GALLONS OF WATER 44  
 DEPTH OF GROUT SEAL (to nearest foot) from 0 ft. to 45 ft.

CASING RECORD  
 casing types insert appropriate code below  
 [ST] [CO] STEEL CONCRETE  
 [PL] [OT] PLASTIC OTHER

MAIN CASING TYPE [P] Nominal diameter top (main) casing (nearest inch) [60] Total depth of main casing (nearest foot) [225]

OTHER CASING (if used) diameter inch [ ] depth (feet) from [ ] to [ ]

SCREEN RECORD  
 screen type or open hole insert appropriate code below  
 [ST] [BR] [HO] STEEL BRASS OPEN HOLE  
 [PL] [OT] PLASTIC OTHER

DEPTH (nearest ft.) 405  
 SLOT SIZE 1 [ ] 2 [ ] 3 [ ]  
 DIAMETER OF SCREEN [ ] (NEAREST INCH)  
 from [ ] to [ ]

GRAVEL PACK IF WELL DRILLED WAS FLOWING WELL INSERT F IN BOX 68 [ ]

OEP USE ONLY (NOT TO BE FILLED IN BY DRILLER)  
 T (E.R.O.S.) [ ] W Q [ ] [ ] [ ]  
 TELESCOPE CASING LOG INDICATOR OTHER DATA

PUMPING TEST  
 HOURS PUMPED (nearest hour) 6  
 PUMPING RATE (gal. per min. to nearest gal.) 2  
 METHOD USED TO MEASURE PUMPING RATE Bucket  
 WATER LEVEL (distance from land surface) BEFORE PUMPING 40 WHEN PUMPING 31.9  
 TYPE OF PUMP USED (for test) [S] submersible

PUMP INSTALLED  
 DRILLER WILL INSTALL PUMP YES [ ] NO [X]  
 IF DRILLER INSTALLS PUMP, THIS SECTION MUST BE COMPLETED FOR ALL WELLS EXCEPT HOME USE  
 TYPE OF PUMP INSTALLED [ ] PLACE (A,C,J,P,R,S,T,O) IN BOX - SEE ABOVE: [ ]  
 CAPACITY: GALLONS PER MINUTE (to nearest gallon) [ ] [ ] [ ] [ ]  
 PUMP HORSE POWER [ ] [ ] [ ] [ ]  
 PUMP COLUMN LENGTH (nearest ft.) [ ] [ ] [ ] [ ]  
 CASING HEIGHT (circle appropriate box and enter casing height) [ ] above [ ] below LAND SURFACE [ ] (nearest foot)

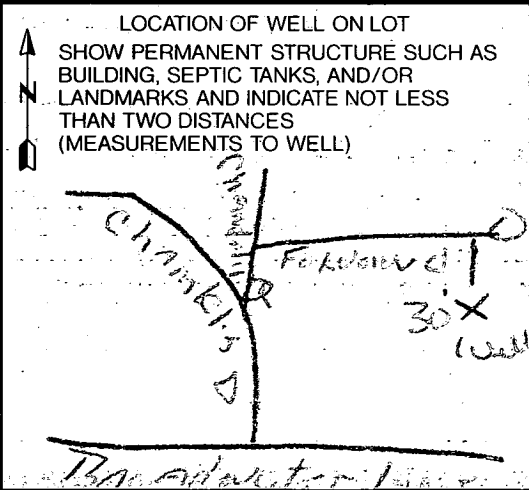

CIRCLE APPROPRIATE LETTER  
 A A WELL WAS ABANDONED AND SEALED WHEN THIS WELL WAS COMPLETED  
 E ELECTRIC LOG OBTAINED  
 P TEST WELL CONVERTED TO PRODUCTION WELL

I HEREBY CERTIFY THAT THIS WELL HAS BEEN CONSTRUCTED IN ACCORDANCE WITH COMAR 26.04.04 "WELL CONSTRUCTION" AND IN CONFORMANCE WITH ALL CONDITIONS STATED IN THE ABOVE CAPTIONED PERMIT, AND THAT THE INFORMATION PRESENTED HEREIN IS ACCURATE AND COMPLETE TO THE BEST OF MY KNOWLEDGE.

DRILLERS IDENT. NO. 453  
 DRILLERS SIGNATURE [Signature]  
 SITE SUPERVISOR (sign. of driller or journeyman responsible for sitework if different from permittee) [Signature]