

*Building Permit # 29457*

*10/4/89*

# PERMIT

# *324161*

P 44991

SEWAGE DISPOSAL SYSTEM

A REPAIR

MARYLAND STATE DEPARTMENT OF HEALTH DISTRICT \_\_\_\_\_

HOWARD COUNTY

BUREAU OF ENVIRONMENTAL HEALTH

461-9933

DATE 9/29/89

DATE SYSTEM APPROVED 10/3/89

INSPECTOR C Williams

INDEXED

Herman Sirk

IS PERMITTED TO INSTALL \_\_\_\_\_ ALTER X

ADDRESS 2555 Jennings Chapel Road, Woodbine, Maryland 21797 PHONE 489-4724

SUBDIVISION \_\_\_\_\_ ROAD 3720 Daisy Road LOT \_\_\_\_\_

PROPERTY OWNER Steven Sales

ADDRESS 3720 Daisy Road  
Woodbine, Maryland 21797

IF GARBAGE GRINDER IS USED INCREASE SEPTIC TANK CAPACITY BY 50% AND ABSORPTION AREA BY 22%.

GARBAGE GRINDER? YES \_\_\_\_\_ NO \_\_\_\_\_

SEPTIC TANK CAPACITY \_\_\_\_\_ GALLONS NUMBER OF BEDROOMS \_\_\_\_\_

REPAIR - PURPOSE - To Establish Sufficient Syptic System Capacity for the Proposed Addition.

PLANS APPROVED BY C. Williams DATE 9/29/89

COVER NO WORK UNTIL INSPECTED AND APPROVED

NEITHER THE HOWARD COUNTY COUNCIL NOR THE HEALTH DEPARTMENT IS RESPONSIBLE FOR THE SUCCESSFUL OPERATION OF ANY SYSTEM.

NOTE: CLEANOUT REQUIRED EVERY 70 FEET OF SEWER LINE AND/OR AT 90° SWEEPS IN LINES FROM HOUSE TO DRAIN FIELDS

NOTE: ALL PARTS OF SEPTIC SYSTEMS (I.E. TANK, DISTRIBUTION BOX, TRENCHES) TO BE 100 FEET FROM WELL (UNLESS OTHERWISE SPECIFICALLY AUTHORIZED)

NOTE: IF DEEP TRENCHES ARE USED CALL FOR INSPECTION BEFORE AND AFTER PLACING GRAVEL IN TRENCHES)

NOTE: NO DRY WELL SHALL EXCEED 15 FOOT IN DIAMETER NO ABSORPTION TRENCH TO EXCEED 100 FEET IN LENGTH.

NOTE: ALL PIPE FROM HOUSE TO SEPTIC TANK MUST BE CAST IRON OR SCHEDULE 40 PVC OR ABS

PERMIT VOID AFTER TWO YEARS

NOTE: INSTALL STAND PIPE ON SEPTIC TANK AND DRY WELL. STAND PIPES MUST BE 6 INCHES IN DIAMETER. CAST IRON, CONCRETE OR TERRA COTTA OR PVC OR ABS ACCEPTED. IF TOP OF SEPTIC TANK IS DEEPER THAN 3 FEET, MANHOLE TO GRADE REQUIRED

NOTE: DISTRIBUTION BOXES MUST HAVE BAFFLES

NOG. PERMIT SIGNED  
AND RETURNED 10/3/89  
*Serial # 29757-*

\*INSTALLER IS RESPONSIBLE FOR OBTAINING FINAL APPROVAL ON THIS PERMIT

\*CALL 461-9933 FOR INSPECTION OF SEPTIC SYSTEMS.

*1 Story addition*

*P 44991*

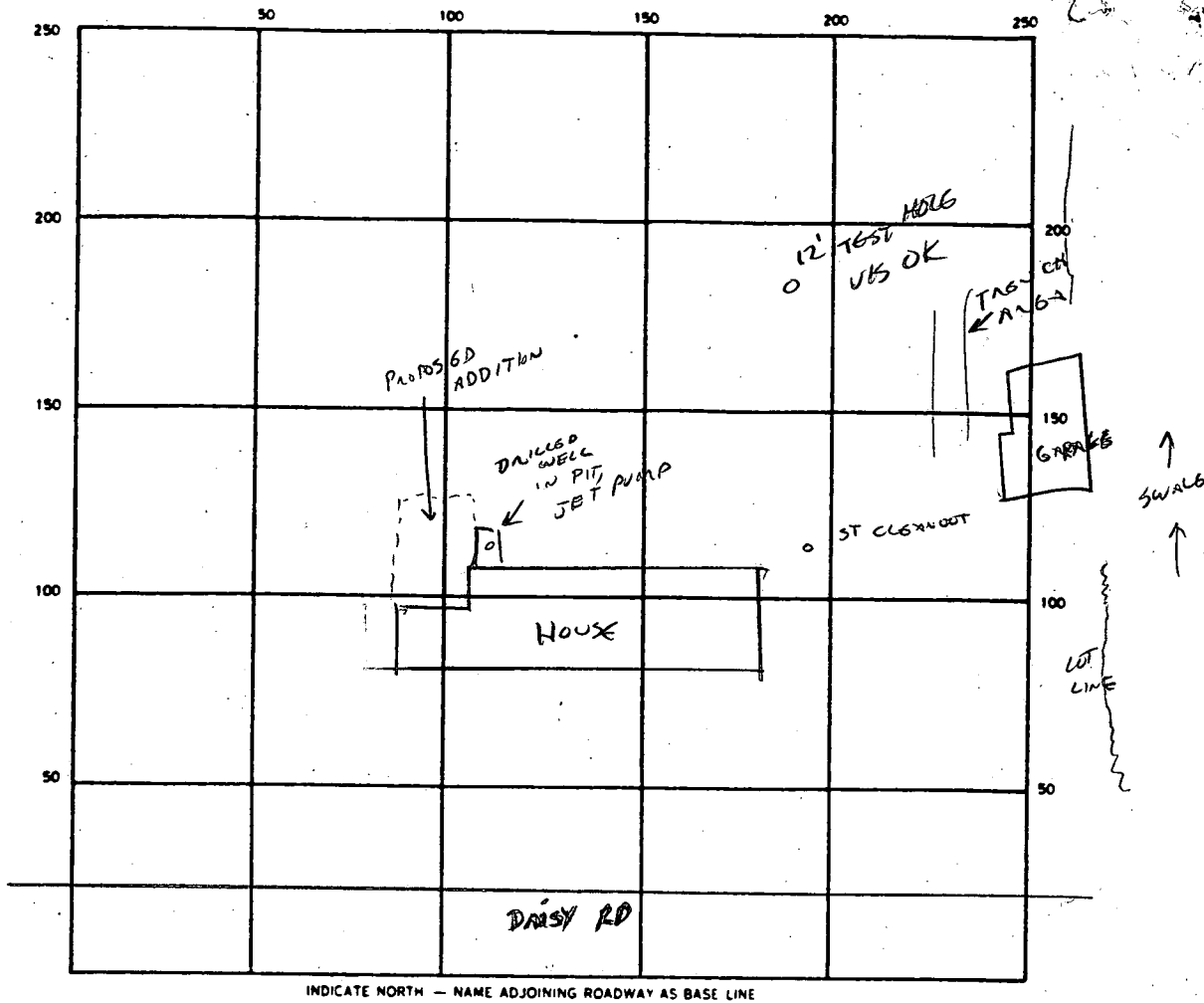

INDICATE NORTH - NAME ADJOINING ROADWAY AS BASE LINE

SEPTIC TANK LEVEL \_\_\_\_\_ CLEANOUTS \_\_\_\_\_

DISTRIBUTION BOX LEVEL \_\_\_\_\_

DRAIN FIELD/TILE FIELD DEPTH \_\_\_\_\_ FT. TRENCH WIDTH \_\_\_\_\_ FT. INLET DEPTH \_\_\_\_\_ FT.

EFFECTIVE GRAVEL DEPTH \_\_\_\_\_ FT. TOTAL LENGTH \_\_\_\_\_ FT.

NUMBER OF TRENCHES \_\_\_\_\_ ONE SIDEWALL/BOTTOM AREA \_\_\_\_\_ SQ. FT.

DRYWELL INSIDE DIAMETER \_\_\_\_\_ FT. EFFECTIVE DEPTH BELOW INLET \_\_\_\_\_ FT.

ABSORBENT AREA \_\_\_\_\_ SQ. FT.

BP 29757 FAMILY ROOM ADDITION SIGNED 10/3/89

REMARKS CONTRACTOR (SIRK) INDICATES ORIGINAL SYSTEM 25 YRS OLD,

1000 GAL TANK, CONCRETE AND 2-75' SHALLOW TRENCHES,

NO EVIDENCE OF FAILING AT THIS TIME,

APPLICANT ADVISED TO PUMP TANK AND CONSIDER EXPANDING SYSTEM, BUT NOT REQ. D,

ADDITION TO BE NO CLOSER TO EXISTING WELL THAN CURRENT STRUCTURE,

SOME GRACE WILL BE GRANTED IF WELL CASING EXTENDED, AND PIT ELIMINATED. CW,

DATE SYSTEM APPROVED

10/3/89

INSPECTOR

C. William

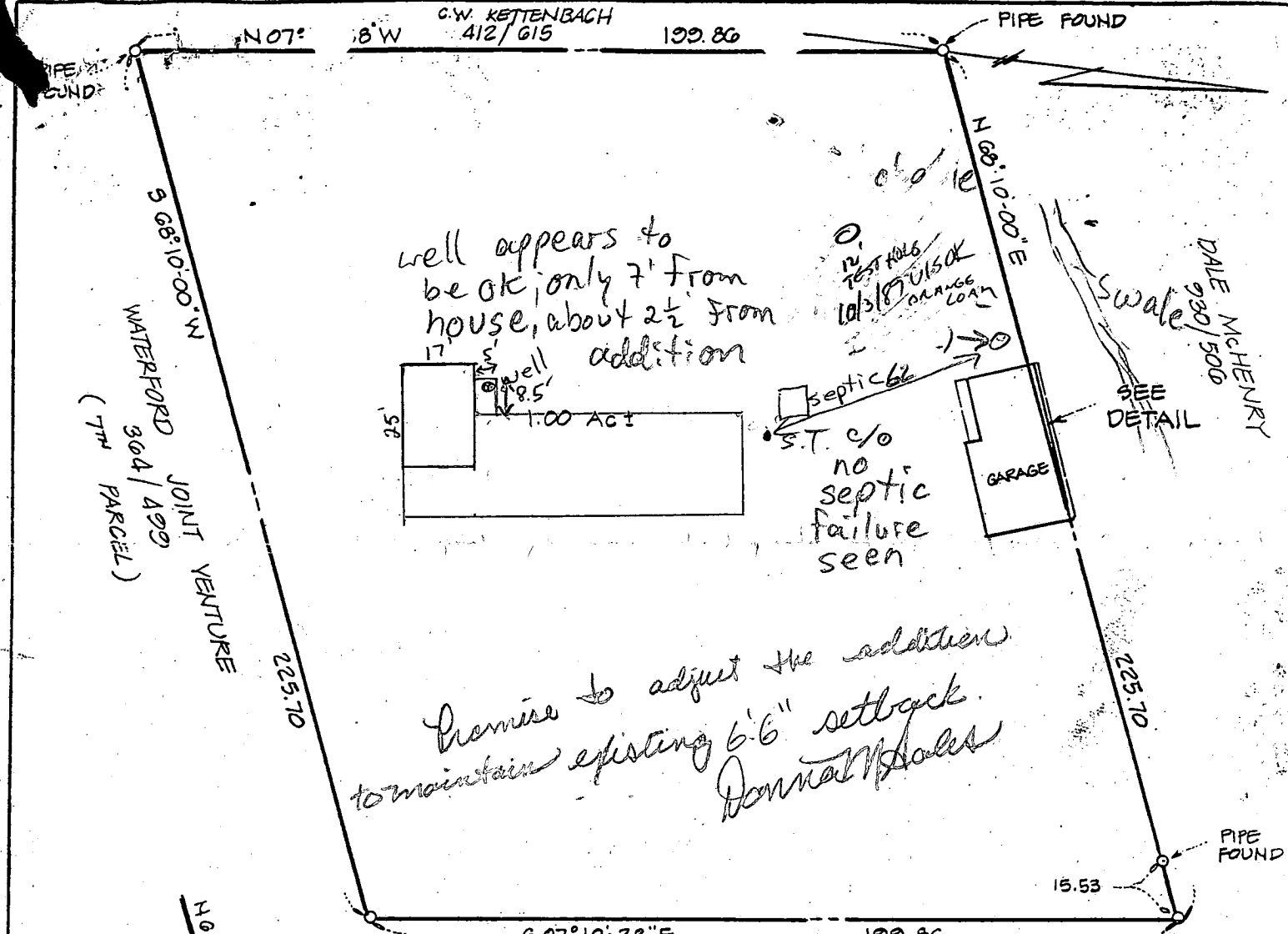

Promise to adjust the addition to maintain existing 6'-6" setback.  
 Donna M. Hales

NOTE: 1. FRAME GARAGE APPEARS TO ENCROACH AS SHOWN. (SEE DETAIL)

I HEREBY CERTIFY THAT I HAVE MADE A TRANSIT TAPE SURVEY OF THE LAND SHOWN  
 HEREON FOR THE PURPOSE OF ESTABLISHING PROPERTY LINES AND THE LOCATION OF THE  
 GARAGE THEREON AND THAT BOTH ARE LOCATED AS SHOWN.

John C. Mellema Sr. 5.6.85

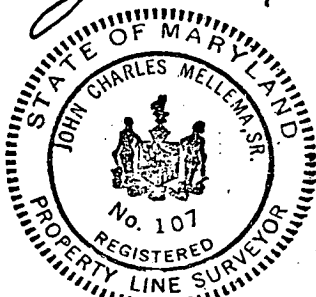

PLAT OF SURVEY  
 # 3720 DAISY ROAD  
 4TH ELECT. DIST. HOWARD CO. MD.  
 SCALE: 1" = 40' MAY 6, 1985  
 JOHN C. MELLEMA SR. INC.  
 LAND SURVEYORS  
 6100 BALTO. NATL. PIKE · BALTO. MD 21228

DETAIL  
 1" = 10'