

8-17-89  
ASAD

#305341

# PERMIT

SEWAGE DISPOSAL SYSTEM

MARYLAND STATE DEPARTMENT OF HEALTH

**HOWARD COUNTY**  
BUREAU OF ENVIRONMENTAL HEALTH  
461-9933

P 44618  
A REPAIR

DISTRICT \_\_\_\_\_

DATE 8/4/89

DATE SYSTEM APPROVED 8/17/89

INSPECTOR M. R. Fitch

INDEXED

Fogle's Refuse & Septic Service, Inc.

IS PERMITTED TO INSTALL \_\_\_\_\_ ALTER X

ADDRESS 55 Obrecht Road, Sykesville, Maryland 21784 PHONE 301-795-5670

SUBDIVISION \_\_\_\_\_ ROAD 13079 Old Frederick LOT \_\_\_\_\_

PROPERTY OWNER William Sank

ADDRESS 13079 Old Frederick Road  
Sykesville, Maryland 21784

IF GARBAGE GRINDER IS USED INCREASE SEPTIC TANK CAPACITY BY 50% AND ABSORPTION AREA BY 22%.

GARBAGE GRINDER? YES \_\_\_\_\_ NO X

SEPTIC TANK CAPACITY 1250 GALLONS NUMBER OF BEDROOMS 4

REPAIR - CALL FOR INSPECTION WHEN GROUND IS OPENED SO SANITARIAN CAN RECOMMEND REPAIR. ✓

125 BR Inlet 5 1/2 Bottom 10 1/2

PLANS APPROVED BY C. Williams DATE 8/04/89

COVER NO WORK UNTIL INSPECTED AND APPROVED

NEITHER THE HOWARD COUNTY COUNCIL NOR THE HEALTH DEPARTMENT IS RESPONSIBLE FOR THE SUCCESSFUL OPERATION OF ANY SYSTEM.

NOTE: CLEANOUT REQUIRED EVERY 70 FEET OF SEWER LINE AND/OR AT 90° SWEEPS IN LINES FROM HOUSE TO DRAIN FIELDS

NOTE: ALL PARTS OF SEPTIC SYSTEMS (I.E. TANK, DISTRIBUTION BOX, TRENCHES) TO BE 100 FEET FROM WELL (UNLESS OTHERWISE SPECIFICALLY AUTHORIZED)

NOTE: IF DEEP TRENCHES ARE USED CALL FOR INSPECTION BEFORE AND AFTER PLACING GRAVEL IN TRENCHES

NOTE: NO DRY WELL SHALL EXCEED 15 FOOT IN DIAMETER NO ABSORPTION TRENCH TO EXCEED 100 FEET IN LENGTH

NOTE: ALL PIPE FROM HOUSE TO SEPTIC TANK MUST BE CAST IRON OR SCHEDULE 40 PVC OR ABS

PERMIT VOID AFTER TWO YEARS

NOTE: INSTALL STAND PIPE ON SEPTIC TANK AND DRY WELL. STAND PIPES MUST BE 6 INCHES IN DIAMETER. CAST IRON, CONCRETE OR TERRA COTTA OR PVC OR ABS ACCEPTED. IF TOP OF SEPTIC TANK IS DEEPER THAN 3 FEET, MANHOLE TO GRADE REQUIRED

NOTE: DISTRIBUTION BOXES MUST HAVE BAFFLES

BLDG. PERMIT SIGNED

AND RETURNED 7/11/96

Serial # BR 102192

Sharon - Work approved CW - 8/26/89

P 44618

**\*INSTALLER IS RESPONSIBLE FOR OBTAINING FINAL APPROVAL ON THIS PERMIT**

\*CALL 461-9933 FOR INSPECTION OF SEPTIC SYSTEMS.

(Repair #44818) 13099 Old Fred Rd

① VISUAL DRY TO 14 1/2' CLAY TO 4' orange sandy silt loam

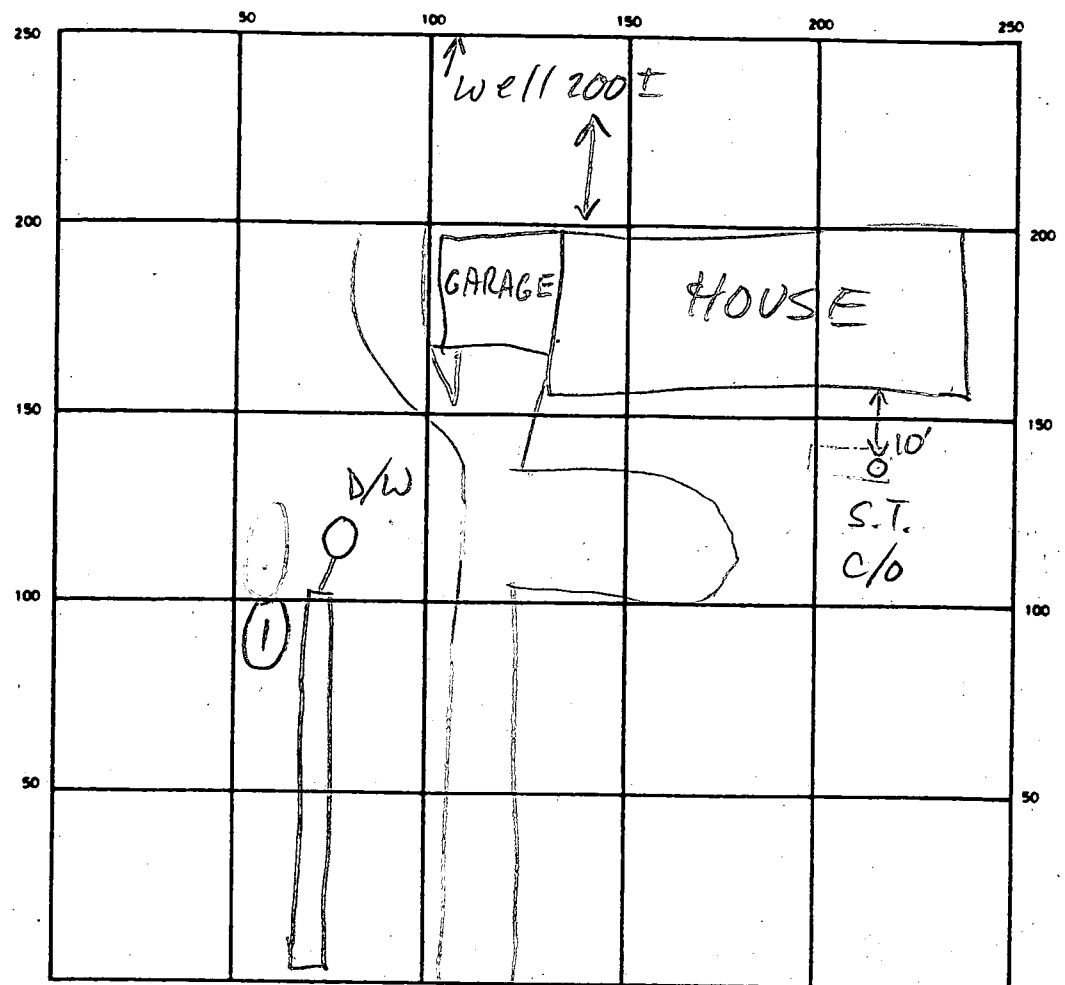

INDICATE NORTH - NAME ADJOINING ROADWAY AS BASE LINE  
OLD FRED. RD

SEPTIC TANK LEVEL OK CLEANOUTS —

DISTRIBUTION BOX LEVEL —

DRAIN FIELD/TILE FIELD DEPTH 10 1/2 FT. TRENCH WIDTH 2 FT. INLET DEPTH 5 1/2 FT.

EFFECTIVE GRAVEL DEPTH 5 FT. TOTAL LENGTH 100 FT.

NUMBER OF TRENCHES 1 ONE SIDEWALL/BOTTOM AREA 500 SQ FT.

DRYWELL INSIDE DIAMETER — FT EFFECTIVE DEPTH BELOW INLET — FT.

ABSORBENT AREA — SQ FT.

REMARKS 8/17/89 #1 EX. NW INLET AT 5' - FUTURE REPAIR AREA LIMITED, SO DEEPER SYS. THAN USUAL; OK TO DIG MR  
8/17/89 #2 FINISH DIGGING AND OK TO ADD STONE MR  
8/17/89 #3 FINISH STONE & OK TO COVER MR

DATE SYSTEM APPROVED 8/17/89 INSPECTOR M. Rifkin



SUNROOMS • CONSERVATORIES • PATIO ROOMS  
GLASS AND SCREEN ENCLOSURES  
**Outdoor Living...Indoors!™**

Southside Builders, Inc.  
MHIC # 25870

**RECEIVED**

FEB 25 1997  
**LICENSES & PERMITS  
DIVISION**

44/878

2-25-97

Dear Avis Corbin,

In reference to permit # B00102192 for property owned by William Sank @ 13079 Old Frederick Road, Sykesville, MD 21784.

We are requesting an addendum to the existing permit to allow for an additional 3 feet to be added to the approved 39' room allowing the addition to be 15' X 42'.

Inspector asked us to show the bathroom and the hot tub on a drawing. We had permits for everything and have had approved inspections on all work.

Also a correction to the original permit is requested to change the slab foundation to a post and pier foundation. This was simply an error in the application process.

Sincerely,

*Bernie Foster*  
Bernie Foster

*RASAP*  
*eeid PL*  
~~\_\_\_\_\_~~

STATE OF MARYLAND  
DEPT. OF HEALTH  
ENVIRONMENTAL HEALTH

1997 FEB 26 A

*NO OBJECTION  
TO PROPOSED ADJUSTMENT  
2/25/97 CWilber  
How CO HEALTH*

LOCATION OF HOUSE  
 13079 OLD FREDERICK ROAD  
 LOT 4  
 WILSON PROPERTY  
 SECTION 1 AREA 1  
 3RD ELECTION DISTRICT  
 HOWARD COUNTY, MARYLAND

HOWARD COUNTY HEALTH DEPT.  
 ENVIRONMENTAL HEALTH  
 1991 FEB 26 A 9:24

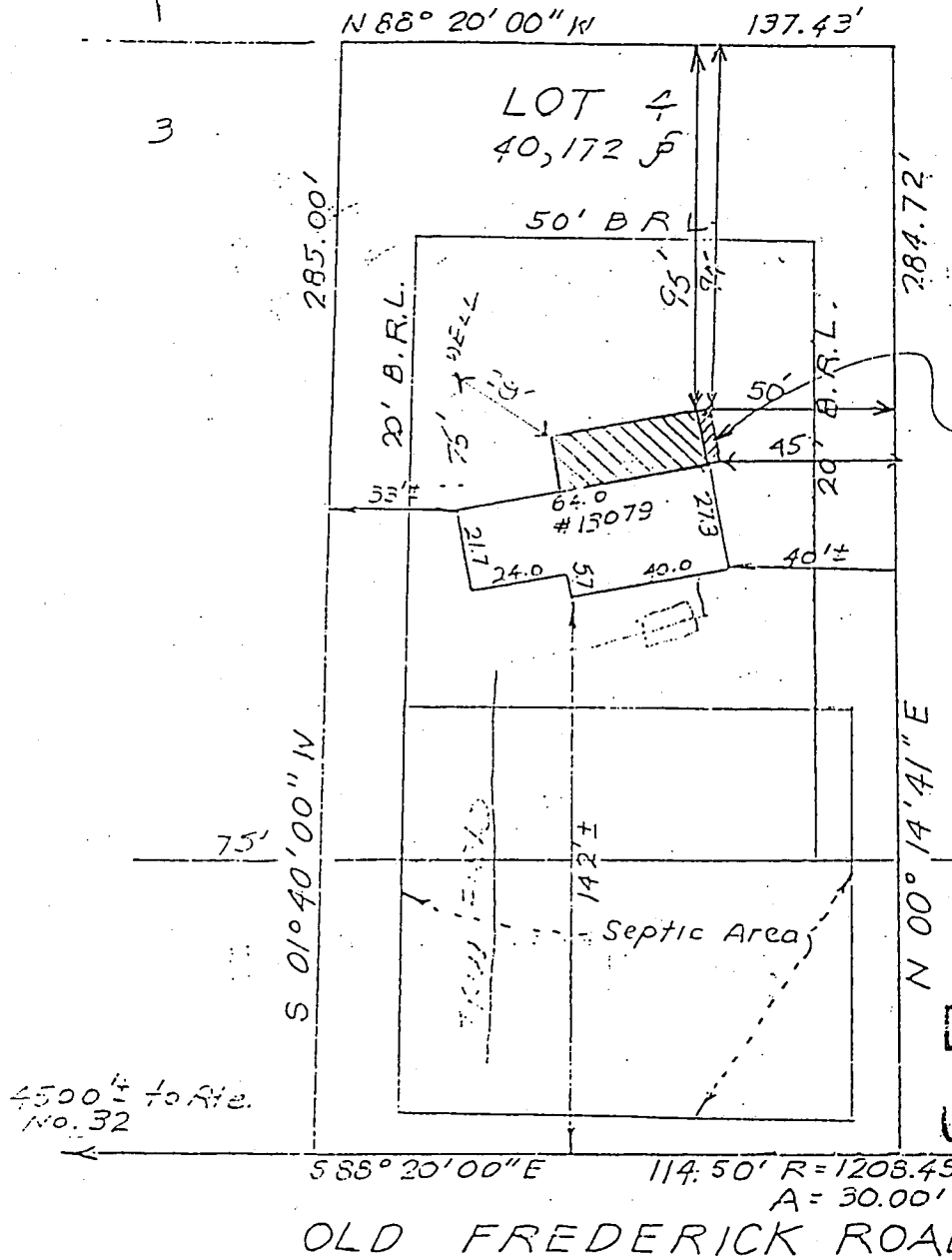

PROPOSED  
 42X15 Sunroom

Wall Check 4-26-78

000102192  
**REVISED**

Date: 2-25-97  
 as Built larger  
 Comments: Sun Room

OLD FREDERICK ROAD

791-L

**SURVEYOR'S CERTIFICATE**

I hereby certify that the position of all existing improvements on the above described property have been carefully established by a transit-tape survey and that unless otherwise shown there are no encroachments.

*Francis P. Sackett* #6039

**CLARK • FINEFROCK & SACKETT**

ENGINEERS • PLANNERS • SURVEYORS  
 11315 LOCKWOOD DRIVE SILVER SPRING, MD 20904  
 TEL. NO 593-3400

REFERENCE	DRAWN BY SB	CHECKED BY KWC
Plat 3871	DATE 5-2-78	FILE NO.
	SCALE 1" = 50'	5081-H

Approved 6/28/78

# PERMIT

P 28243

A 26898

SEWAGE DISPOSAL SYSTEM

MARYLAND STATE DEPARTMENT OF HEALTH\*

HOWARD COUNTY

ELLICOTT CITY

DISTRICT 3rd

DATE 6/22/78

INDEXED

Pat Lendrim IS PERMITTED TO INSTALL  ALTER

ADDRESS \_\_\_\_\_ PHONE \_\_\_\_\_

SUBDIVISION Heatherwood ROAD 13079 Route 99 LOT 4

PROPERTY OWNER Design Homes, Inc.

ADDRESS P.O. Box 996, Columbia, Md.

SPECIFICATIONS 4 bedrooms

SEPTIC TANK CAPACITY 1250 GALLONS

DRAIN FIELD \_\_\_\_\_ DEPTH \_\_\_\_\_ FEET, BOTTOM AREA \_\_\_\_\_ SQ. FT.

DEEP TRENCH \_\_\_\_\_ DEPTH \_\_\_\_\_ FEET, BOTTOM AREA \_\_\_\_\_ SQ. FT.

SEEPAGE PITS \_\_\_\_\_ ABSORBENT SIDE-WALL AREA 120 SQ. FT. per bedroom

INLET PIPE 4 FT. BELOW ORIGINAL GRADE. MAXIMUM DEPTH 13 FT. BELOW ORIGINAL GRADE

EFFECTIVE DEPTH AT \_\_\_\_\_ FT. BELOW ORIGINAL GRADE.

LOCATE DISPOSAL AREA 115 FT. FROM front LOT LINE AND 20 FT. FROM left LOT LINE AS SEEN WHEN FACING LOT FROM Old Frederick Road.

PLANS APPROVED BY Raymond Hodges DATE 11/4/77

COVER NO WORK UNTIL INSPECTED AND APPROVED.

NEITHER THE HOWARD COUNTY COUNCIL NOR THE HEALTH DEPARTMENT IS RESPONSIBLE FOR THE SUCCESSFUL OPERATION OF ANY SYSTEM.

NOTE: IF TRENCH IS USED CALL FOR INSPECTION BEFORE PLACING GRAVEL IN TRENCH.

NOTE: NO DRY WELL SHALL EXCEED 15 FOOT IN DIAMETER.

NOTE: ALL PIPE FROM HOUSE TO DISPOSAL AREA MUST BE CAST IRON.

PERMIT VOID AFTER THREE YEARS.

NOTE: INSTALL STAND PIPE ON SEPTIC TANK AND DRY WELL. STAND PIPES MUST BE 6 INCHES IN DIAMETER. CAST IRON, CONCRETE OR TERRA COTTA ACCEPTED.

\*INSTALLER IS RESPONSIBLE FOR OBTAINING FINAL APPROVAL ON THIS PERMIT.

A 26898



C 1 **5767** SEQUENCE NO. (WRA USE ONLY)

1 2 3 (SEQ. NO.) 6  
(THIS NUMBER IS TO BE PUNCHED IN COLS. 3-6 ON ALL CARDS)

**STATE OF MARYLAND**  
**WATER RESOURCES ADMINISTRATION**  
 TAWES STATE OFFICE BLDG., ANNAPOLIS, MD. 21401  
**WELL COMPLETION REPORT**

THIS REPORT MUST BE SUBMITTED WITHIN 30 DAYS AFTER WELL COMPLETE

**FILL IN THIS FORM COMPLETELY**

COUNTY NUMBER

DATE RECEIVED (WRA USE ONLY) 3/7/78 DATE WELL COMPLETED

DEPTH OF WELL 120 (TO NEAREST FOOT)

PERMIT NO. FROM "PERMIT TO DRILL WELL" 40-73-2518

DRILLERS IDENTIFICATION NO. 42

OWNER DESIGN HOMES INC. LAST NAME FIRST NAME

STREET OR RFD Box 496 POST OFFICE COLUMBIA, MD. 21044

**WELL LOG**

STATE THE KIND OF FORMATIONS PENETRATED, THEIR COLOR, DEPTH, THICKNESS AND IF WATER BEARING

DESCRIPTION (USE ADDITIONAL SHEETS IF NECESSARY)	FEET		CHECK IF WATER BEARING
	FROM	TO	
TOP SOIL	0	2	
SAND	2	10	
GRIND STATE	10	38	
GRANITE	38	120	✓

**GROUTING RECORD**

WELL HAS BEEN GROUTED (CIRCLE APPROPRIATE BOX)  YES  NO

TYPE OF GROUTING MATERIAL (CIRCLE BOX)

CEMENT  BENTONITE CLAY

NO. OF BAGS 8 NO. OF POUNDS 700

GALLONS OF WATER 40

DEPTH OF GROUT SEAL (TO NEAREST FOOT)

FROM 0 FT. TO 30 FT.

**CASING RECORD**

INSERT APPROPRIATE CODE BELOW

STEEL  CONCRETE

PLASTIC  OTHER

MAIN CASING TYPE  NOMINAL DIAMETER TOP (MAIN) CASING (NEAREST INCH) 6 TOTAL DEPTH OF MAIN CASING (NEAREST FOOT) 42

**OTHER CASING (IF USED)**

DIAMETER (INCH) FROM TO

DEPTH (FEET) FROM TO

**SCREEN RECORD**

INSERT APPROPRIATE CODE BELOW

STEEL  BRASS  OPEN HOLE

PLASTIC  OTHER

C 2 (SEQ. NO.)

DEPTH (NEAREST WHOLE FOOT)

FROM TO

1 HO 40 120

2

3

SLOT SIZE 1. 2 2. 3 3. 4

DIAMETER OF SCREEN 56 (NEAREST INCH) FROM TO

GRAVEL PACK

IF WELL DRILLED WAS A FLOWING WELL CIRCLE BOX  68  F

WRA USE ONLY (NOT TO BE FILLED IN BY DRILLER)

TELESCOPE CASING  LOG INDICATOR

W Q OTHER DATA AVAILABLE

C 3 (SEQ. NO.)

**PUMPING TEST**

HOURS PUMPED (TO NEAREST HOUR) 2

PUMPING RATE (GALLONS PER MINUTE TO NEAREST GALLON) 12

METHOD USED TO MEASURE PUMPING RATE BUCKET

**WATER LEVEL: (DISTANCE FROM LAND SURFACE)**

BEFORE PUMPING 45 (NEAREST FOOT)

WHEN PUMPING 120 (NEAREST FOOT)

**TYPE OF PUMP USED (CIRCLE APPROPRIATE BOX) (FOR PUMPING TEST)**

AIR  PISTON  TURBINE

CENTRIFUGAL  ROTARY  OTHER (DESCRIBE BELOW)

JET  SUBMERSIBLE

**PUMP INSTALLED**

TYPE OF PUMP (WRITE APPROPRIATE LETTER IN BOX - SEE ABOVE: A, C, J, P, R, S, T, O)

DRILLER WILL INSTALL PUMP (CIRCLE APPROPRIATE BOX)  YES  NO

CAPACITY:

GALLONS PER MINUTE (TO NEAREST GALLON) 31 35

PUMP HORSE POWER 37 41

PUMP COLUMN LENGTH (NEAREST FOOT) 43 47

**CASING HEIGHT (CIRCLE APPROPRIATE BOX AND ENTER CASING HEIGHT)**

ABOVE } LAND SURFACE

BELOW } 2 (NEAREST FOOT)

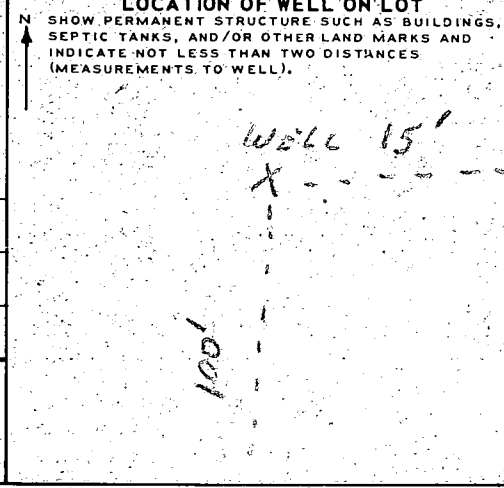

**CIRCLE APPROPRIATE BOXES**

A WELL WAS ABANDONED AND SEALED WHEN THIS WELL WAS COMPLETED

ELECTRIC LOG OBTAINED

TEST WELL CONVERTED TO PRODUCTION WELL

I HEREBY CERTIFY THAT I HAVE COMPLIED WITH ALL CONDITIONS STATED ON THE ABOVE-CAPTIONED "PERMIT TO DRILL WELL" AND THAT INFORMATION CONTAINED IN THIS REPORT IS TRUE, ACCURATE, AND COMPLETE TO THE BEST OF MY KNOWLEDGE, INFORMATION AND BELIEF.

DRILLERS NAME L. F. EASTERDAY

(PLEASE PRINT) L. F. Easterday

SIGNATURE L. F. Easterday

OLD FREDERICK RD.

# APPLICATION

A 26898

P \_\_\_\_\_

## SEWAGE DISPOSAL TESTING

STATE OF MARYLAND - DEPARTMENT OF HEALTH AND MENTAL HYGIENE

HOWARD COUNTY HEALTH DEPARTMENT  
ENVIRONMENTAL HEALTH SERVICES  
P. O. BOX 476, ELLICOTT CITY, MARYLAND 21043  
TELEPHONE: 465-5000, EXT. 356

DISTRICT 3rd  
DATE 9/19/77

*see separate sheet for specs*

*Free*  
*9/29/77*  
*9:30 A.M.*

TO: THE COUNTY HEALTH OFFICER  
ELLICOTT CITY, MARYLAND

I, HEREBY, APPLY FOR THE NECESSARY TEST IN ORDER TO CONSTRUCT (OR RECONSTRUCT) A SEWAGE DISPOSAL SYSTEM.

PROPERTY OWNER EDWARD J. KASEMEYER

ADDRESS 2590 PFEFFERNORN Rd PHONE 442-2297  
461-1456

PROPERTY LOCATION:

SUBDIVISION HEATHERWOOD LOT NO. 4

ROAD AND DESCRIPTION Rt. 99 1 mi. W of Rt. 32 ON LEFT

SIZE OF LOT 1A TYPE BLDG. 3  
NUMBER OF BEDROOMS

IF NOT SINGLE RESIDENCE DESCRIBE \_\_\_\_\_

THE SYSTEM INSTALLED UNDER THIS APPLICATION IS ACCEPTABLE ONLY UNTIL PUBLIC FACILITIES BECOME AVAILABLE.

SIGNATURE OF APPLICANT Edward J. Kasemeyer

APPROVED BY Raymond Hodge FOR Drywell DATE 11/4/77  
(KIND OF SYSTEM)

REJECTED BY \_\_\_\_\_ FOR \_\_\_\_\_ DATE \_\_\_\_\_  
(KIND OF SYSTEM)

HOLD PENDING FURTHER TESTS \_\_\_\_\_ DATE \_\_\_\_\_

REASONS FOR REJECTION OR HOLDING 9/30/77 Perc OK Hold for Plat  
10/6/77 Held for Review with FF Prec OK 11/4/77 Final Plat signed

# THIS IS NOT A PERMIT

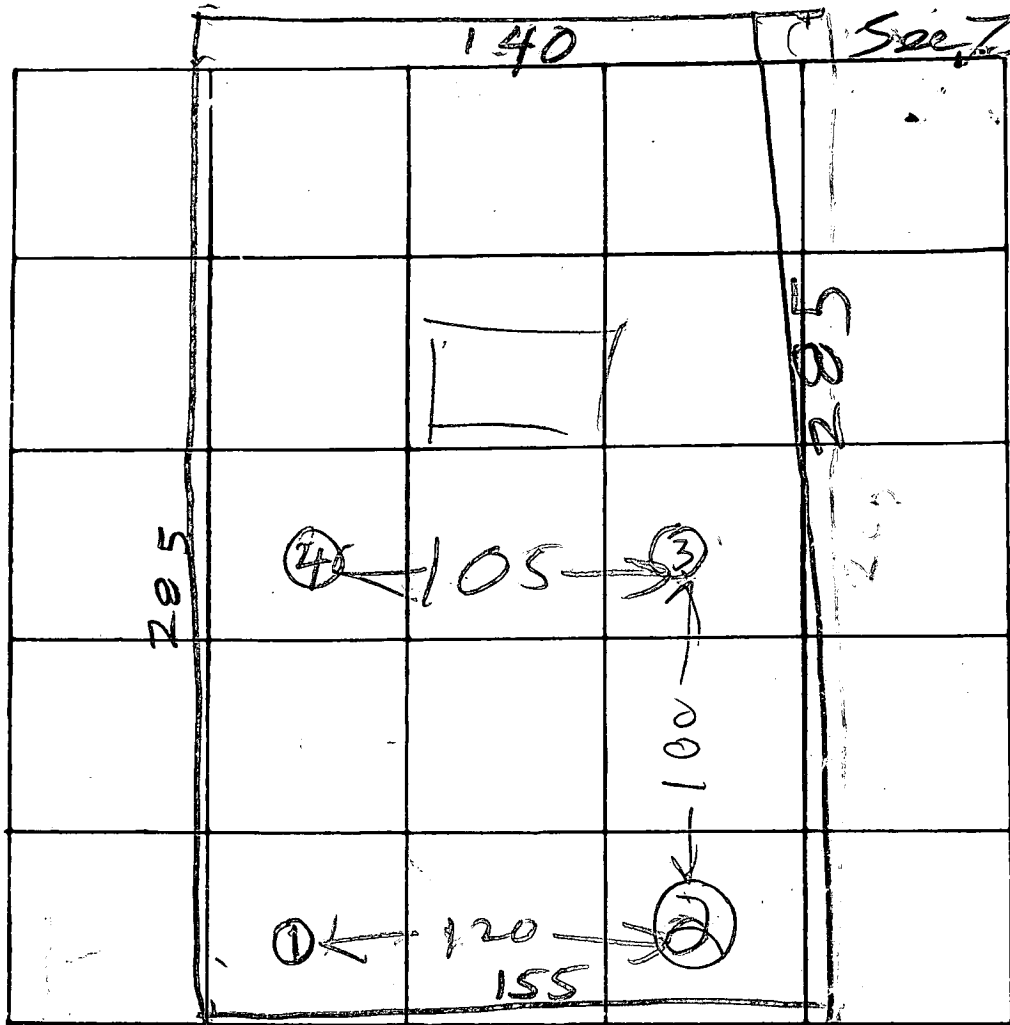

See Test Log Plot

INDICATE NORTH - NAME ADJOINING ROADWAY AS BASE LINE

OLD FREDERICK RD

Hole Elevation

DATE	TEST NO.	DEPTH	PRE-WET		TEST - 1" DROP		TIME	
			START	STOP	START	STOP		
9/21/67	1S	4	1123	1126	1126	1135	11	HIGH
	1D	12 1/2	1025	1135	1135	1046	11	
	2V	12 1/2	TOP 1307	4 FT CLAY 2 1/2 FT SAND				NEXT HIGH
	3S	6	1289	102	102	112	10	LOWEST
	3D	11	1252	1257	1257	104	7	
	4S	4	120	121	121	122	7	HIGH
	4D	13	127	127	127	137	10	USE FOR HW
9/29/67	3ED	12	TOP BOT	4 FT CLAY 8 FT SAND				

REMARKS: Hole (1) (2) (4) are about same elevation

TYPE OF SOIL \_\_\_\_\_  
TESTED BY B. Hodges

ALSO PRESENT: R. BARTON  
Pinwell  
E. K. S. ENGINEER

**B 1** **5862** SEQUENCE NO. (WRA USE ONLY)

1 2 3 (SEQ. NO.) 6  
 (THIS NUMBER IS TO BE PUNCHED IN COLS 3-6 ON ALL CARDS)

**STATE OF MARYLAND**  
**WATER RESOURCES ADMINISTRATION** A 26898  
**TAWES STATE OFFICE BLDG., ANNAPOLIS, MARYLAND 21401**  
**APPLICATION FOR PERMIT TO DRILL WELL**

WRA PERMIT NUMBER  
**H/10-73-2518** ✓  
 FILL IN THIS FORM COMPLETELY

DATE RECEIVED (WRA USE ONLY)

OWNER Deacon Home, Inc.  
 COL 15 LAST NAME FIRST NAME COL. 34  
 STREET OR RFD Box 996  
 COL 36 COL. 55  
 POST OFFICE Colombia  
 COL 57 COL. 76

**B 1** CONTINUED **DRILLER INFORMATION**

1 2 3 (SEQ. NO.) 6  
 DATE 11/10/78 LICENSE NUMBER 42  
 COL. 77 COL. 80  
 FIRST NAME S. A. Peardon DRILLER LAST NAME  
 SIGNATURE S. A. Peardon

**B 3** **LOCATION OF WELL**

1 2 3 (SEQ. NO.) 6  
 COUNTY Howard  
 COL. 21  
 SUBDIVISION Wilson property  
 COL. 23 COL. 42  
 SECTION Heatherwood LOT 4  
 COL. 44 COL. 46 COL. 48 COL. 50  
 NEAREST TOWN Hyattsville  
 COL. 52 COL. 71  
 MILES FROM TOWN (ENTER 0 IF IN TOWN) 3 MI  
 COL. 73 COL. 76 COL. 77 COL. 78

**B 2** **WELL INFORMATION**

1 2 3 (SEQ. NO.) 6  
 MAXIMUM PUMPING RATE (GALLONS PER MINUTE) 5  
 COL. 8 COL. 12  
 AVERAGE DAILY QUANTITY NEEDED (GALLONS PER DAY) 600  
 COL. 14 COL. 20

**B 4** **DIRECTION FROM TOWN**  
 (CIRCLE APPROPRIATE BOX)

1 2 3 (SEQ. NO.) 6  
 N NORTH  E EAST  NE NORTHEAST  SE SOUTHEAST  
 S SOUTH  W WEST  NW NORTHWEST  SW SOUTHWEST  
 COL. 8 COL. 9 COL. 10 COL. 11  
 NEAR WHAT ROAD old Frederick  
 COL. 11 COL. 12 COL. 13 COL. 14  
 ON WHICH SIDE OF ROAD (CIRCLE APPROPRIATE BOX)  N  S  E  W  
 COL. 15 COL. 16 COL. 17 COL. 18  
 DISTANCE FROM ROAD (ENTER DISTANCE AND CIRCLE APPROPRIATE BOX) 100 MI  
 COL. 19 COL. 20 COL. 21 COL. 22

**USE FOR WATER** (CIRCLE APPROPRIATE BOX)

HOME (SINGLE OR DOUBLE HOUSEHOLD UNIT ONLY)  
 FARMING, AGRICULTURE, IRRIGATION  
 INDUSTRIAL, COMMERCIAL, STATE AND FEDERAL GOVERNMENT.  
 MUNICIPAL WATER SUPPLY } MUST HAVE STATE HEALTH DEPT. APPROVAL  
 PRIVATE WATER COMPANY  
 TEST

DRAW A SKETCH BELOW SHOWING LOCATION OF WELL IN RELATION TO NEARBY TOWNS, ROADS AND STREAMS WITH NORTH IN THE DIRECTION OF THE ARROW, AND GIVE DISTANCE FROM WELL TO NEAREST ROAD JUNCTION OR STREAM CROSSING SHOWN ON THE SKETCH. ALSO SHOW, BY MEANS OF AN "X", THE WELL LOCATION IN THE BOX BELOW AND THE BOX NUMBER FROM THE WELL LOCATION MAP.

APPROXIMATE DEPTH OF WELL 150 FEET  
 COL. 24 COL. 28

APPROXIMATE DIAMETER OF WELL 6 (NEAREST INCH)  
 COL. 29 COL. 32

**METHOD OF DRILLING USED** (CIRCLE APPROPRIATE METHOD)

BORED (OR AUGERED)  JETTED  DRIVEN  
 COL. 33 COL. 34 COL. 35  
 AIR-ROTARY  AIR-PERCUSSION  ROTARY (HYDRAULIC ROTARY)  
 CABLE  REVERSE-ROTARY  DRIVE-POINT  
 COL. 36 COL. 37 COL. 38 COL. 39  
 OTHER (DESCRIBE)

**REPLACEMENT OR DEEPEMED WELLS** (CIRCLE APPROPRIATE BOX)

THIS WELL WILL NOT REPLACE AN EXISTING WELL  
 THIS WELL WILL REPLACE A WELL THAT WILL BE ABANDONED AND SEALED  
 THIS WELL WILL REPLACE A WELL THAT WILL BE USED AS A STANDBY  
 THIS WELL WILL DEEPEM AN EXISTING WELL  
 PERMIT NUMBER OF WELL TO BE REPLACED OR DEEPEMED (IF AVAILABLE)  
 COL. 41 COL. 52

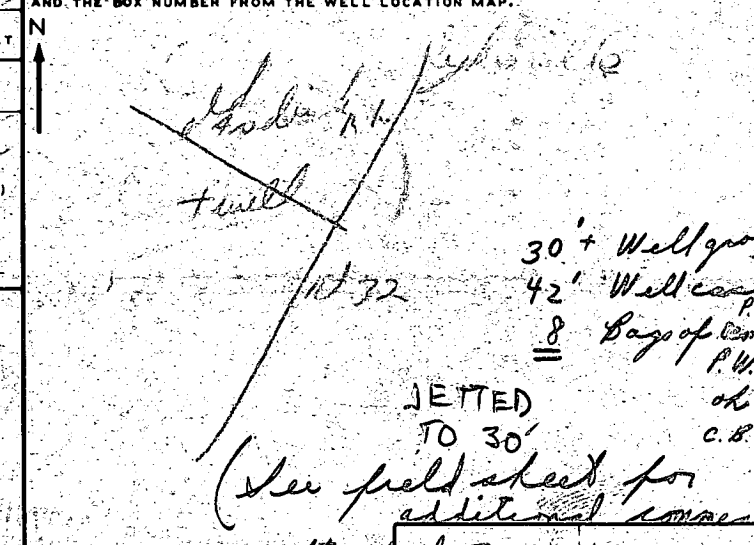

**NOT TO BE FILLED IN BY DRILLER** (WRA USE ONLY)

APPROPRIATION PERMIT NUMBER 54 ENGINEER REVIEW DISTRICT NO. 63  
 COL. 54 COL. 65  
 FORCE WRITE INITIALS IN BOX CONDITIONS W  
 COL. 67 COL. 68 COL. 70 COL. 71 COL. 72 COL. 73 COL. 74 COL. 75 COL. 76 COL. 77 COL. 78 COL. 79

BOX NUMBER  
 E 810  
 N 540  
 COL. 59 COL. 60 COL. 61 COL. 62 COL. 63  
 NORTH COORDINATE 540000  
 COL. 64 COL. 65 COL. 66 COL. 67 COL. 68  
 EAST COORDINATE 0810000  
 COL. 69 COL. 70 COL. 71 COL. 72 COL. 73  
 ELEVATION AT WELL HEAD (FEET) 0/0 COL. 74 COL. 75

**B 4** CONTINUED **HEALTH DEPARTMENT APPROVAL**

1 2 3 (SEQ. NO.) 6  
 COUNTY NAME Howard COUNTY NO. W27425  
 COL. 41 COL. 48  
 STATE HEALTH (CIRCLE BOX)  S  
 MO. DAY YR. 011178  
 COL. 43 COL. 48  
 APPROVED BY Donald W. Monaghan, Sanitarian

**B 5** SPECIAL CONDITIONS 8-63 (WRA USE ONLY)

1 2 3 (SEQ. NO.) 6

**LEGEND:**

- 1. Contour Interval 2 FT.
- 2. Exist. Contour 580
- 3. Proposed Contour 580
- 4. Spot Elevation +80.5
- 5. Direction of Drainage ←
- 6. Trees (Ex.) to be retained (Tree Symbol)

**HEATHORWOOD  
SITE DEVELOPMENT PLAN**

**ADD 500 FT<sup>2</sup> LOT 4  
WILSON PROPERTY  
SECTION 1 AREA 1  
3RD ELECTION DISTRICT  
HOWARD COUNTY, MARYLAND**

Scale: 1" = 50'

Date: March, 1978

**GENERAL NOTES:**

- 1. Lot 4 is recorded on Plat 3871.

**OLD FREDERICK ROAD**  
- Ex. Paving

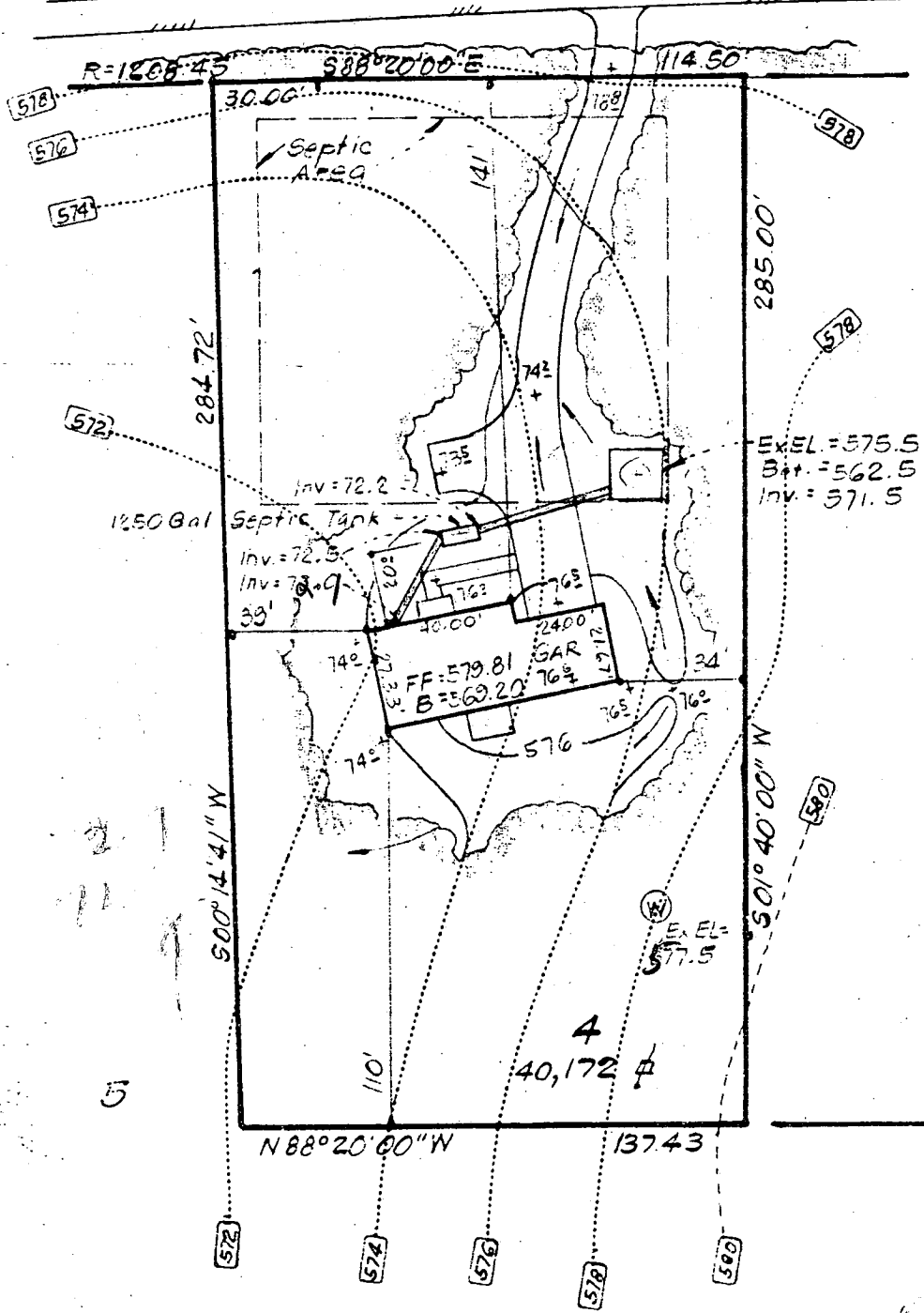

3/29/78  
REVISED PLANS ON  
RH

593 3400  
CLARK, FINEBROOK & SACKETT  
ENGINEERS PLANNERS SURVEYORS  
11115 Colwood Drive  
Silver Spring, MD 20904 597-3100

8/11

491-L