

5/8/89

LATG PM

# PERMIT

SEWAGE DISPOSAL SYSTEM

MARYLAND STATE DEPARTMENT OF HEALTH

HOWARD COUNTY  
BUREAU OF ENVIRONMENTAL HEALTH  
461-9933

P 45680  
25062  
A REPAIR

DISTRICT 3rd

DATE 7/7/89

DATE SYSTEM APPROVED 5/9/89

INSPECTOR RH

## INDEXED

Jack Fyock IS PERMITTED TO INSTALL \_\_\_\_\_ ALTER X

ADDRESS \_\_\_\_\_ PHONE \_\_\_\_\_

SUBDIVISION Dickey Farm ROAD \_\_\_\_\_ LOT 23

PROPERTY OWNER Wimbrow

ADDRESS 1021 Day Rd.

IF GARBAGE GRINDER IS USED INCREASE SEPTIC TANK CAPACITY BY 50% AND ABSORPTION AREA BY 22%.

GARBAGE GRINDER? YES \_\_\_\_\_ NO \_\_\_\_\_

SEPTIC TANK CAPACITY \_\_\_\_\_ GALLONS NUMBER OF BEDROOMS \_\_\_\_\_

REPAIR - CALL FOR INSPECTION WHEN GROUND IS OPENED UP SO SANITARIAN CAN RECOMMEND

REPAIR.

ADDITION TO BE ADDED TO HOUSE  
DRY WELL WAS FULL ALSO

PLANS APPROVED BY C. Williams DATE 5/8/89

COVER NO WORK UNTIL INSPECTED AND APPROVED

NEITHER THE HOWARD COUNTY COUNCIL NOR THE HEALTH DEPARTMENT IS RESPONSIBLE FOR THE SUCCESSFUL OPERATION OF ANY SYSTEM.

NOTE: CLEANOUT REQUIRED EVERY 70 FEET OF SEWER LINE AND/OR AT 90° SWEEPS IN LINES FROM HOUSE TO DRAIN FIELDS

NOTE: ALL PARTS OF SEPTIC SYSTEMS (I.E. TANK, DISTRIBUTION BOX, TRENCHES) TO BE 100 FEET FROM WELL (UNLESS OTHERWISE SPECIFICALLY AUTHORIZED)

NOTE: IF DEEP TRENCHES ARE USED CALL FOR INSPECTION BEFORE AND AFTER PLACING GRAVEL IN TRENCHES

NOTE: NO DRY WELL SHALL EXCEED 15 FOOT IN DIAMETER NO ABSORPTION TRENCH TO EXCEED 100 FEET IN LENGTH.

NOTE: ALL PIPE FROM HOUSE TO SEPTIC TANK MUST BE CAST IRON OR SCHEDULE 40 PVC OR ABS

PERMIT VOID AFTER TWO YEARS

NOTE: INSTALL STAND PIPE ON SEPTIC TANK AND DRY WELL. STAND PIPES MUST BE 6 INCHES IN DIAMETER. CAST IRON, CONCRETE OR TERRA COTTA OR PVC OR ABS ACCEPTED. IF TOP OF SEPTIC TANK IS DEEPER THAN 3 FEET, MANHOLE TO GRADE REQUIRED

NOTE: DISTRIBUTION BOXES MUST HAVE BAFFLES

**\*INSTALLER IS RESPONSIBLE FOR OBTAINING FINAL APROVAL ON THIS PERMIT**

\*CALL 461-9933 FOR INSPECTION OF SEPTIC SYSTEMS.

44680

22000

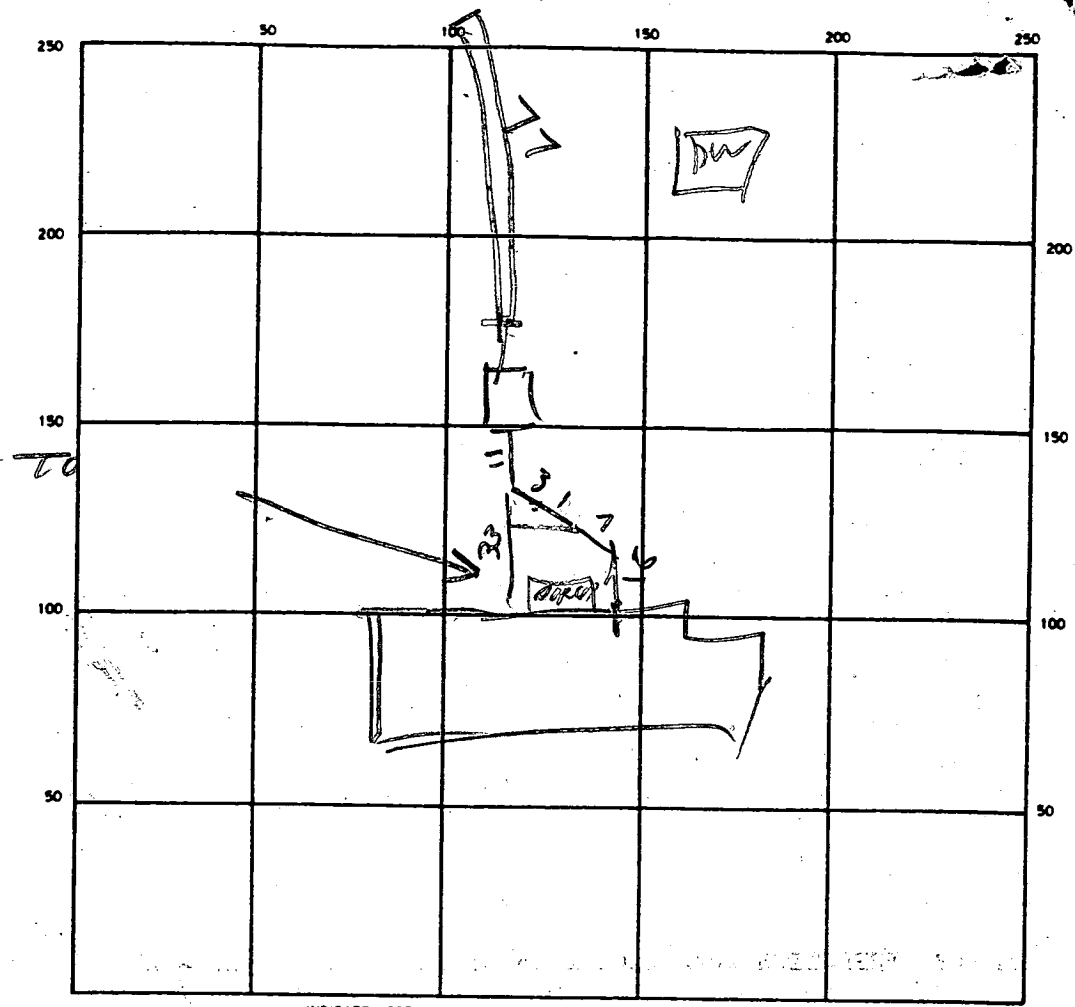

77  
 -8  
 ---  
 616

INDICATE NORTH - NAME ADJOINING ROADWAY AS BASE LINE

SEPTIC TANK LEVEL 10000 CLEANOUTS ST  
OK

DISTRIBUTION BOX LEVEL \_\_\_\_\_

DRAIN FIELD/TILE FIELD DEPTH 11 FT. TRENCH WIDTH 2 FT. INLET DEPTH \_\_\_\_\_ FT.

EFFECTIVE GRAVEL DEPTH 8 FT. TOTAL LENGTH 77 FT.

NUMBER OF TRENCHES 1 ONE SIDEWALL/BOTTOM AREA 616 SQ. FT.

DRYWELL INSIDE DIAMETER \_\_\_\_\_ FT. EFFECTIVE DEPTH BELOW INLET \_\_\_\_\_ FT.

ABSORBENT AREA \_\_\_\_\_ SQ. FT.

REMARKS 5 17 1988 OLD TANK REMOVED & REPAIRED  
CW SAID OK TO FINISH JOB  
800MFT PRE-INSTALLATION EXAMINATION  
OF GROUND

DATE SYSTEM APPROVED 5/9/89 INSPECTOR Raymond Hodges

7-31-79 app. *ff.*

# 38436

# PERMIT

P 29649  
A 25062

SEWAGE DISPOSAL SYSTEM  
MARYLAND STATE DEPARTMENT OF HEALTH\*

~~4/30/79~~ or 8/1/79  
7/31/79  
HOWARD COUNTY  
*house connection*

ELLICOTT CITY  
DISTRICT 3rd  
DATE 4/3/79

## INDEXED

Tom Harris IS PERMITTED TO INSTALL  ALTER  
ADDRESS Box 6, Monkton Road, Monkton, Md. 21111 PHONE 472-4613  
SUBDIVISION (Dickey Farms) ROAD 1021 Day Road LOT 23  
PROPERTY OWNER Robert W. Wimbrow  
ADDRESS 10519 York Road, Cockeysville, Md. 21030 Phone: 666-3042

SPECIFICATIONS 3 bedrooms  
SEPTIC TANK CAPACITY 1000 GALLONS (Customer is putting in 1250 gallon tank)  
DRAIN FIELD \_\_\_\_\_ DEPTH \_\_\_\_\_ FEET, BOTTOM AREA \_\_\_\_\_ SQ. FT.  
DEEP TRENCH \_\_\_\_\_ DEPTH \_\_\_\_\_ FEET, BOTTOM AREA \_\_\_\_\_ SQ. FT.  
SEEPAGE PITS  ABSORBENT SIDE-WALL AREA 120 SQ. FT. per bedroom ~~510 x 110 x 100~~  
INLET PIPE 3 FT. BELOW ORIGINAL GRADE. MAXIMUM DEPTH 12 FT. BELOW ORIGINAL GRADE  
EFFECTIVE DEPTH AT 4 FT. BELOW ORIGINAL GRADE.  
LOCATE DISPOSAL AREA 130 FT. FROM back LOT LINE AND 95 FT. FROM right LOT LINE AS SEEN WHEN  
FACING LOT FROM Day Farm Road.

PLANS APPROVED BY Donald W. Monaghan & Raymond Hodges DATE 5/25/78

COVER NO WORK UNTIL INSPECTED AND APPROVED.  
NEITHER THE HOWARD COUNTY COUNCIL NOR THE HEALTH DEPARTMENT IS RESPONSIBLE FOR THE SUCCESSFUL OPERATION OF ANY SYSTEM.  
NOTE: IF TRENCH IS USED CALL FOR INSPECTION BEFORE PLACING GRAVEL IN TRENCH.  
NOTE: NO DRY WELL SHALL EXCEED 15 FOOT IN DIAMETER.  
NOTE: ALL PIPE FROM HOUSE TO DISPOSAL AREA MUST BE CAST IRON.  
PERMIT VOID AFTER THREE YEARS.  
NOTE: INSTALL STAND PIPE ON SEPTIC TANK AND DRY WELL. STAND PIPES MUST BE 6 INCHES IN DIAMETER. CAST IRON, CONCRETE OR TERRA  
COTTA ACCEPTED.

BLDG. PERMIT SIGNED  
AND RETURNED 4/20/79  
*serial # 38436*

A 25062

\*INSTALLER IS RESPONSIBLE FOR OBTAINING FINAL APPROVAL ON THIS PERMIT.

BLDG. PERMIT SIGNED  
AND RETURNED 4/14/79  
*serial # 65375*  
SFD

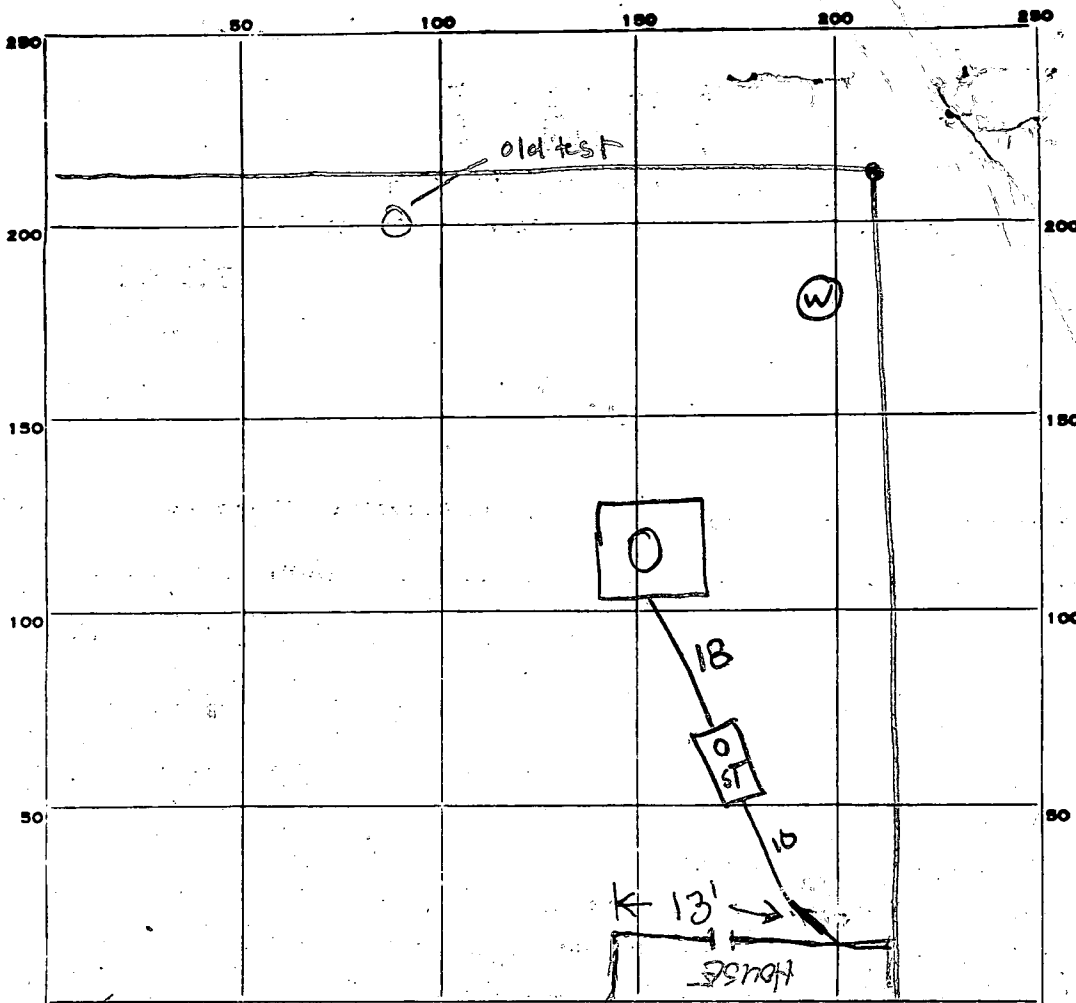

INDICATE NORTH. - NAME ADJOINING ROADWAY AS BASE LINE.

DRY ROAD

(DEAD END)

PERMIT CARD

SEPTIC TANK, LEVEL 1250 rectangular

CLEANOUTS

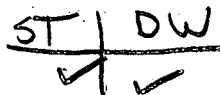

CAST IRON

DISTRIBUTION BOX, LEVEL NA

TILE FIELD, DEPTH NA FT. TRENCH WIDTH \_\_\_\_\_ FT.

GRAVEL DEPTH \_\_\_\_\_ IN. TOTAL LENGTH \_\_\_\_\_ FT.

NUMBER OF TRENCHES \_\_\_\_\_ TOTAL BOTTOM AREA \_\_\_\_\_

SEEPAGE PITS, perimeter INSIDE DIAMETER 45 FT. DEPTH BELOW INLET 8 FT.

ABSORBENT AREA + 360 SQ. FT.

REMARKS 23 Apr 79 - call for final when house connection installed. OK to backfill (GCR)

7-31-79, no card 7.7

DATE SYSTEM APPROVED 7-31-79

INSPECTOR Frommet

# APPLICATION

A 25062

SEWAGE DISPOSAL TESTING

P \_\_\_\_\_

STATE OF MARYLAND - DEPARTMENT OF HEALTH AND MENTAL HYGIENE

HOWARD COUNTY HEALTH DEPARTMENT  
ENVIRONMENTAL HEALTH SERVICES

DISTRICT 12/27/76

P. O. BOX 476, ELLICOTT CITY, MARYLAND 21043  
TELEPHONE: 465-5000, EXT. 356

DATE 3rd

*specs on adjoining page*

*System first*

TO: THE COUNTY HEALTH OFFICER  
ELLICOTT CITY, MARYLAND

I, HEREBY, APPLY FOR THE NECESSARY TEST IN ORDER TO CONSTRUCT (OR RECONSTRUCT) A SEWAGE DISPOSAL SYSTEM.

PROPERTY OWNER Charles Wehler

ADDRESS Ellicott City, Md. PHONE 465-8755

PROPERTY LOCATION:

SUBDIVISION Dickey Farms LOT NO. 23

ROAD AND DESCRIPTION \_\_\_\_\_

SIZE OF LOT 2,2311 Ac TYPE BLDG. 3 bedroom  
NUMBER OF BEDROOMS

IF NOT SINGLE RESIDENCE DESCRIBE \_\_\_\_\_

THE SYSTEM INSTALLED UNDER THIS APPLICATION IS ACCEPTABLE ONLY UNTIL PUBLIC FACILITIES BECOME AVAILABLE.

SIGNATURE OF APPLICANT Albert J. I.

APPROVED BY Raymond Hodges FOR Dr. Nell DATE 5/25/78  
(KIND OF SYSTEM)

REJECTED BY \_\_\_\_\_ FOR \_\_\_\_\_ DATE \_\_\_\_\_  
(KIND OF SYSTEM)

HOLD PENDING FURTHER TESTS \_\_\_\_\_ DATE \_\_\_\_\_

REASONS FOR REJECTION OR HOLDING 7/21/77 Per OK but Hold for Review  
Rock Lot R10. 7/28/77 Per OK but Hold Location  
must be certified RH

# THIS IS NOT A PERMIT

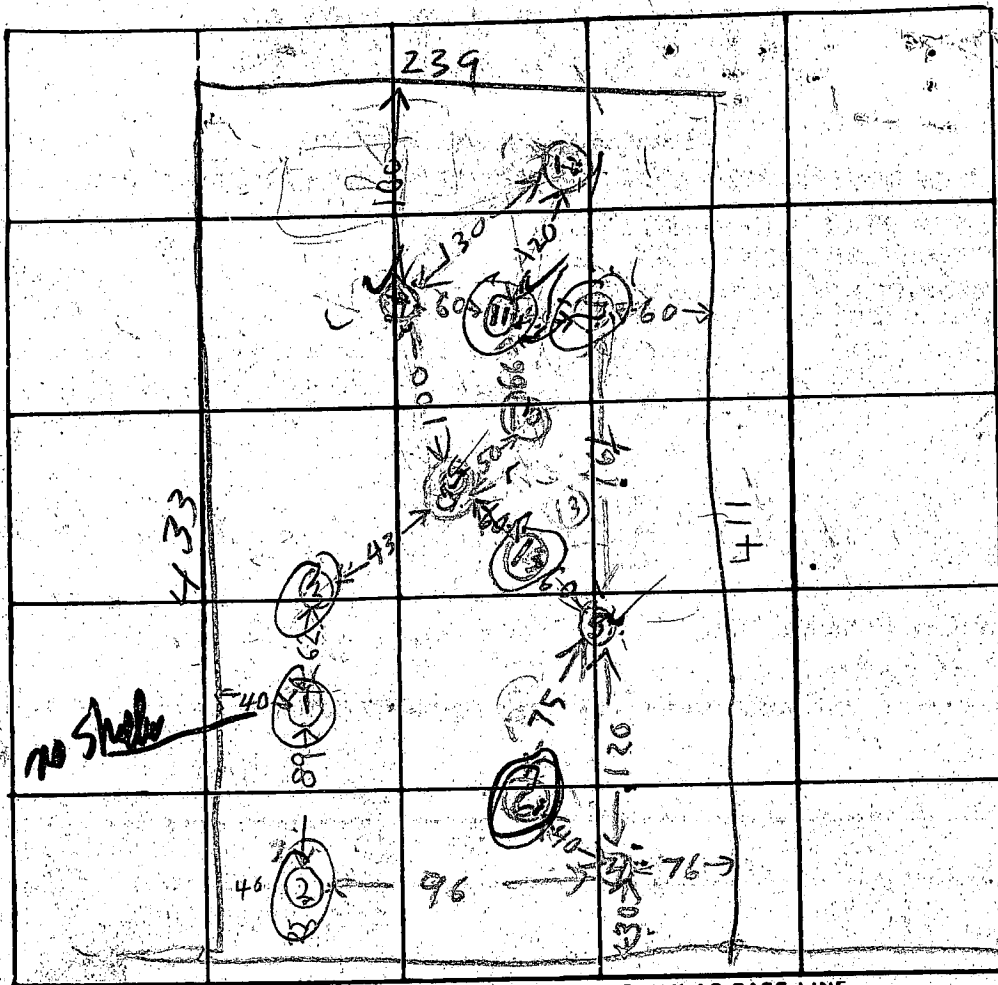

INDICATE NORTH - NAME ADJOINING ROADWAY AS BASE LINE

R/W

DATE	TEST NO.	DEPTH	PRE-WET		TEST - 1" DROP		TIME
			START	STOP	START	STOP	
7/21/77	1D	12	1104	1108	1108	1111	3
	1S	5	1109	1143	little pen fail		
	2V	10	TOP	8 FT CLAY			
			BOT	2 FT SAND			
	3V	6 1/2	TOP	4 FT CLAY			
			BOT	2 FT SAND			
	4D	12	1149	1203	1203	1218	15
	4S	5	1150	1152	1152	1156	4
	5S	5	1159	1200	1200	1202	2
	5D	9	1206	1210	1210	1215	5
	6V	8	TOP	6 FT CLAY MID 2 FT SAND			
			ROCK BOTTOM				
7/21/77	7D	13 1/2	1270	105	little pen failed		
	7S	14	1240	105	1st inch failed		

REMARKS 8/10/77 - Found Backline Today Hole @ 9 in 100 ft from Back line

TESTED BY R. HODGES ALSO PRESENT: C. CLARK  
J. BRUNSWAN

# DICKET FARMS LOT 23

Date	Depth	Start	Start @ Stop	STOP	TIME		
7/21/77	8S	4	218	219	221	2	
	8D	12 1/2	218	222	230	8	
	9D	13	226	229	231	3	
	9S	4	227	229	231	3	
	5ED	11	TOP 4 FT CLAYISH MID 7 FT SANDY ROCK BOTTOM				
	10D	13 1/2	249	252	255	3	
	10S	5	251	252	255	3	
	11S	4 1/2	302	306	308	2	
	11D	13	305	323	358	35	
	12S	5	349	351	356	5	HIGH USE FORDON
	12D	11	350	351	356	5	
	13Y	10	TOP 4 FT CLAY MID 6 FT SAND ROCK BOTTOM				

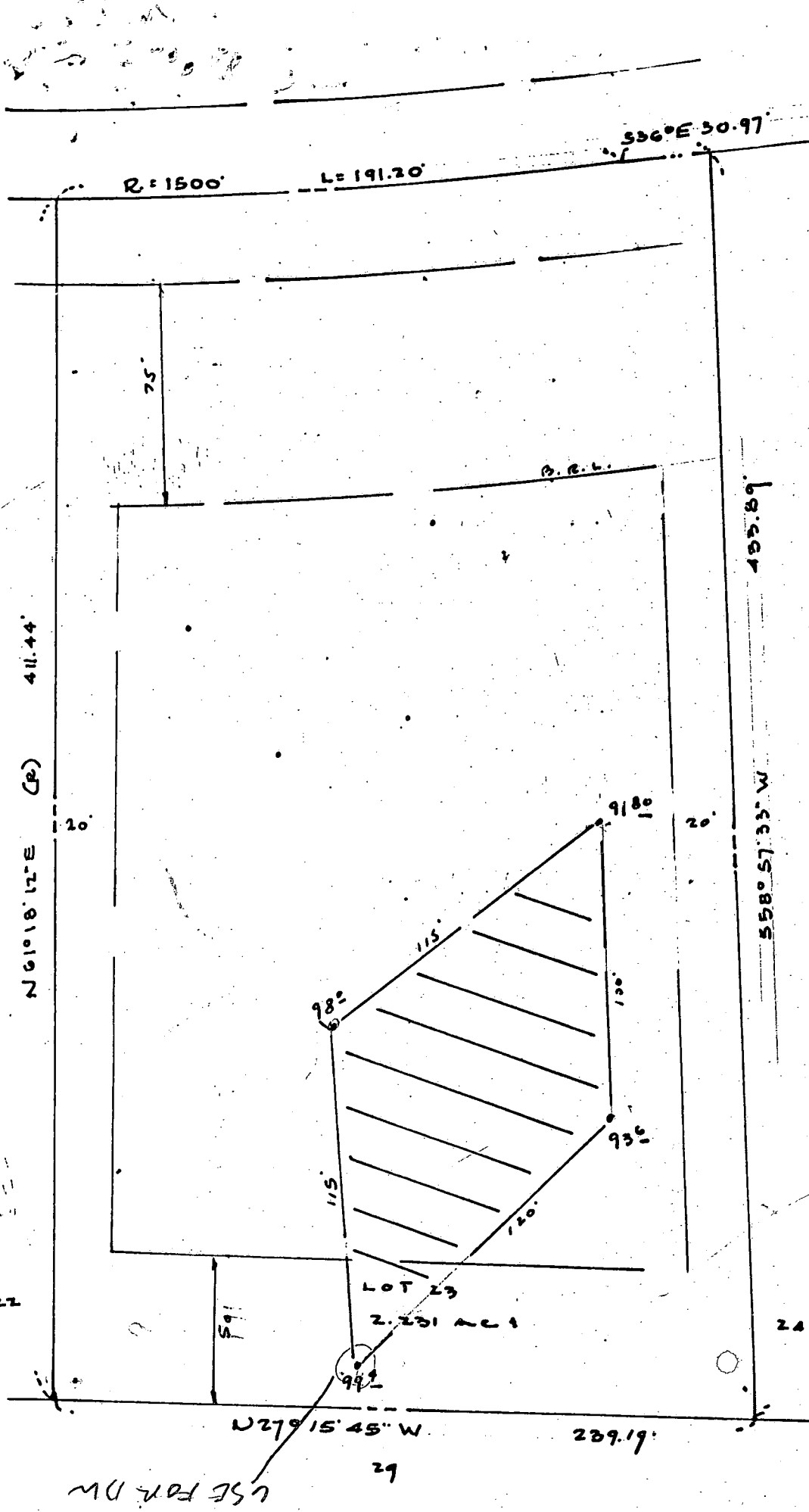

THE LOT SHOWN HEREIN  
 COMPLIES WITH THE  
 MINIMUM OWNERSHIP WIDTH  
 AND LOT AREA AS REQUIRED  
 BY THE MARYLAND STATE  
 DEPARTMENT OF HEALTH AND  
 MENTAL HYGIENE.

APPROVED: FOR PRIVATE  
 WATER AND PRIVATE  
 SEWAGE SYSTEMS.

HOWARD COUNTY HEALTH DEPT  
*Joseph Boyler*  
 COUNTY HEALTH OFFICER  
 5-24-78  
 Date

TAX MAP 9 PARCELS 255  
 THRU 287

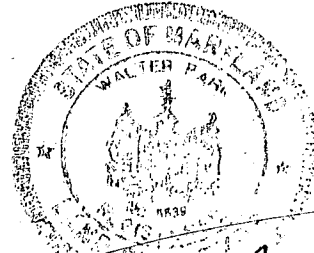
  
*Walter Park*  
 HUDKINS ASSOCIATES  
 231 JOSEPH SQUARE  
 COLUMBIA, MD 21044

FIELD LOCATED PERC HOL  
 LOT 23 Dickey Farms  
 DEED 711/510  
 3rd ELECTION DISTRICT  
 HOWARD COUNTY, MD  
 SCALE 1"=50' 5/1/1978.

USE FOR DW

N 27° 15' 45" W

239.19'

LOT 23

WELL

50' D.R.L.

DRY WELL

SEPTIC TANK

40' SILVER MAPLE

DRY WELL DATA

EX. GR. 96.4  
FIN. GR. 96.4  
INV. 93.4

SEPTIC TANK DATA

EX. GR. 96.0  
FIN. GR. 95.7  
INV. IN 94.10  
INV. OUT 93.80

INV FROM HOUSE 94.30

WELL DATA

EX. GR. 103.0  
FIN. GR. 103.0

(100)  
(98)  
(96)  
(94)  
(92)  
(90)

N 61° 18' 12" E

3-20-79

*[Signature]*

1021 DAY RD.

LOT 23 DICKEY FARMS  
320 ELECTION DISTRICT  
HOWARD CO. MD  
SCALE 1"=50' 3/12/1979

R=1500 L=191.20

DAY ROAD OR  
JIMS WAY

433.89'

S 58° 57' 35" W

20' D.R.L.

115' D.R.L.

20' D.R.L.

217'

33.50' 30.77'

71.47'

88.6'

97.8'

12.0'

71.47'

84.3'

97.8'

88.6'

71.47'

33.50'

12.0'

71.47'

84.3'

97.8'

88.6'

71.47'

33.50'

12.0'

71.47'

84.3'

97.8'

88.6'

71.47'

33.50'

12.0'

71.47'

84.3'

97.8'

88.6'

71.47'

33.50'

12.0'

71.47'

84.3'

97.8'

88.6'

71.47'

33.50'

12.0'

71.47'

84.3'

97.8'

88.6'

71.47'

33.50'

12.0'

71.47'

84.3'

97.8'

88.6'

71.47'

33.50'

12.0'

71.47'

84.3'

97.8'

88.6'

71.47'

33.50'

12.0'

71.47'

84.3'

97.8'

88.6'

71.47'

33.50'

12.0'

71.47'

84.3'

97.8'

88.6'

71.47'

33.50'

12.0'

71.47'

84.3'

97.8'

88.6'

71.47'

33.50'

12.0'

71.47'

84.3'

97.8'

88.6'

71.47'

33.50'

12.0'

71.47'

84.3'

97.8'

88.6'

71.47'

33.50'

12.0'

71.47'

84.3'

97.8'

88.6'

71.47'

33.50'

12.0'

71.47'

84.3'

97.8'

88.6'

71.47'

33.50'

12.0'

71.47'

84.3'

97.8'

88.6'

71.47'

33.50'

12.0'

71.47'

84.3'

97.8'

88.6'

71.47'

33.50'

12.0'

71.47'

84.3'

97.8'

88.6'

71.47'

33.50'

12.0'

71.47'

84.3'

97.8'

88.6'

71.47'

33.50'

12.0'

71.47'

84.3'

97.8'

88.6'

71.47'

33.50'

12.0'

71.47'

84.3'

97.8'

88.6'

71.47'

33.50'

12.0'

71.47'

84.3'

97.8'

88.6'

71.47'

33.50'

12.0'

71.47'

84.3'

97.8'

88.6'

71.47'

33.50'

12.0'

71.47'

84.3'

97.8'

88.6'

71.47'

33.50'

12.0'

71.47'

84.3'

97.8'

88.6'

71.47'

33.50'

12.0'

71.47'

84.3'

97.8'

88.6'

71.47'

33.50'

12.0'

71.47'

84.3'

97.8'

88.6'

71.47'

33.50'

12.0'

71.47'

84.3'

97.8'

88.6'

71.47'

33.50'

12.0'

71.47'

84.3'

97.8'

88.6'

71.47'

33.50'

12.0'

71.47'

84.3'

97.8'

88.6'

71.47'

33.50'

12.0'

71.47'

84.3'

97.8'

88.6'

71.47'

33.50'

12.0'

71.47'

84.3'

97.8'

88.6'

71.47'

33.50'

12.0'

71.47'

84.3'

97.8'

88.6'

71.47'

33.50'

12.0'

71.47'

84.3'

97.8'

88.6'

71.47'

33.50'

12.0'

71.47'

84.3'

97.8'

88.6'

71.47'

33.50'

12.0'

71.47'

84.3'

97.8'

88.6'

71.47'

33.50'

12.0'

71.47'

84.3'

97.8'

88.6'

71.47'

33.50'

12.0'

71.47'

84.3'

97.8'

88.6'

71.47'

33.50'

12.0'

71.47'

84.3'

97.8'

88.6'

71.47'

33.50'

12.0'

71.47'

84.3'

97.8'

88.6'

71.47'

33.50'

12.0'

71.47'

84.3'

97.8'

C 1 **2380** SEQUENCE NO. (WRA USE ONLY)

1 2 3 (SEQ. NO.) 6

(THIS NUMBER IS TO BE PUNCHED IN COLS. 3-6 ON ALL CARDS)

**STATE OF MARYLAND**  
**WATER RESOURCES ADMINISTRATION**  
 TAWES STATE OFFICE BLDG., ANNAPOLIS, MD. 21401  
**WELL COMPLETION REPORT**

THIS REPORT MUST BE SUBMITTED WITHIN 30 DAYS AFTER WELL COMPLETION

**FILL IN THIS FORM COMPLETELY**

COUNTY NUMBER

DATE RECEIVED (WRA USE ONLY)

DEPTH OF WELL **175**

PERMIT NO. FROM "PERMIT TO DRILL WELL" **HO-73-3125**

DATE WELL COMPLETED **3-30-79**

22 (TO NEAREST FOOT) 26

28 29 30 31 32 33 34 35 36 37

DRILLERS IDENTIFICATION NO. **120**

OWNER **CHER-CHRIS CONSTRUCTION CO.** LAST NAME

STREET OR RFD **19519 YORK ROAD**

FIRST NAME **COCKEYSVILLE, MD 21030** POST OFFICE

**WELL LOG**

STATE THE KIND OF FORMATIONS PENETRATED, THEIR COLOR, DEPTH, THICKNESS AND IF WATER BEARING.

DESCRIPTION (USE ADDITIONAL SHEETS IF NECESSARY)	FEET		CHECK IF WATER BEARING
	FROM	TO	
<b>OVERBURDEN</b>	0	8	
<b>BROWN SHALE</b>	8	40	
<b>GRAY ROCK</b>	40	175 X	

**GROUTING RECORD**

WELL HAS BEEN GROUTED (CIRCLE APPROPRIATE BOX)  Y  N

TYPE OF GROUTING MATERIAL (CIRCLE BOX)

CEMENT  M BENTONITE CLAY  BC

NO. OF BAGS **12** NO. OF POUNDS **1200**

GALLONS OF WATER **72**

DEPTH OF GROUT SEAL (TO NEAREST FOOT)

FROM **0** FT. TO **42** FT.

**CASING RECORD**

INSERT APPROPRIATE CODE BELOW

STEEL  S  T CONCRETE  C  O

PLASTIC  P  L OTHER  O  T

MAIN CASING TYPE **3 T** NOMINAL DIAMETER TOP (MAIN) CASING (NEAREST INCH) **6** TOTAL DEPTH OF MAIN CASING (NEAREST FOOT) **42**

**OTHER CASING (IF USED)**

DIAMETER (INCH) DEPTH (FEET) FROM TO

**SCREEN RECORD**

INSERT APPROPRIATE CODE BELOW

STEEL  S  T BRASS OR BRONZE  B  R  H  O

PLASTIC  P  L OTHER  O  T

**EACH SCREEN**

DEPTH (NEAREST WHOLE FOOT) FROM TO

1 **HO** **42** **175**

2

3

SLOTS SIZE 1. 2. 3.

**PUMPING TEST**

HOURS PUMPED (TO NEAREST HOUR) **6**

PUMPING RATE (GALLONS PER MINUTE TO NEAREST GALLON) **15**

METHOD USED TO MEASURE PUMPING RATE **AIR**

**WATER LEVEL: (DISTANCE FROM LAND SURFACE)**

BEFORE PUMPING **30** (NEAREST FOOT)

WHEN PUMPING **150** (NEAREST FOOT)

**TYPE OF PUMPED USED (CIRCLE APPROPRIATE BOX) (FOR PUMPING TEST)**

A AIR  P PISTON  T TURBINE

C CENTRIFUGAL  R ROTARY  O OTHER (DESCRIBE BELOW)

J JET  S SUBMERSIBLE

**PUMP INSTALLED**

TYPE OF PUMP (WRITE APPROPRIATE LETTER IN BOX - SEE ABOVE: A, C, J, P, R, S, T, O)

DRILLER WILL INSTALL PUMP (CIRCLE APPROPRIATE BOX)  Y  N

CAPACITY: GALLONS PER MINUTE (TO NEAREST GALLON) **37**

PUMP HORSE POWER **37**

PUMP COLUMN LENGTH (NEAREST FOOT) **43**

**CASING HEIGHT (CIRCLE APPROPRIATE BOX AND ENTER CASING HEIGHT)**

ABOVE } LAND SURFACE (NEAREST FOOT) **1**

BELOW }

**LOCATION OF WELL ON LOT**

SHOW PERMANENT STRUCTURE SUCH AS BUILDINGS, SEPTIC TANKS, AND/OR OTHER LAND MARKS AND INDICATE NOT LESS THAN TWO DISTANCES (MEASUREMENTS TO WELL).

**CIRCLE APPROPRIATE BOXES**

A A WELL WAS ABANDONED AND SEALED WHEN THIS WELL WAS COMPLETED

E ELECTRIC LOG OBTAINED

P TEST WELL CONVERTED TO PRODUCTION WELL

I HEREBY CERTIFY THAT I HAVE COMPLIED WITH ALL CONDITIONS STATED ON THE ABOVE-CAPTIONED "PERMIT TO DRILL WELL", AND THAT INFORMATION CONTAINED IN THIS REPORT IS TRUE, ACCURATE, AND COMPLETE TO THE BEST OF MY KNOWLEDGE, INFORMATION AND BELIEF.

DRILLERS NAME **G. EDGAR HARRISONS' CORP.**

SIGNATURE *G. Edgar Harrisons*

DIAMETER OF SCREEN **56** (NEAREST INCH) FROM TO

GRAVEL PACK

IF WELL DRILLED WAS A FLOWING WELL (CIRCLE BOX)  F

WRA USE ONLY (NOT TO BE FILLED IN BY DRILLER) (E.R.O.S.)

TELESCOPE CASING  T  W  Q

LOG INDICATOR  72

OTHER DATA AVAILABLE  74  75  76

*PITLESS ADAPTER*

N 27° 15' 45" W

239.19'

LOT 23

50' D.R.L.

493.89'

S 58° 57' 35" W

20' D.R.L.

115' D.R.L.

536° E 30.97'

217

217

SEPTIC RESERVE AREA

DRY WELL

SEPTIC TANK

WELL

24x26 Garage

FF 97°  
B 88°  
B 88°

40" SILVER MAPLE

(100)  
(98)  
(96)  
(94)  
(92)  
(90)

DRY WELL DATA  
EX. GR. 96.4  
FIN. GR. 96.4  
INV. 93.4

SEPTIC TANK DATA  
EX. GR. 96.0  
FIN. GR. 95.2  
INV. IN 94.10  
INV. OUT 93.80

INV FROM HOUSE 94.30

WELL DATA  
EX. GR. 103°  
FIN. GR. 103°

6-14-85

SS 6 YRS. OLD

PROPOSED GARAGE WITHIN  
20 FT OF SEPTIC RESERVE  
AREA, NO INTERFERENCE WITH  
WELL SAW

3-12-77

7-16-77

1021 DAY RD.

± DAY ROAD OR  
JIMS WAY

LOT 23 DICKEY FARMS  
320 ELECTION DISTRICT  
HOWARD CO. MD  
SCALE 1"=50' 3/12/1979

R=1500'

L=191.20'

536° E 30.97'

217

217

20' D.R.L.

85.2

53

95

11.16

101.41

103.7

98.5

150

137.6

137.6

137.6

137.6

137.6

137.6

137.6

137.6

137.6

137.6

137.6

137.6

137.6

137.6

137.6

137.6

137.6

137.6

137.6

137.6

137.6

137.6

137.6

137.6

137.6

137.6

137.6

137.6

137.6

137.6

137.6

137.6

137.6

137.6

137.6

137.6

137.6

137.6

137.6

137.6

137.6

137.6

137.6

137.6

137.6

137.6

137.6

137.6

137.6

137.6

137.6

137.6

137.6

137.6

137.6

137.6

137.6

137.6

137.6

137.6

137.6

137.6

137.6

137.6

137.6

137.6

137.6

137.6

137.6

137.6

137.6

137.6

137.6

137.6

137.6

137.6

137.6

137.6

137.6

137.6

137.6