

5/26/89
NOON

03-300781

PERMIT

SEWAGE DISPOSAL SYSTEM

MARYLAND STATE DEPARTMENT OF HEALTH

HOWARD COUNTY

BUREAU OF ENVIRONMENTAL HEALTH
461-9933

P 44610
A Repair

DISTRICT _____
DATE 6/28/89

DATE SYSTEM APPROVED 5-26-89

INSPECTOR JEN

INDEXED

Jack Pyock

IS PERMITTED TO INSTALL _____ ALTER X

ADDRESS _____ PHONE 988-9270

SUBDIVISION Dickey Farms ROAD ¹¹⁵⁵1041 Day Road LOT 27

PROPERTY OWNER Gene Curtis
ADDRESS 1041 Day Road

IF GARBAGE GRINDER IS USED INCREASE SEPTIC TANK CAPACITY BY 50% AND ABSORPTION AREA BY 22%.

GARBAGE GRINDER? YES _____ NO X

SEPTIC TANK CAPACITY 1000 GALLONS NUMBER OF BEDROOMS 3

210
x 3

630 total
- 384

246 @ trench

REPAIR - CALL FOR INSPECTION WHEN GROUND IS OPENED UP SO SANITARIAN CAN RECOMMEND REPAIR.

X=10 min, 210 sqft/blrm, Inlet=3.0ft. Bottom=8.0ft. 5ft stone. Use existing drywell (384 sqft area)

PLANS APPROVED BY C. Williams DATE 5/23/89

COVER NO WORK UNTIL INSPECTED AND APPROVED

NEITHER THE HOWARD COUNTY COUNCIL NOR THE HEALTH DEPARTMENT IS RESPONSIBLE FOR THE SUCCESSFUL OPERATION OF ANY SYSTEM.

NOTE: CLEANOUT REQUIRED EVERY 70 FEET OF SEWER LINE AND/OR AT 90° SWEEPS IN LINES FROM HOUSE TO DRAIN FIELDS

NOTE: ALL PARTS OF SEPTIC SYSTEMS (I.E. TANK, DISTRIBUTION BOX, TRENCHES) TO BE 100 FEET FROM WELL (UNLESS OTHERWISE SPECIFICALLY AUTHORIZED)

NOTE: IF DEEP TRENCHES ARE USED CALL FOR INSPECTION BEFORE AND AFTER PLACING GRAVEL IN TRENCHES

NOTE: NO DRY WELL SHALL EXCEED 15 FOOT IN DIAMETER NO ABSORPTION TRENCH TO EXCEED 100 FEET IN LENGTH.

NOTE: ALL PIPE FROM HOUSE TO SEPTIC TANK MUST BE CAST IRON OR SCHEDULE 40 PVC OR ABS

PERMIT VOID AFTER TWO YEARS

NOTE: INSTALL STAND PIPE ON SEPTIC TANK AND DRY WELL. STAND PIPES MUST BE 6 INCHES IN DIAMETER. CAST IRON, CONCRETE OR TERRA COTTA OR PVC OR ABS ACCEPTED. IF TOP OF SEPTIC TANK IS DEEPER THAN 3 FEET, MANHOLE TO GRADE REQUIRED

NOTE: DISTRIBUTION BOXES MUST HAVE BAFFLES

800G. PERMIT SIGNATURE
AND RETURNED 6/18/89
Serial # 33525 - carpenter

***INSTALLER IS RESPONSIBLE FOR OBTAINING FINAL APPROVAL ON THIS PERMIT**

*CALL 461-9933 FOR INSPECTION OF SEPTIC SYSTEMS.

44610

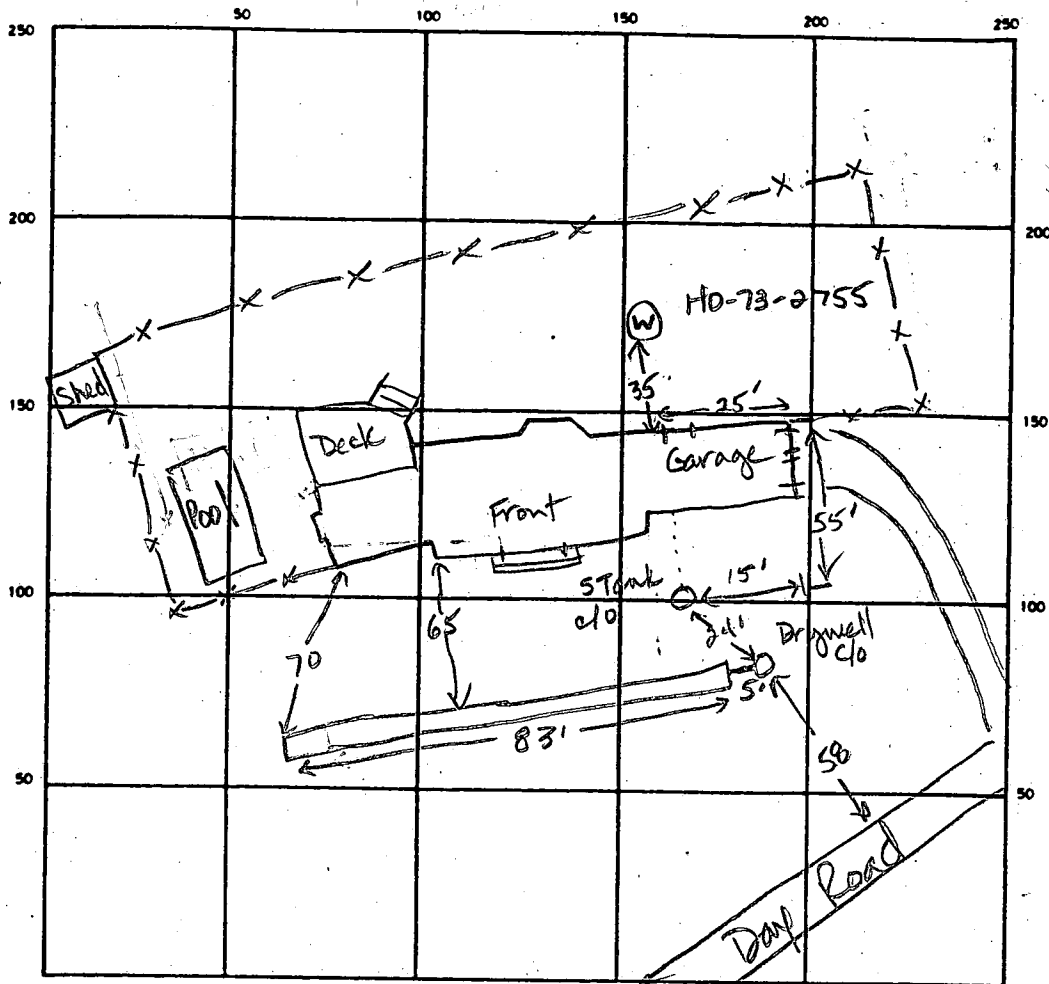

INDICATE NORTH - NAME ADJOINING ROADWAY AS BASE LINE

← TO Rt 32

SEPTIC TANK LEVEL 1000 gal CLEANOUTS 1 on S. Tank existing

DISTRIBUTION BOX LEVEL NA

1 DRAIN FIELD/TILE FIELD DEPTH 11.0 FT. TRENCH WIDTH 2 FT. INLET DEPTH 4.0 FT.

EFFECTIVE GRAVEL DEPTH 7.0 ft FT. TOTAL LENGTH 83 FT

NUMBER OF TRENCHES 1 ONE SIDEWALL/BOTTOM AREA 581 SQ FT.

12x12x8 DRYWELL INSIDE DIAMETER Existing FT. (384 sqft) EFFECTIVE DEPTH BELOW INLET 8.0 FT. (Inlet at 4.0')

ABSORBENT AREA 581 + 384 SQ FT. 965 sqft total

REMARKS 5-26-89 Existing drywell and tank ok. OK to cover all work.
Oversized system JEN

DATE SYSTEM APPROVED 5-26-89

INSPECTOR Jane E. Nadeau

3/11/80

Approved 3/11/80
J. Stager

PERMIT

P 30504

A 30358

SEWAGE DISPOSAL SYSTEM

MARYLAND STATE DEPARTMENT OF HEALTH

HOWARD COUNTY

ELLICOTT CITY

INDEXED

DISTRICT 3rd

DATE 1/24/80

South Carroll Backhoe Service IS PERMITTED TO INSTALL ALTER

ADDRESS 7311 Brangles Road, Marriottsville, Md. 21104 PHONE 795-2642

SUBDIVISION Dickey Farms ROAD 1041 Day Road LOT 27

PROPERTY OWNER Eugene Curtis

ADDRESS 398 N. Summit Ave., Apt. 002, Gaithersburg, Md. (Mrs. Curtis - work - 697-3910)

SPECIFICATIONS 3 bedrooms

SEPTIC TANK CAPACITY 1000 GALLONS

DRAIN FIELD _____ DEPTH _____ FEET. BOTTOM AREA _____ SQ. FT.

DEEP TRENCH _____ DEPTH _____ FEET. BOTTOM AREA _____ SQ. FT.

SEEPAGE PITS ABSORBENT SIDE-WALL AREA 120 SQ. FT. per bedroom

INLET PIPE 3 FT. BELOW ORIGINAL GRADE. MAXIMUM DEPTH 11 FT. BELOW ORIGINAL GRADE

EFFECTIVE DEPTH AT _____ FT. BELOW ORIGINAL GRADE.

LOCATE DISPOSAL AREA _____ FT. FROM _____ LOT LINE AND _____ FT. FROM _____ LOT LINE AS SEEN WHEN FACING LOT FROM

Place the dry well 71 feet from the center of Jim's Way and 196 feet from the left side of the lot as seen when facing the lot from Jim's Way (SEE ATTACHED APPROVED DRAWING).

PLANS APPROVED BY Raymond Hodges DATE 11/20/79

COVER NO WORK UNTIL INSPECTED AND APPROVED.

NEITHER THE HOWARD COUNTY COUNCIL NOR THE HEALTH DEPARTMENT IS RESPONSIBLE FOR THE SUCCESSFUL OPERATION OF ANY SYSTEM.

NOTE: IF TRENCH IS USED CALL FOR INSPECTION BEFORE PLACING GRAVEL IN TRENCH.

NOTE: NO DRY WELL SHALL EXCEED 15 FOOT IN DIAMETER.

NOTE: ALL PIPE FROM HOUSE TO DISPOSAL AREA MUST BE CAST IRON.

PERMIT VOID AFTER THREE YEARS.

NOTE: INSTALL STAND PIPE ON SEPTIC TANK AND DRY WELL. STAND PIPES MUST BE 6 INCHES IN DIAMETER. CAST IRON, CONCRETE OR TERRAZO ACCEPTED.

***INSTALLER IS RESPONSIBLE FOR OBTAINING FINAL APPROVAL ON THIS PERMIT.**

BLDG. PERMIT SIGNED
AND RETURNED 5/6/85
Serial # 69678-Prd

A 30358

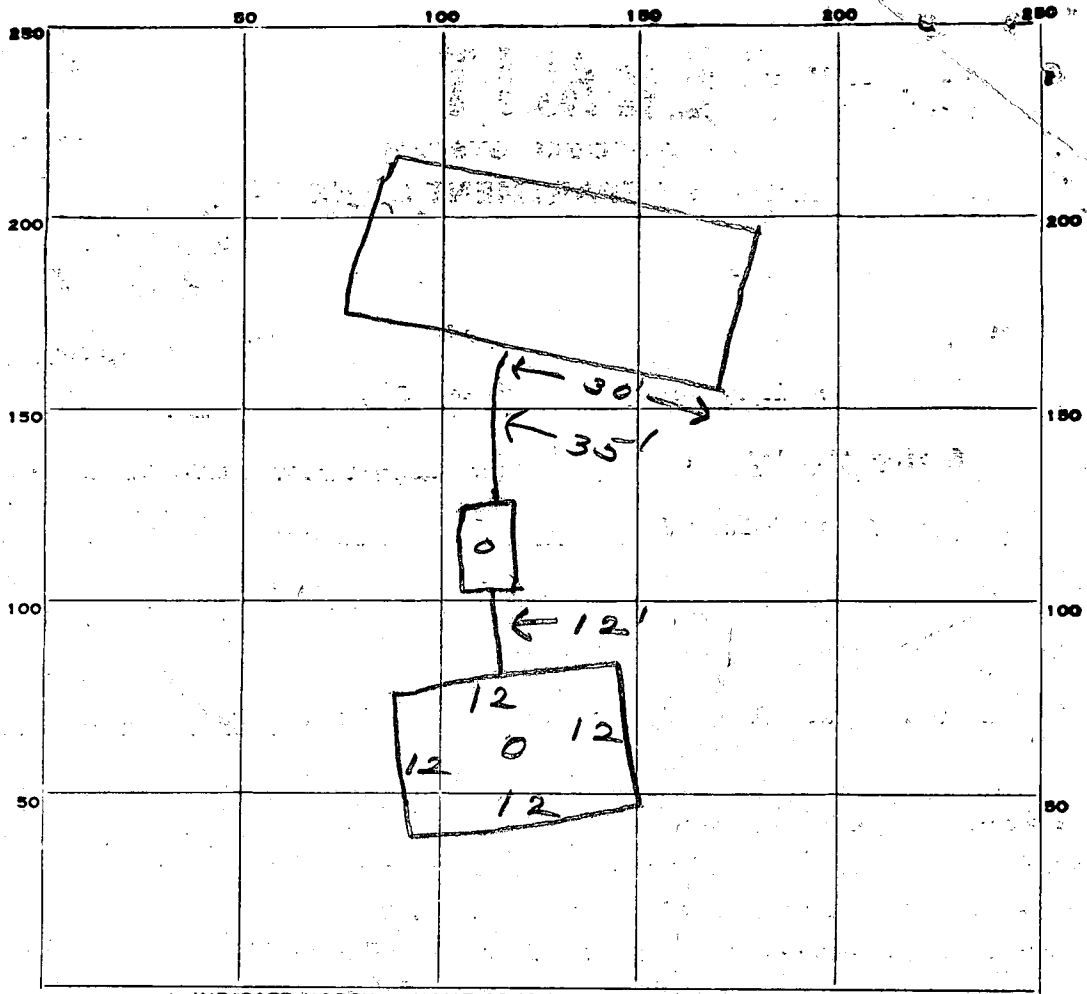

INDICATE NORTH. - NAME ADJOINING ROADWAY AS BASE LINE.

Day Road

PERMIT CARD

SEPTIC TANK, LEVEL

CLEANOUTS ST / DW
 cast iron

DISTRIBUTION BOX, LEVEL _____

TILE FIELD, DEPTH _____ FT. TRENCH WIDTH _____ FT.

GRAVEL DEPTH _____ IN. TOTAL LENGTH _____ FT.

NUMBER OF TRENCHES _____ TOTAL BOTTOM AREA _____

SEEPAGE PITS, INSIDE DIAMETER 48 FT. DEPTH BELOW INLET 8 FT.

ABSORBENT AREA 384 SQ. FT.

REMARKS 3/11/80 - Not ready (10:30) JS

3/11/80 - (12:45) OK to comm. all work JS

DATE SYSTEM APPROVED 3/11/80

INSPECTOR J. Stamer

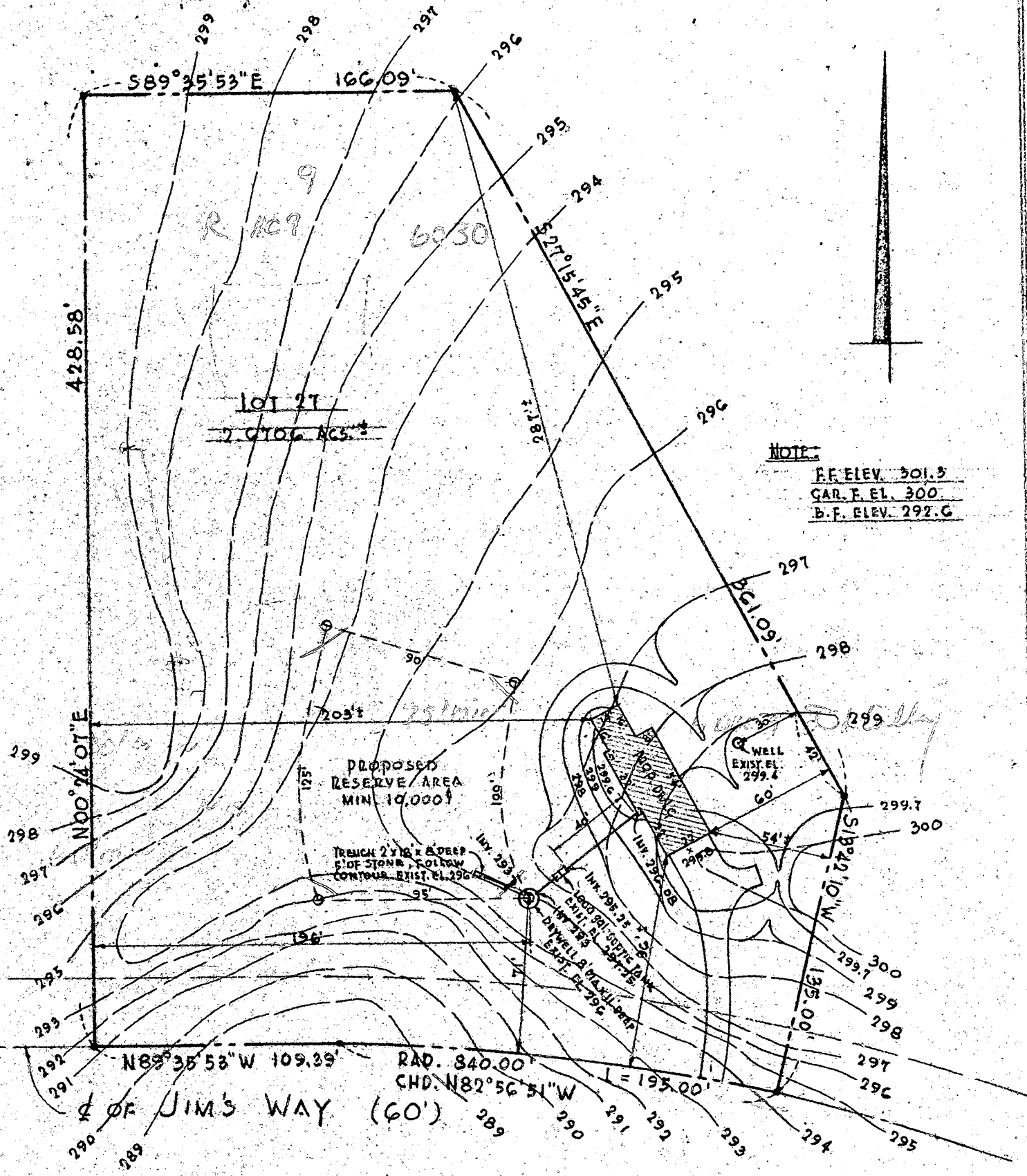

NOTE:
 F.F. ELEV. 301.5
 GAR. F. EL. 300
 B.F. ELEV. 292.6

PROPOSED
 RESERVE AREA
 MIN. 10,000'

TRENCH 2 YRS. & DEEP
 5' OF STONE, FOLLOW
 CONTOUR EXIST. EL. 296'

WELL
 EXIST. EL.
 299.4

PLAT PLAN

SCALE: 1" = 60'

12/10/79 PLANS OK. RH

I CERTIFY THE ABOVE MEASUREMENTS AND ELEVATIONS
 ARE ACTUAL AND CORRECT FOR THIS PROPERTY

SIGNED: *George S. Mishers*

11/13/79 g/h

PROPERTY OF
 MR. & MRS. EUGENE A. CURPIS
 "DICKEY FARMS"
 3RD ELECT. DIST., HOWARD CO., MD.

LIBER. C.M.D. No. 844, FOLIO 471

APPLICATION

11/20/79
1:30 P.M.

Retest

SEWAGE DISPOSAL TESTING

A 30358

STATE OF MARYLAND - DEPARTMENT OF HEALTH AND MENTAL HYGIENE

P _____

HOWARD COUNTY HEALTH DEPARTMENT
ENVIRONMENTAL HEALTH SERVICES

P.O. BOX 476 ELLICOTT, MARYLAND 21043
TELEPHONE: 992-2330

DISTRICT 3rd

RETEST SPECS ON OTHER SHEET DATE 11/14/79

TO: THE COUNTY HEALTH OFFICER
ELLICOTT CITY, MARYLAND

I HEREBY APPLY FOR THE NECESSARY TEST IN ORDER TO CONSTRUCT (OR RECONSTRUCT) A SEWAGE DISPOSAL SYSTEM.

PROPERTY OWNER Eugene Curtis

ADDRESS 398 N. Summit Avenue, Apt. 002, Gaithersburg, Md. PHONE 997-3910 Mrs. Curtis work

PROPERTY LOCATION:

SUBDIVISION Dickey Farms LOT NO. 27

ROAD AND DESCRIPTION 1041 Day Road

SIZE OF LOT 2.6706 acres TYPE BLDG. 3 or 4 bedrooms

THE SYSTEM INSTALLED UNDER THIS APPLICATION IS ACCEPTABLE ONLY UNTIL PUBLIC FACILITIES BECOME AVAILABLE.

I FULLY UNDERSTAND THE FEE CONNECTED WITH THE FILING OF THIS PERC TEST APPLICATION IS NON-REFUNDABLE UNDER

ANY CIRCUMSTANCES.

SIGNATURE OF APPLICANT /s/ Mrs. Eugene Curtis

APPROVED BY Raymond Hodger FOR Dry Well DATE 11/20/79

REJECTED BY _____ FOR _____ DATE _____

HOLD PENDING FURTHER TESTS _____ BLDG. PERMIT SIGNED _____ DATE _____

REASONS FOR REJECTION OR HOLDING _____ AND RETURNED 12/11/79

BP Appl # 42052

THIS IS NOT A PERMIT

APPLICATION

A 25058

SEWAGE DISPOSAL TESTING

P _____

STATE OF MARYLAND - DEPARTMENT OF HEALTH AND MENTAL HYGIENE

HOWARD COUNTY HEALTH DEPARTMENT
ENVIRONMENTAL HEALTH SERVICES

DISTRICT 3rd

P. O. BOX 476, ELLICOTT CITY, MARYLAND 21043
TELEPHONE: 465-3000, EXT. 356

DATE 12/27/76

System to go between 6' and 7' trenches

*Septic Tank - 3 bedroom - 1000 gal
4 bedroom - 1250 gal*

*Trenches - 2 trenches - each trench to be 2 ft wide - 100 ft long
9 ft deep with 4 ft of stone - spaced 18 ft apart center to center follow
contour of ground. If 4 bedroom use 3 trenches same spacing.
First trench to begin at point 175 ft from center of road and 40 ft
from left sideline as seen when facing from the front. Rest of trenches
to be at front of #1 trench towards front lot line.*

TO: THE COUNTY HEALTH OFFICER
ELLICOTT CITY, MARYLAND

** Trenches to be inspected before ground is installed.*

I, HEREBY, APPLY FOR THE NECESSARY TEST IN ORDER TO CONSTRUCT (OR RECONSTRUCT) A SEWAGE DISPOSAL SYSTEM.

VOID LOT RETEST

PROPERTY OWNER Charles Wehland 11/20/79

ADDRESS Ellicott City, Md. PHONE 465-8755

PROPERTY LOCATION:

SUBDIVISION Dickey Farms LOT NO. 27

ROAD AND DESCRIPTION _____

SIZE OF LOT 2.6706 AC. TYPE BLDG. 3
NUMBER OF BEDROOMS

IF NOT SINGLE RESIDENCE DESCRIBE _____

THE SYSTEM INSTALLED UNDER THIS APPLICATION IS ACCEPTABLE ONLY UNTIL PUBLIC FACILITIES BECOME AVAILABLE.

SIGNATURE OF APPLICANT Albert J. Shul

APPROVED BY ADN RB FOR Trench DATE 12-28-76
(KIND OF SYSTEM)

REJECTED BY _____ FOR _____ DATE _____
(KIND OF SYSTEM)

HOLD PENDING FURTHER TESTS _____ DATE _____

REASONS FOR REJECTION OR HOLDING _____

THIS IS NOT A PERMIT

①
 0
 clay
 3
 sandy
 12

②
 clay
 4
 sandy

③
 clay
 9
 sandy clay

④
 clay
 4
 sandy
 11
 rocky
 12

⑤
 clay
 6.5
 sandy

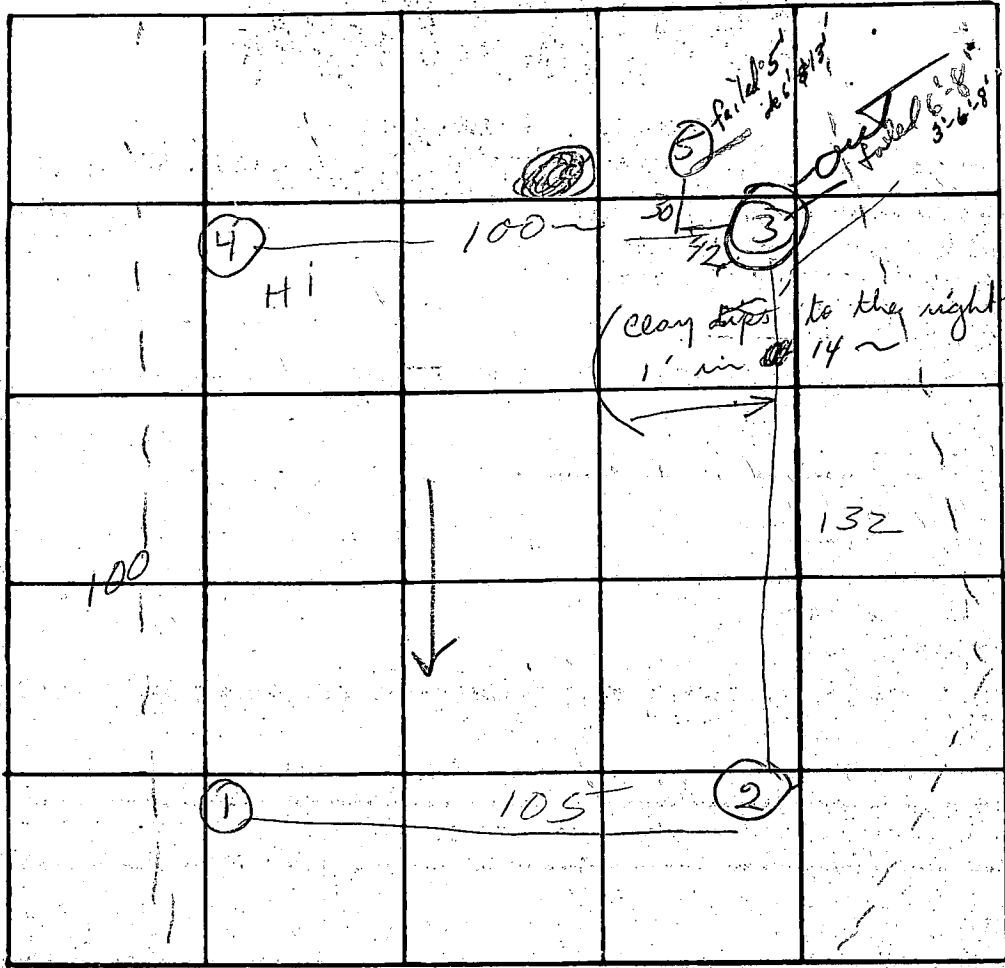

INDICATE NORTH. - NAME ADJOINING ROADWAY AS BASE LINE

Recommend system in #4 with insert @ 4-5 ft soil starts at 6 ~

DATE	TEST NO.	DEPTH	PRE-WET		TEST - 1" DROP		TIME
			START	STOP	START	STOP	
Dec 28 '60	1	3	220	224	224	229	5
"	2	12	219	223	223	230	7
"	2	12	1' insert				
"	③	3	NO PERK				
"	3a	12	211	216	216	223	7
"	④	3	NO PERK				
"	4a	12	221	231	231	253	22
"	4b	6	258	302	307	308	6
"	③	6	NO PERK				
"	③	8	"	"			
"	④	5	1133	NO PERK		1/2" 20 min	
REMARKS	5a	13	1133	1137	1137	1145	8
TYPE OF SOIL	5B	6	1158	1203	1203	1210	7

TESTED BY: R. B. [Signature] ALSO PRESENT: School + Stecker

APPLICATION

A _____
P _____

SEWAGE DISPOSAL TESTING

STATE OF MARYLAND - DEPARTMENT OF HEALTH AND MENTAL HYGIENE

HOWARD COUNTY HEALTH DEPARTMENT
ENVIRONMENTAL HEALTH SERVICES

P. O. BOX 476, ELLICOTT CITY, MARYLAND 21043
TELEPHONE: 465-5000, EXT. 356

DISTRICT _____

DATE _____

③

④

TO: THE COUNTY HEALTH OFFICER
ELLICOTT CITY, MARYLAND

I, HEREBY, APPLY FOR THE NECESSARY TEST IN ORDER TO CONSTRUCT (OR RECONSTRUCT) A SEWAGE DISPOSAL SYSTEM.

PROPERTY OWNER _____

ADDRESS _____ PHONE _____

PROPERTY LOCATION: _____

SUBDIVISION _____ LOT NO. Lot 27

ROAD AND DESCRIPTION back lane

SIZE OF LOT _____ TYPE BLDG. _____

IF NOT SINGLE RESIDENCE DESCRIBE _____ NUMBER OF BEDROOMS _____

THE SYSTEM INSTALLED UNDER THIS APPLICATION IS ACCEPTABLE ONLY UNTIL PUBLIC FACILITIES BECOME AVAILABLE.

SIGNATURE OF APPLICANT _____

APPROVED BY _____ FOR _____ DATE _____
(KIND OF SYSTEM)

REJECTED BY _____ FOR _____ DATE _____
(KIND OF SYSTEM)

HOLD PENDING FURTHER TESTS _____ DATE _____

REASONS FOR REJECTION OR HOLDING _____

THIS IS NOT A PERMIT

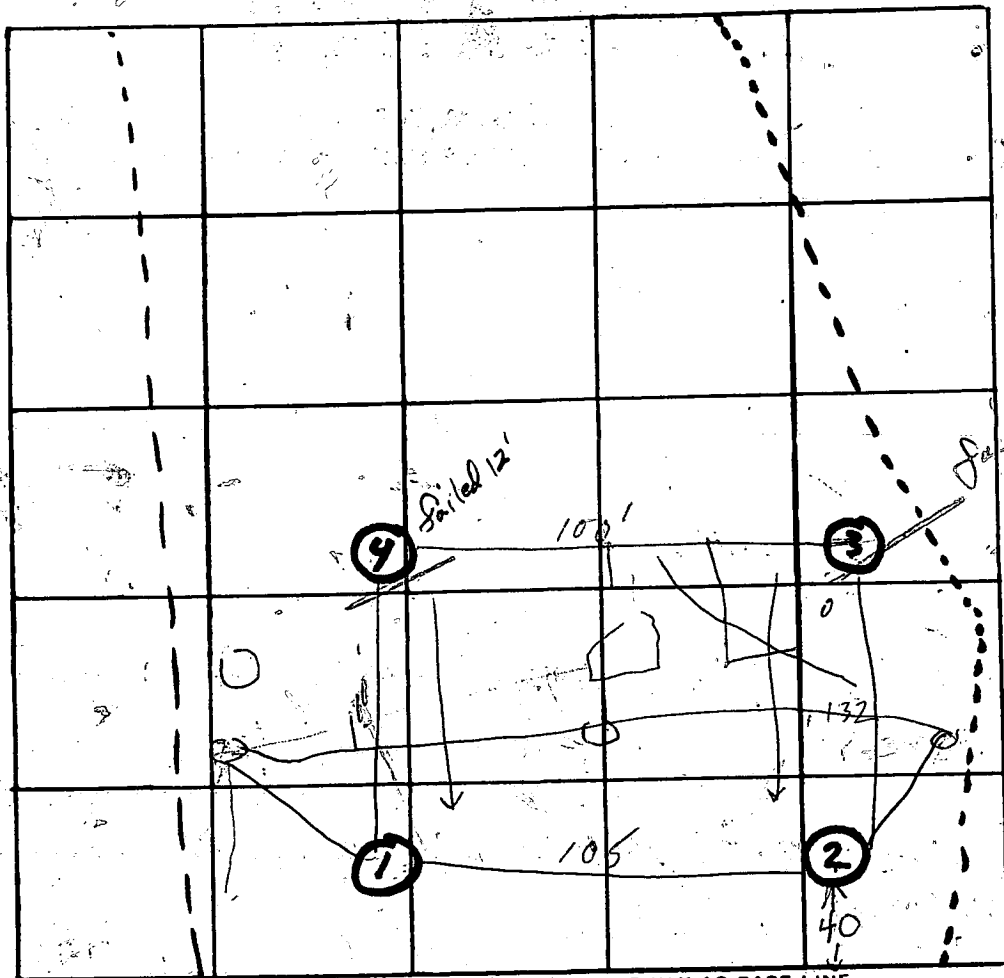

INDICATE NORTH - NAME ADJOINING ROADWAY AS BASE LINE

Unnamed Road

DATE	TEST NO.	DEPTH	PRE-WET		TEST - 1" DROP		TIME
			START	STOP	START	STOP	
29 Dec 76	1	3	220	224	224	229	5
"	1 A	12	219	223	223	230	7
"	2	3	Unsat	OK	clay	@	4 ft
"	2 A	12					
"	3	3	211	NO PERK			
"	3 A	12	211	216	216	223	7
"	4	12	221	NO PERK			
"	4 A	3	221	231	231	253	22
"	4 B	6	258	302	302	308	6
"	3 B	6	310	NO PERK			
"	3 C	8	333	NO PERK			

REMARKS

TYPE OF SOIL

TESTED BY

R. Biggs

ALSO PRESENT:

Shovel + Streaker

①
0 clay
3 clay sandy
12

3
clay
9
sandy clay

④
0
clay
16
sandy
Rocky 12

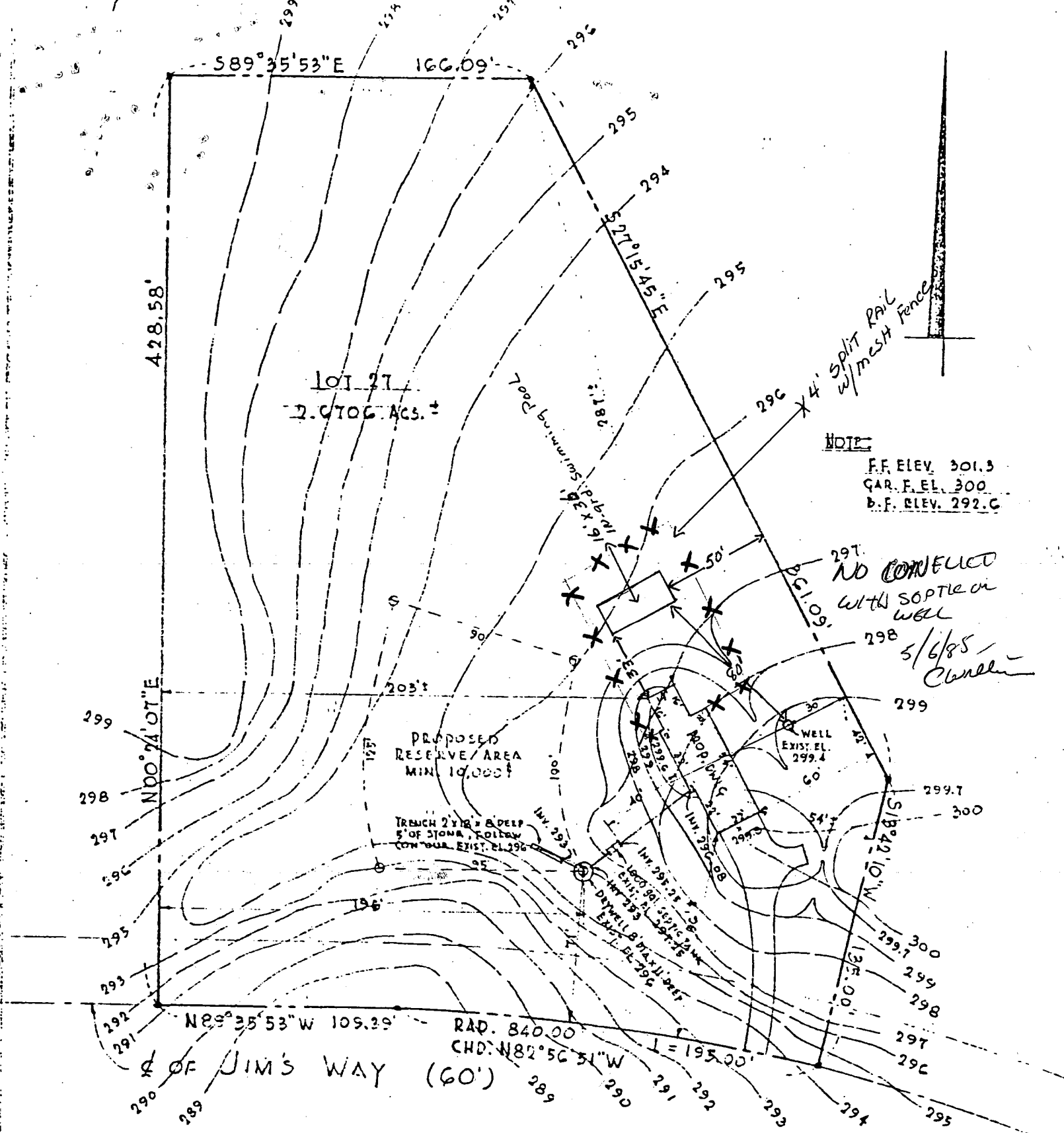

NOTE
 F.F. ELEV. 301.3
 GAR. F. EL. 300
 D.F. ELEV. 292.6

NO CONFLICT WITH SOFTEN WELL
 5/6/85
 Challen

Plot Plan
 SCALE: 1" = 60'

I CERTIFY THE ABOVE MEASUREMENTS AND ELEVATIONS ARE ACTUAL AND CORRECT FOR THIS PROPERTY.
 SIGNED: *Gayot L. Vestino* 11/13/79

PROPERTY OF
 MR. & MRS. EUGENE A. CURTIS
 "DICKY FARMS"
 3RD ELECT. DIST. HOWARD CO., MD.

LIBER. C.M.P. NO. 844, FOLIO 471

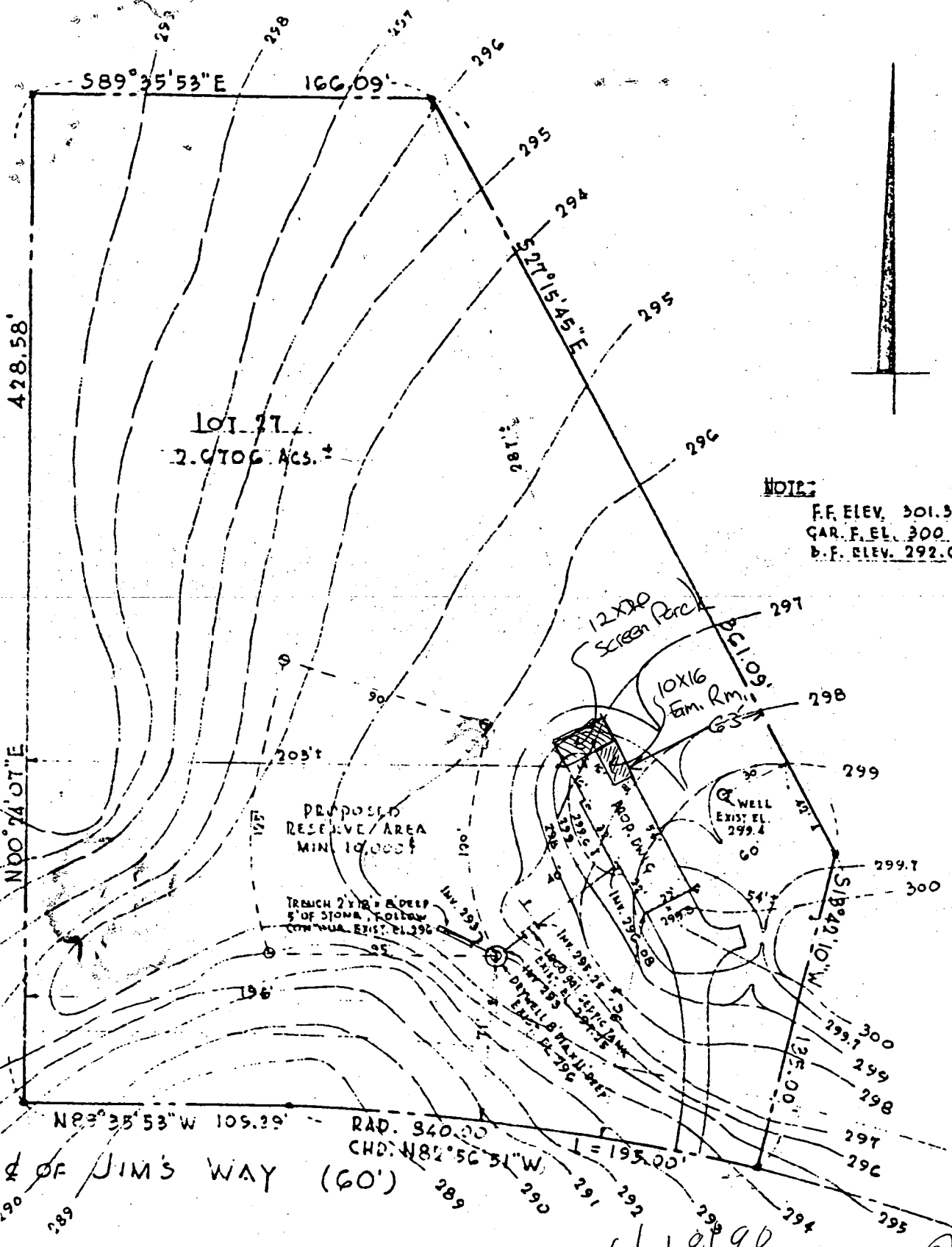

NOTE:
 F.F. ELEV. 301.3
 GAR. F. EL. 300
 B.F. ELEV. 292.6

PLAT PLAN
 SCALE: 1" = 60'

PROPERTY OF
 MR. & MRS. EUGENIE A. CURTIS
 "DICKEY FARMS"
 3RD ELECT. DIST. HOWARD CO., MD.

I CERTIFY THE ABOVE MEASUREMENTS AND ELEVATIONS
 ARE ACTUAL AND CORRECT FOR THIS PROPERTY
 SIGNED: *Gayot L. Washino*

LIBER C.M.P. NO. 844, FOLIO 471

6/18/90
 OK TO sign *(Signature)*

11/13/12 J.M.