

step
ASAP
4/10
3/30/89
AM

PERMIT

SEWAGE DISPOSAL SYSTEM

MARYLAND STATE DEPARTMENT OF HEALTH

HOWARD COUNTY
BUREAU OF ENVIRONMENTAL HEALTH
461-9933

05-363802

P 44115

A REPAIR

DISTRICT _____

DATE 4/26/89

DATE SYSTEM APPROVED 3/29/89

INSPECTOR M. R. [Signature]

INDEXED

Jack Fyock

IS PERMITTED TO INSTALL ALTER _____

ADDRESS _____ PHONE 988-9270

SUBDIVISION _____ ROAD 7446 Cherry Tree Drive LOT _____

PROPERTY OWNER Dworkowski
7446 Cherry Tree Drive

ADDRESS _____

IF GARBAGE GRINDER IS USED INCREASE SEPTIC TANK CAPACITY BY 50% AND ABSORPTION AREA BY 22%.

GARBAGE GRINDER? YES _____ NO

SEPTIC TANK CAPACITY 1250 GALLONS NUMBER OF BEDROOMS 4

REPAIR - CALL FOR INSPECTION WHEN GROUND IS OPENED UP SO SANITARIAN CAN RECOMMEND REPAIR.

PLANS APPROVED BY C. Williams DATE 3/23/89

COVER NO WORK UNTIL INSPECTED AND APPROVED

NEITHER THE HOWARD COUNTY COUNCIL NOR THE HEALTH DEPARTMENT IS RESPONSIBLE FOR THE SUCCESSFUL OPERATION OF ANY SYSTEM.

NOTE: CLEANOUT REQUIRED EVERY 70 FEET OF SEWER LINE AND/OR AT 90° SWEEPS IN LINES FROM HOUSE TO DRAIN FIELDS

NOTE: ALL PARTS OF SEPTIC SYSTEMS (I.E. TANK, DISTRIBUTION BOX, TRENCHES) TO BE 100 FEET FROM WELL (UNLESS OTHERWISE SPECIFICALLY AUTHORIZED)

NOTE: IF DEEP TRENCH(IES) ARE USED CALL FOR INSPECTION BEFORE AND AFTER PLACING GRAVEL IN TRENCH(IES)

NOTE: NO DRY WELL SHALL EXCEED 15 FOOT IN DIAMETER NO ABSORPTION TRENCH TO EXCEED 100 FEET IN LENGTH.

NOTE: ALL PIPE FROM HOUSE TO SEPTIC TANK MUST BE CAST IRON OR SCHEDULE 40 PVC OR ABS

PERMIT VOID AFTER TWO YEARS

NOTE: INSTALL STAND PIPE ON SEPTIC TANK AND DRY WELL. STAND PIPES MUST BE 6 INCHES IN DIAMETER. CAST IRON, CONCRETE OR TERRA COTTA OR PVC OR ABS ACCEPTED. IF TOP OF SEPTIC TANK IS DEEPER THAN 3 FEET, MANHOLE TO GRADE REQUIRED

NOTE: DISTRIBUTION BOXES MUST HAVE BAFFLES

PERMIT SIGNED

AND RETURNED 8/28/89

Serial # 29483

*INSTALLER IS RESPONSIBLE FOR OBTAINING FINAL APPROVAL ON THIS PERMIT

*CALL 461-9933 FOR INSPECTION OF SEPTIC SYSTEMS. SFD-2 Story addition

Williams

5 TEAM

200-240

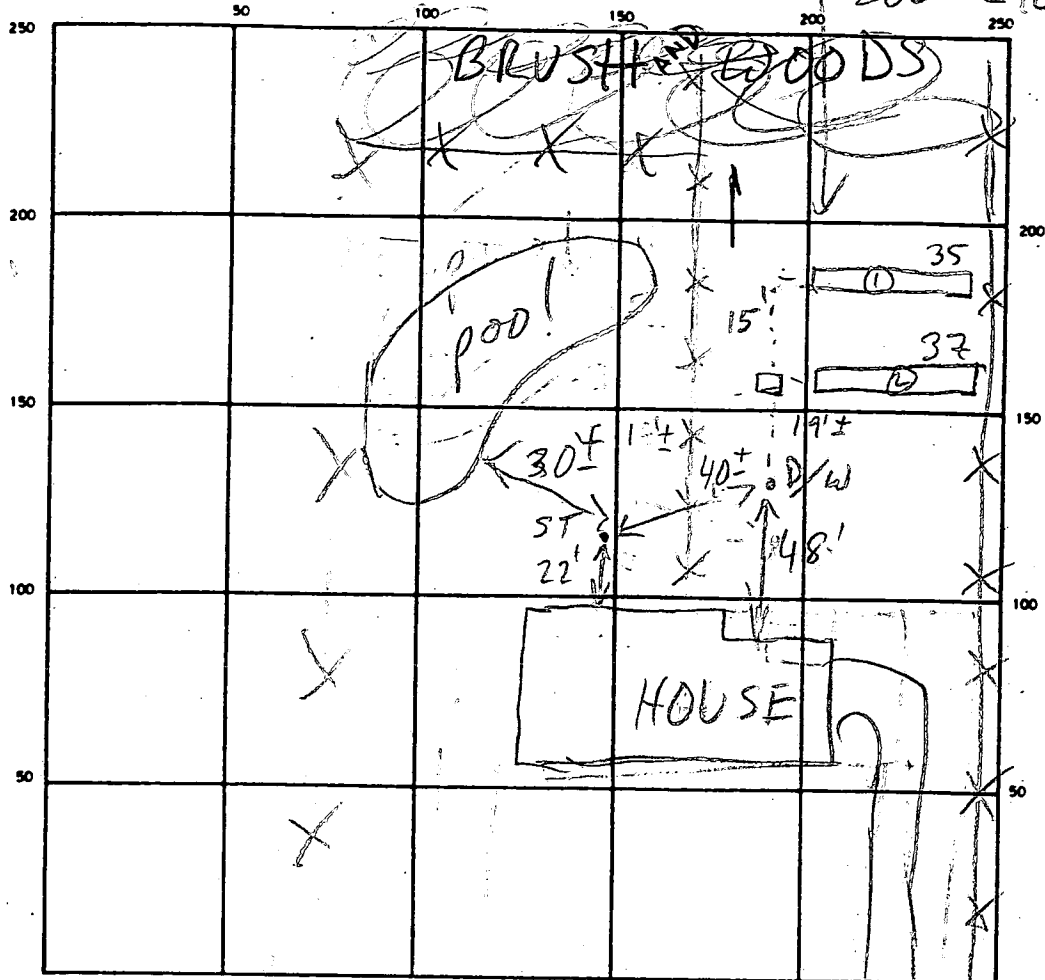

INDICATE NORTH - NAME ADJOINING ROADWAY AS BASE LINE
CHERRY TREE DR

SEPTIC TANK LEVEL OK CLEANOUTS OK

DISTRIBUTION BOX LEVEL ✓

DRAIN FIELD ~~DEPTH~~ DEPTH 1 1/2 2 FT. TRENCH WIDTH 2 FT. INLET DEPTH 4 1/2 7 FT.

EFFECTIVE GRAVEL DEPTH 7 5 FT. TOTAL LENGTH 35 37 } 72 FT.

NUMBER OF TRENCHES 2 ONE SIDEWALL BOTTOM AREA 245 185 } 430 SQ. FT.

DRYWELL INSIDE DIAMETER EXISTING FT. EFFECTIVE DEPTH BELOW INLET _____ FT.

ABSORBENT AREA _____ SQ. FT.

REMARKS 3/29/89 TANK PUMPED +OK, DRYWELL PUMPED TO CLEAR
TRENCH 1 COMPLETE, TRENCH 2 IN PROCESS
OK TO COVER WHEN READY MR

DATE SYSTEM APPROVED 3/29/89 INSPECTOR M. Riskin

Plat showing property known as // Cherry Tree Lane, Howard County, Maryland.
 Also known as Lot #1, as shown on plat of SECTION IV, ROCKEFIELD SUBDIVISION
 which Plat is recorded among the Land Records of Howard County in Plat Book 10
 Folio 65.

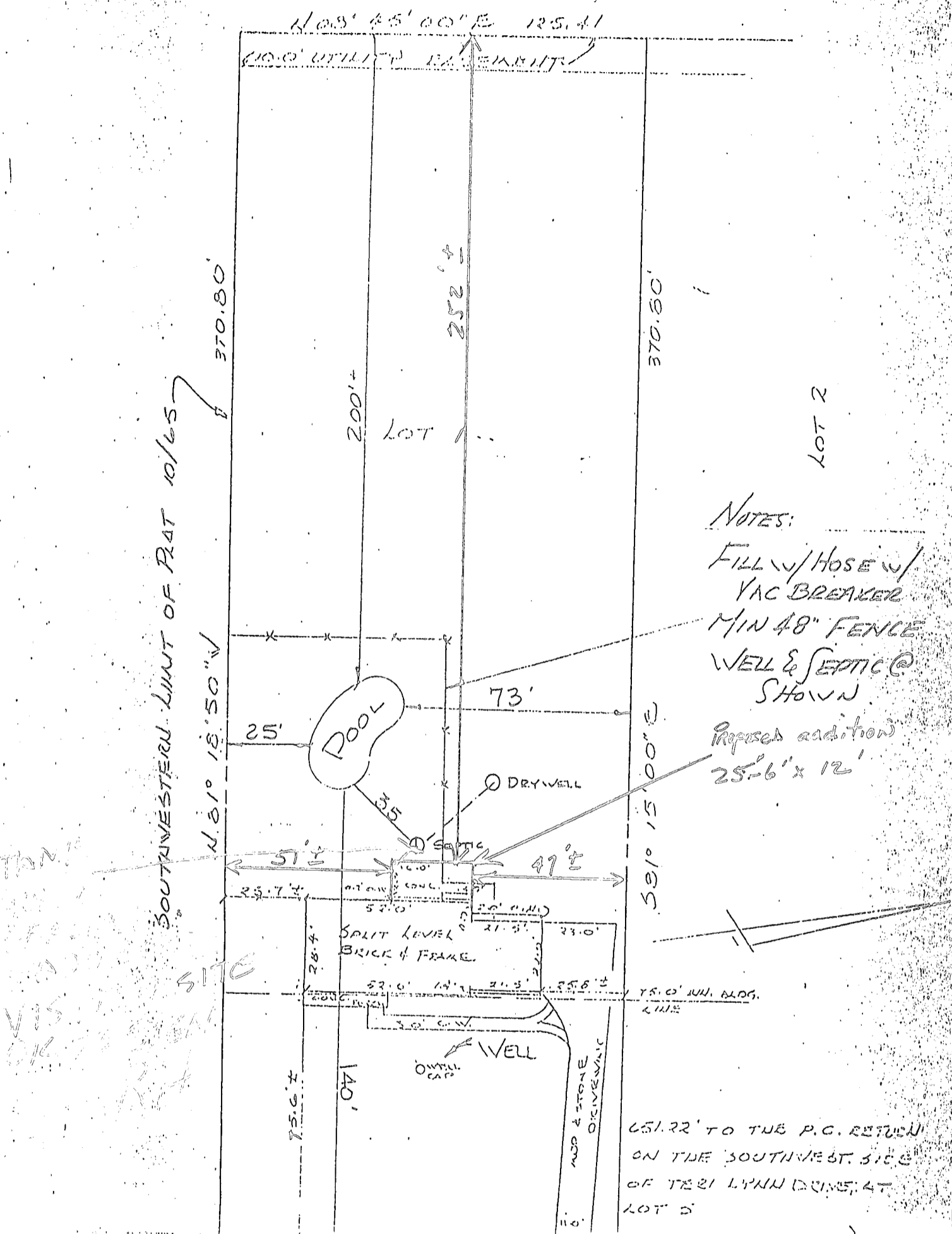

NOTES:
 FILL w/ HOSE w/
 VAC BREAKER
 MIN 48" FENCE
 WELL & SEPTIC @
 SHOWN
 Proposed addition
 25'-6" x 12'

651.22' TO THE P.C. RETURN
 ON THE SOUTHWEST SIDE
 OF TERRY LYNN DRIVE, AT
 LOT 5

CHERRY TREE LANE
 50' R/W 20' C&G WIDE

NOT INTENDED TO BE USED TO ESTABLISH PROPERTY LINES

THIS IS TO CERTIFY that I have located the improvements on the lot shown hereon, and that said improvements exist, and that said improvements do comply with the boundaries.

RUTCO ENGINEERING CO., INC.
 ROOM 3101 KAYLOR BLDG., CALVERT & REDWOOD STS.
 BALTIMORE, MD. 21202

[Handwritten signature]
 RUTCO ENGINEERING CO., INC.