

6/1/89 ASAP
6/2/89 AM

PERMIT

P 44075
A Repair

SEWAGE DISPOSAL SYSTEM

MARYLAND STATE DEPARTMENT OF HEALTH

DISTRICT _____

HOWARD COUNTY

BUREAU OF ENVIRONMENTAL HEALTH
461-9933

DATE 4/25/89

DATE SYSTEM APPROVED 6/2/89

INSPECTOR SABGL

INDEXED

Leonard Sutton
Arnold Backhoe & Septic Services, Inc.

IS PERMITTED TO INSTALL _____ ALTER X

ADDRESS P. O. Box 15, Woodbine, Maryland 21797

PHONE 795-7873 744-4532

SUBDIVISION Weisensel Property ROAD 12358 Howard Lodge Rd LOT 6D

PROPERTY OWNER Bob Lowe David Peck
12358 Howard Lodge Road

ADDRESS _____

IF GARBAGE GRINDER IS USED INCREASE SEPTIC TANK CAPACITY BY 50% AND ABSORPTION AREA BY 22%.

GARBAGE GRINDER? YES _____ NO _____

SEPTIC TANK CAPACITY _____ GALLONS NUMBER OF BEDROOMS _____

REPAIR - PURPOSE - To add capacity to existing system to accommodate house addition.

Add 1000 gallon septic tank in series and 50'-100' trench with 6' of stone.

SHORT OF AREA TO WORK, WILL REPLACE 1000 GAL. TANK W/ 1500 G. TANK. (C.W.)

4/1/89 C.B.D.

P.M. 6/1 Hold for Mr. Lowe to certify on a call for final -
C.B.D.

PLANS APPROVED BY _____ DATE _____

COVER NO WORK UNTIL INSPECTED AND APPROVED

NEITHER THE HOWARD COUNTY COUNCIL NOR THE HEALTH DEPARTMENT IS RESPONSIBLE FOR THE SUCCESSFUL OPERATION OF ANY SYSTEM.

NOTE: CLEANOUT REQUIRED EVERY 70 FEET OF SEWER LINE AND/OR AT 90° SWEEPS IN LINES FROM HOUSE TO DRAIN FIELDS

NOTE: ALL PARTS OF SEPTIC SYSTEMS (I.E. TANK, DISTRIBUTION BOX, TRENCHES) TO BE 100 FEET FROM WELL (UNLESS OTHERWISE SPECIFICALLY AUTHORIZED)

NOTE: IF DEEP TRENCHES ARE USED CALL FOR INSPECTION BEFORE AND AFTER PLACING GRAVEL IN TRENCHES

NOTE: NO DRY WELL SHALL EXCEED 15 FOOT IN DIAMETER NO ABSORPTION TRENCH TO EXCEED 100 FEET IN LENGTH.

NOTE: ALL PIPE FROM HOUSE TO SEPTIC TANK MUST BE CAST IRON OR SCHEDULE 40 PVC OR ABS

PERMIT VOID AFTER TWO YEARS

NOTE: INSTALL STAND PIPE ON SEPTIC TANK AND DRY WELL. STAND PIPES MUST BE 6 INCHES IN DIAMETER. CAST IRON, CONCRETE OR TERRA COTTA OR PVC OR ABS ACCEPTED. IF TOP OF SEPTIC TANK IS DEEPER THAN 3 FEET, MANHOLE TO GRADE REQUIRED

NOTE: DISTRIBUTION BOXES MUST HAVE BAFFLES

BLDG. PERMIT SIGNED
AND RETURNED 11/9/92

Serial # 46109-addition

BLDG. PERMIT SIGNED
AND RETURNED 10/1/92

Serial # 45581-ppt

***INSTALLER IS RESPONSIBLE FOR OBTAINING FINAL APPROVAL ON THIS PERMIT**

CALL 461-9933 FOR INSPECTION OF SEPTIC SYSTEMS.

44075

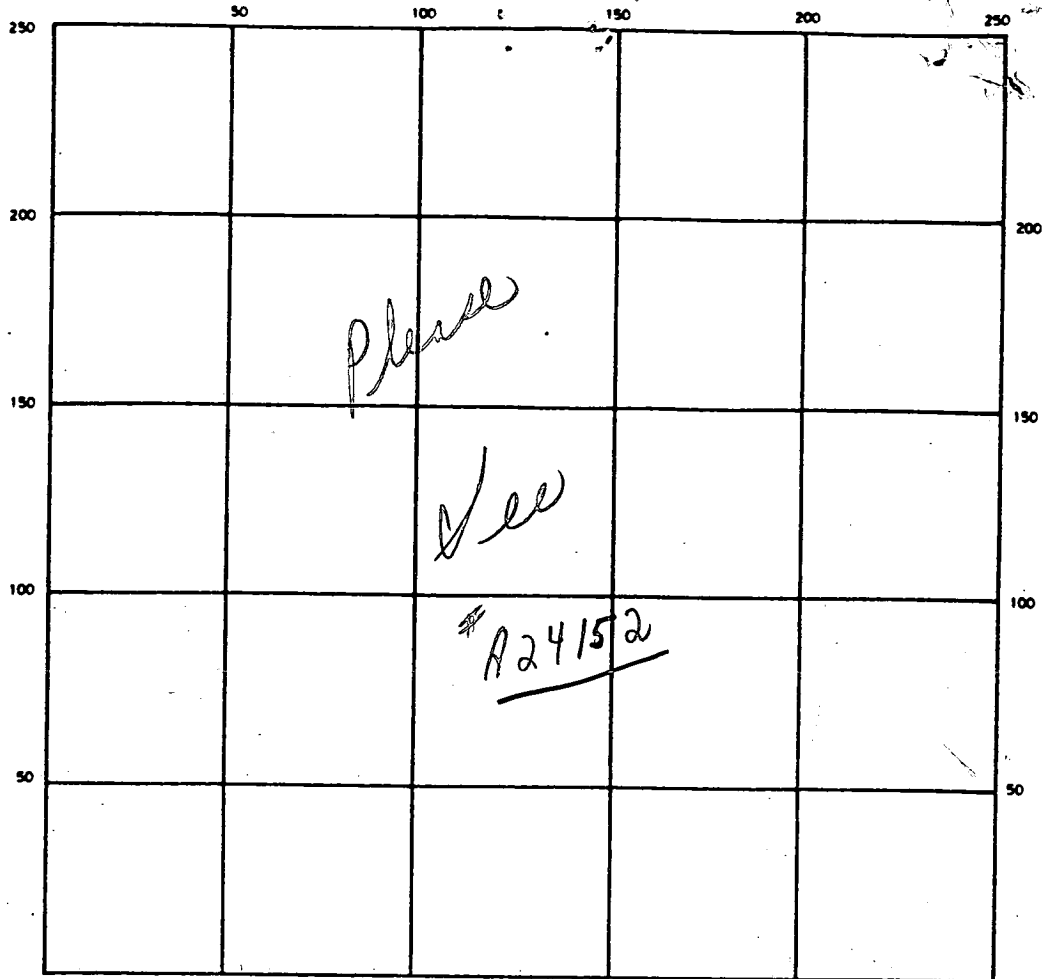

INDICATE NORTH — NAME ADJOINING ROADWAY AS BASE LINE

SEPTIC TANK. LEVEL OK CLEANOUTS OK

DISTRIBUTION BOX. LEVEL OK (Raffles in)

DRAIN FIELD/TILE FIELD. DEPTH 11 FT. TRENCH WIDTH 2 FT. INLET DEPTH 5 FT.

EFFECTIVE GRAVEL DEPTH _____ FT. TOTAL LENGTH 57 FT

NUMBER OF TRENCHES 1 ONE SIDEWALL/BOTTOM AREA _____ SQ FT.

DRYWELL INSIDE DIAMETER _____ FT EFFECTIVE DEPTH BELOW INLET _____ FT.

ABSORBENT AREA _____ SQ FT.

REMARKS 6/1/89 see original permits of 1989. 2 P.C.O.s only
C.B.

DATE SYSTEM APPROVED _____ INSPECTOR _____

8/12/83
after lunch

approved
8-12-83
C. Sullivan

8/11/83
around lunch time

PERMIT

P 32674
A 24152

SEWAGE DISPOSAL SYSTEM

MARYLAND STATE DEPARTMENT OF HEALTH

HOWARD COUNTY

ELLICOTT CITY

BUREAU OF ENVIRONMENTAL HEALTH
992-2330

DISTRICT 3rd

INDEX

DATE 4/21/83

Francis Bollinger and Son IS PERMITTED TO INSTALL ALTER

ADDRESS Bollinger Road, Westminster, Md. 21157 PHONE _____

SUBDIVISION Weisensel property ROAD 12358 Howard Lodge Road LOT 6-D

PROPERTY OWNER Christine K. Franey

ADDRESS 734 Young Way, Westminster, Md. 21157 Phone: 876-7662

IF GARBAGE GRINDER IS USED INCREASE SEPTIC TANK CAPACITY BY 50% AND ABSORPTION AREA BY 22%.

GARBAGE GRINDER? YES _____ NO

BLDG. PERMIT SIGNED
AND RETURNED 4/21/83
Serial No. 53368

SEPTIC TANK CAPACITY 1000 GALLONS NUMBER OF BEDROOMS 3

TRENCHES - Begin the trenches at a point 275 ft. from the 120 ft. property line and 10 ft. from the S 52° 54' 28" E property line, and follow the contour of the land. Trench inlet no deeper than 4 1/2 ft. below original grade. The trenches will be dug 2 ft. wide, 11 ft. deep, with a minimum of 6 ft. of stone. Space the trenches 15 ft. apart center-to-center. There will be no less than 190 sq. ft. per bedroom of sidewall area measured from 5-11 ft. below original grade and measured along one side of the trenches. No trench will exceed 75 feet in length. NOTE: MAINTAIN AT LEAST 75 FEET FROM ANY PART OF TRENCHES TO THE WELL ON LOT 5-D. 3 bedroom - 95 ft linear feet of trench required.

PLANS APPROVED BY Robert T. Moorefield and Frank A. Skinner DATE 6/7/77 & 4/21/83

COVER NO WORK UNTIL INSPECTED AND APPROVED.

NEITHER THE HOWARD COUNTY COUNCIL NOR THE HEALTH DEPARTMENT IS RESPONSIBLE FOR THE SUCCESSFUL OPERATION OF ANY SYSTEM.

NOTE: IF TRENCH IS USED CALL FOR INSPECTION BEFORE AND AFTER PLACING GRAVEL IN TRENCH.

NOTE: NO DRY WELL SHALL EXCEED 15 FOOT IN DIAMETER. NO ABSORPTION TRENCH TO EXCEED 100 FEET IN LENGTH.

NOTE: ALL PIPE FROM HOUSE TO SEPTIC TANK MUST BE CAST IRON OR SCHEDULE 40 PVC OR ABS.

BLDG. PERMIT SIGNED
AND RETURNED 3/28/89
Serial # 23718

PERMIT VOID AFTER THREE YEARS.

NOTE: INSTALL STAND PIPE ON SEPTIC TANK AND DRY WELL. STAND PIPES MUST BE 6 INCHES IN DIAMETER. CAST IRON, CONCRETE OR TERRA COTTA, OR PVC OR ABS ACCEPTED. IF TOP OF SEPTIC TANK IS DEEPER THAN 3 FEET MANHOLE TO GRADE REQUIRED.

2 car garage
3 Bedrooms

***INSTALLER IS RESPONSIBLE FOR OBTAINING FINAL APROVAL ON THIS PERMIT**

*CALL 992-2330 FOR INSPECTION OF SEPTIC SYSTEMS.

EH - 2-1082

A 24152

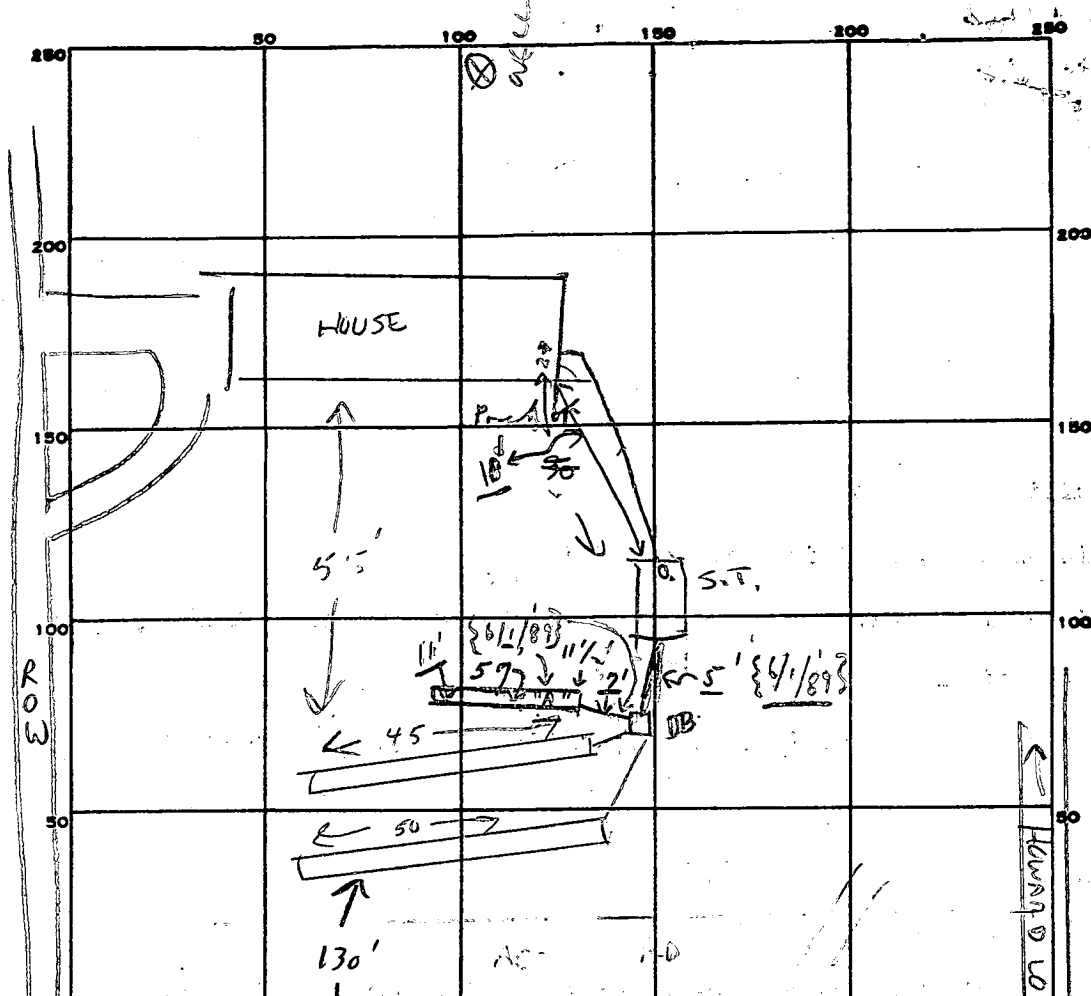

INDICATE NORTH. - NAME ADJOINING ROADWAY AS BASE LINE.

HOWARD LODGE DRIVE
ACCESS RD

PERMIT CARD _____

SEPTIC TANK, LEVEL CLEANOUTS STU 6/1 on, C.B.S.

DISTRIBUTION BOX, LEVEL (Baffles in 6/1/89)

TILE FIELD, DEPTH 11 FT. TRENCH WIDTH _____ FT.

GRAVEL DEPTH 6' TOTAL LENGTH 95 FT. 6/2/89 57 ADDITION FE ADDED

NUMBER OF TRENCHES 2 TOTAL BOTTOM AREA _____

SEEPAGE PITS, INSIDE DIAMETER _____ FT. DEPTH BELOW INLET _____ FT.

ABSORBENT AREA 342 sq. ft. ADDED

REMARKS TRENCHES OK - NEED GRAVEL + NOOK UPS 8-11-83 CW
SYSTEM OK 8-12-83 CW

A.M. 6/1/89 ① 1500 gallon tank in place; trench 11' deep; 2' wide
57' long to have 6" of stone with inlet - 5" below original grade.

P.M. ② 6/1/89 Trench complete - hold from file. C.B.S. (Note owner
may certify job.)

DATE SYSTEM APPROVED 8-12-83 INSPECTOR C. Williams / Sabel 6/2/89
6-1-89 6-2-89 C.B. Strescher

32360 - # ^{blks.} permits

APPLICATION

A 241521

SEWAGE DISPOSAL TESTING

P _____

STATE OF MARYLAND - DEPARTMENT OF HEALTH AND MENTAL HYGIENE

HOWARD COUNTY HEALTH DEPARTMENT
ENVIRONMENTAL HEALTH SERVICES
P. O. BOX 476, ELLICOTT CITY, MARYLAND 21043
TELEPHONE: 465-5000, EXT. 356

DISTRICT Third

DATE Sept. 7, 1976

BK	ST
3	1000
4	1250 gal

Begin the trenches at a point ~~445~~ ²²⁵ from the 120' prop. line and 10' from the S 52° 34' 28" E prop. line, and follow the contour of the land. Trench depth ^{no deeper than 4 1/2 feet below original grade.}
The trenches will be dug 2' wide, 11' deep, with a min of 6' of stone. Space the trenches 15' apart, center-to-center. There will be no less than 190# / Br. of sidewall area measured from 5-11' below o.g. and measured along one side of the trenches. No trench will exceed ^{75'} in length.

NOTE: Maintain at least 75' from any part of trenches to the well or lot SD.

ELLICOTT CITY, MARYLAND

2 inspections Rm 7/6/77

I, HEREBY, APPLY FOR THE NECESSARY TEST IN ORDER TO CONSTRUCT (OR RECONSTRUCT) A SEWAGE DISPOSAL SYSTEM.

PROPERTY OWNER Donald J. Weisensel Robert L. Horsey

ADDRESS 41 N. Prospect Ave. Catonsville, MD PHONE Any Questions call: Mr. Lighte - 730-7950

PROPERTY LOCATION: 9926 Cypressmede Drive
E.C., Md. 21043

SUBDIVISION 465-5739 LOT NO. 6D

ROAD AND DESCRIPTION 12358
Howard Lodge Dr. DRIVE

SIZE OF LOT 1.258 Ac. TYPE BLDG. 3 or 4 bedroom

IF NOT SINGLE RESIDENCE DESCRIBE _____

THE SYSTEM INSTALLED UNDER THIS APPLICATION IS ACCEPTABLE ONLY UNTIL PUBLIC FACILITIES BECOME AVAILABLE. BLDG. PERMIT SIGNED

SIGNATURE OF APPLICANT /s/ John Rettaliata AND RETURNED 11/15/77
Serial No 32360

APPROVED BY J. Mansfield FOR Trenches DATE 7 June 77
(KIND OF SYSTEM)

REJECTED BY _____ FOR _____ DATE _____
(KIND OF SYSTEM)

HOLD PENDING FURTHER TESTS _____ DATE _____

REASONS FOR REJECTION OR HOLDING _____

THIS IS NOT A PERMIT

DATE OF TEST

		OR		

TEST NO. - 100-1000

TEST NO. 100-1000

INDICATE NORTH. - NAME ADJOINING ROADWAY AS BASE LINE.

DATE	TEST NO.	DEPTH	PRE-WET		TEST - 1" DROP		TIME
			START	STOP	START	STOP	

REMARKS _____

TYPE OF SOIL _____

TESTED BY _____ ALSO PRESENT: _____

APPLICATION

A 24152

SEWAGE DISPOSAL TESTING

P _____

STATE OF MARYLAND - DEPARTMENT OF HEALTH AND MENTAL HYGIENE

HOWARD COUNTY HEALTH DEPARTMENT
ENVIRONMENTAL HEALTH SERVICES
P. O. BOX 476, ELLICOTT CITY, MARYLAND 21043
TELEPHONE: 465-5000, EXT. 356

DISTRICT Third

DATE Sept. 7, 1976

TO: THE COUNTY HEALTH OFFICER
ELLICOTT CITY, MARYLAND

I, HEREBY, APPLY FOR THE NECESSARY TEST IN ORDER TO CONSTRUCT (OR RECONSTRUCT) A SEWAGE DISPOSAL SYSTEM.

PROPERTY OWNER Donald J. Weisensel
41 N. Prospect Ave.
ADDRESS Catonsville, MD PHONE Any Questions call:
Mr. Lighte - 730-7950

PROPERTY LOCATION:

SUBDIVISION _____ LOT NO. 6D

ROAD AND DESCRIPTION Off Howard Lodge Rd.

SIZE OF LOT 1.258 Ac. TYPE BLDG. 3 or 4 bedroom
NUMBER OF BEDROOMS

IF NOT SINGLE RESIDENCE DESCRIBE _____

THE SYSTEM INSTALLED UNDER THIS APPLICATION IS ACCEPTABLE ONLY UNTIL PUBLIC FACILITIES BECOME AVAILABLE.

SIGNATURE OF APPLICANT /s/ John Rettaliata

APPROVED BY _____ FOR _____ DATE _____
(KIND OF SYSTEM)

REJECTED BY _____ FOR _____ DATE _____
(KIND OF SYSTEM)

HOLD PENDING FURTHER TESTS _____ DATE _____

REASONS FOR REJECTION OR HOLDING _____

THIS IS NOT A PERMIT

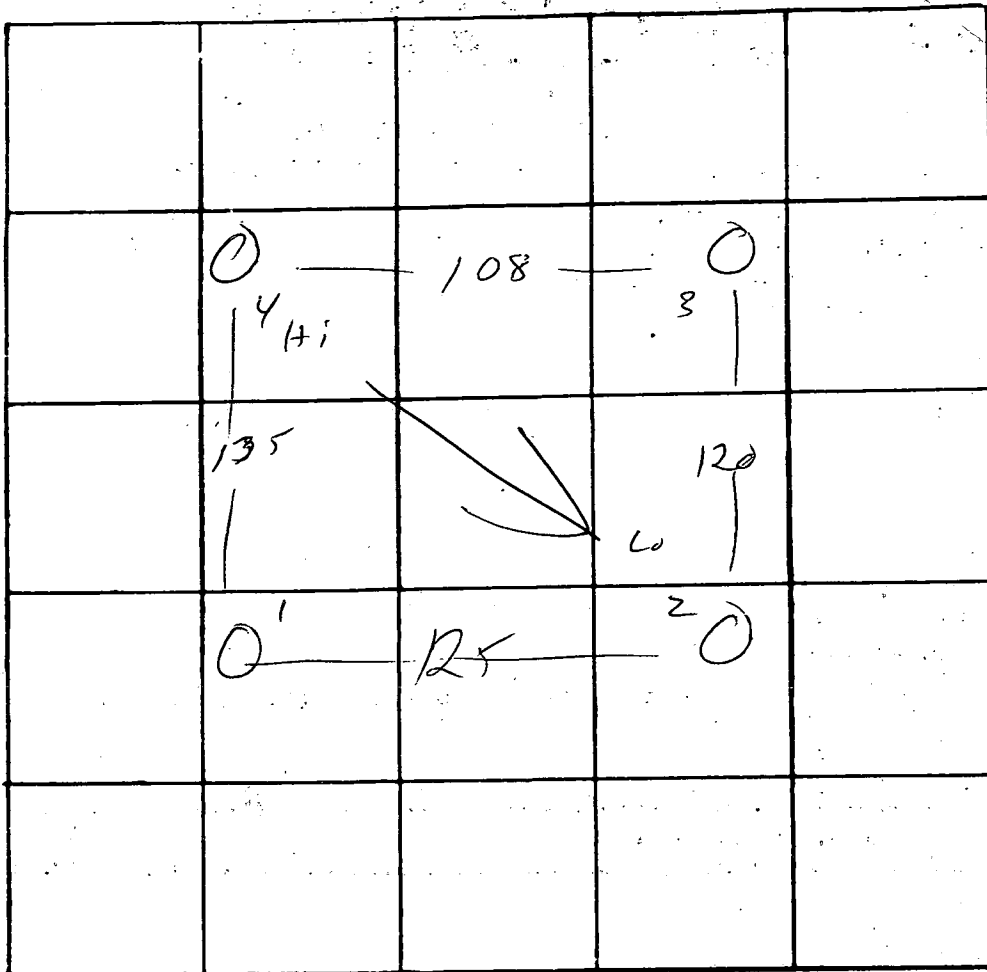

Pl 6 D

INDICATE NORTH. - NAME ADJOINING ROADWAY AS BASE LINE.

DATE	TEST NO.	DEPTH	PRE-WET		TEST 1" DROP		TIME
			START	STOP	START	STOP	
10/6/76	1	13	U/S	Same			
	2	3 1/2	1 43	1 58	1 53	1 15	9
	2A	13	1 43	1 45	1 45	1 51	6
	(3)	3 1/2	1 56	no Δ	in 20 min	1 51	>30
	3A	13	1 58	2 00	2 00	2 05	5
	4	5	1 52	2 04	2 04	2 17	13
	4A	13	1 52	1 58	1 58	2 00 2 12	12
	3B	7	2 47	2 53	2 53	3 03	10
	3C	15	U/S	0			

REMARKS _____

TYPE OF SOIL _____

TESTED BY R/M ALSO PRESENT: _____

The lot shown hereon complies with the minimum ownership and lot area as required by the Md. State Dept. of Health and Mental Hygiene.
 APPROVED: Private Water and Private Sewer

James C. Hudgins 3-24-77
 Health Officer Date

First Floor elev. = 625'
 Basement floor = 617'
 House inv. elev. = 621'
 Septic tank inv. elev. = 620.8'
 Septic tank site elev. = 622.5'
 dist. box elev. @ grade = 622'
 trench inlet elev. = 617.5'
 well elev. @ grade = 625'

Owner:
 Donald Weisensel
 41 Prospect Avenue
 Catonsville, Maryland

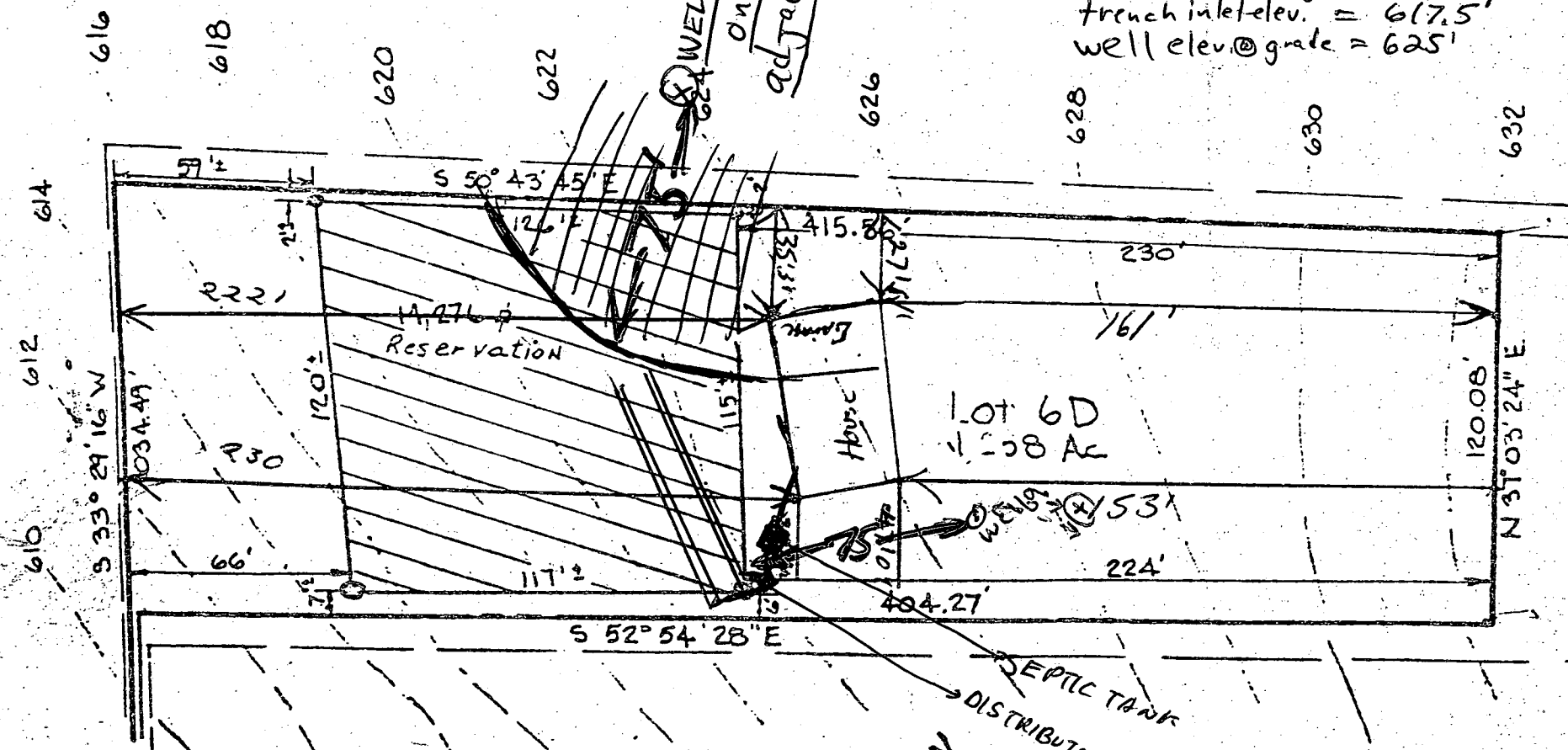

4/21/83

Sheet OK
 → Shim

I certify the above measurements and elevations are actual & correct for this property Christiane G. Franey

4/21/83

● Perc Holes Field Located

James C. Hudgins
 JAMES C. HUDGINS
 No. 96

REFERENCE MERIDIAN

 RICHARD P. BROWNE ASSOCIATES
 CONSULTING ENGINEERS, PLANNERS
 WAYNE, N.J. COLUMBIA, MD.

MAP OF PROPERTY OF
 Donald J. WEISENSEL
 SITUATED IN
 3rd Election District Howard County, Md.
 SCALE: 1" = 50'
 DATE: 2-10-77

PROJECT No. 3575 W.O. No.

DRAWN GAT CHECKED

The lot shown hereon complies with the minimum ownership and lot area as required by the Md. State Dept. of Health and Mental Hygiene.
 APPROVED: Private Water and Private Sewer

Jaycem Boyles 3-24-77
 Co. Health Officer Date

Owner:
 Donald Weisensel
 41 N Prospect Avenue
 Catonsville, Maryland

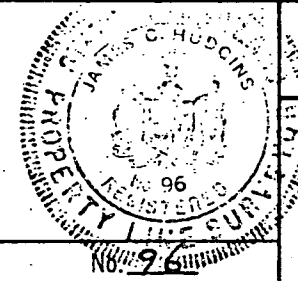
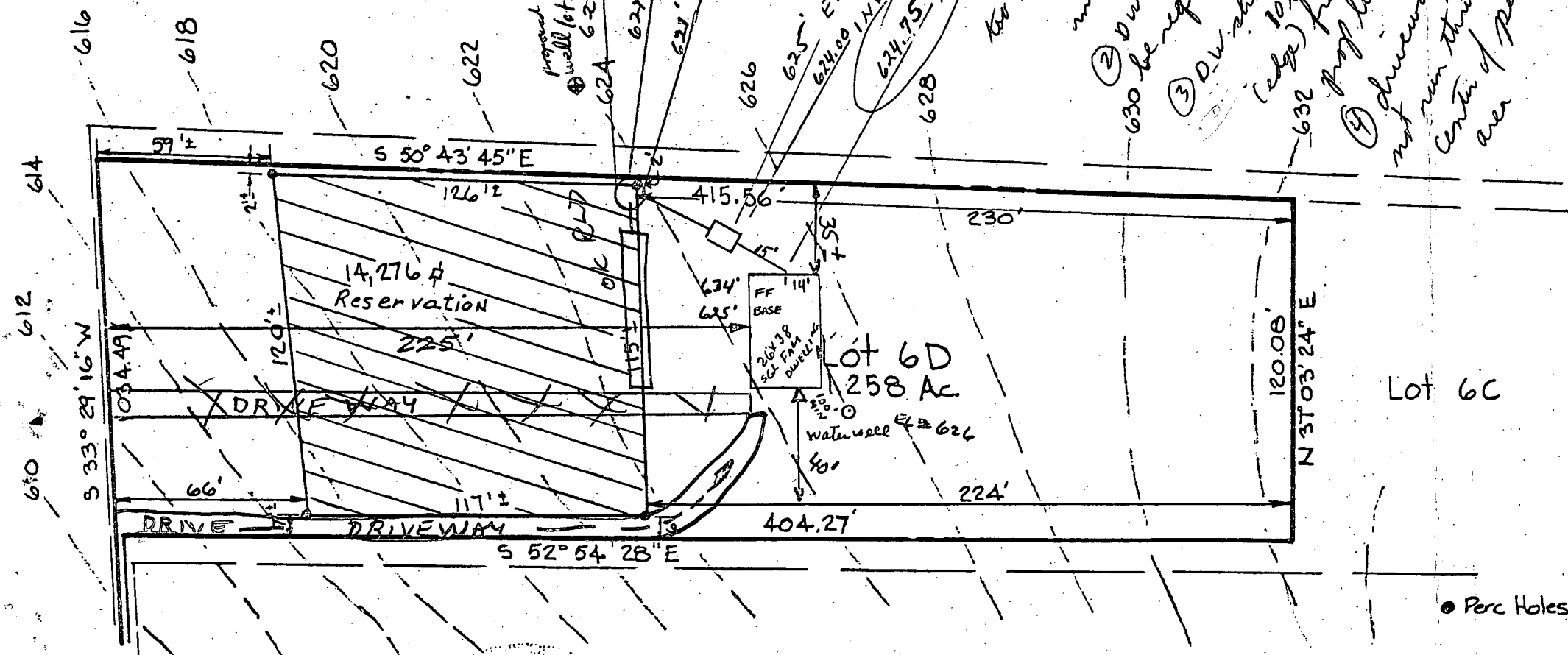

REFERENCE MERIDIAN

RICHARD P. BROWNE ASSOCIATES
 CONSULTING ENGINEERS, PLANNERS
 WAYNE, N.J. COLUMBIA, MD.

MAP OF PROPERTY OF
 Donald J. WEISENSEL

SITUATED IN
 3rd Election District Howard County, Md.

SCALE: 1" = 50'
 DATE: 2-10-77

PROJECT No. 3575 W. O. No. _____

DRAWN GAT CHECKED _____

BRUNING 40-105 11334

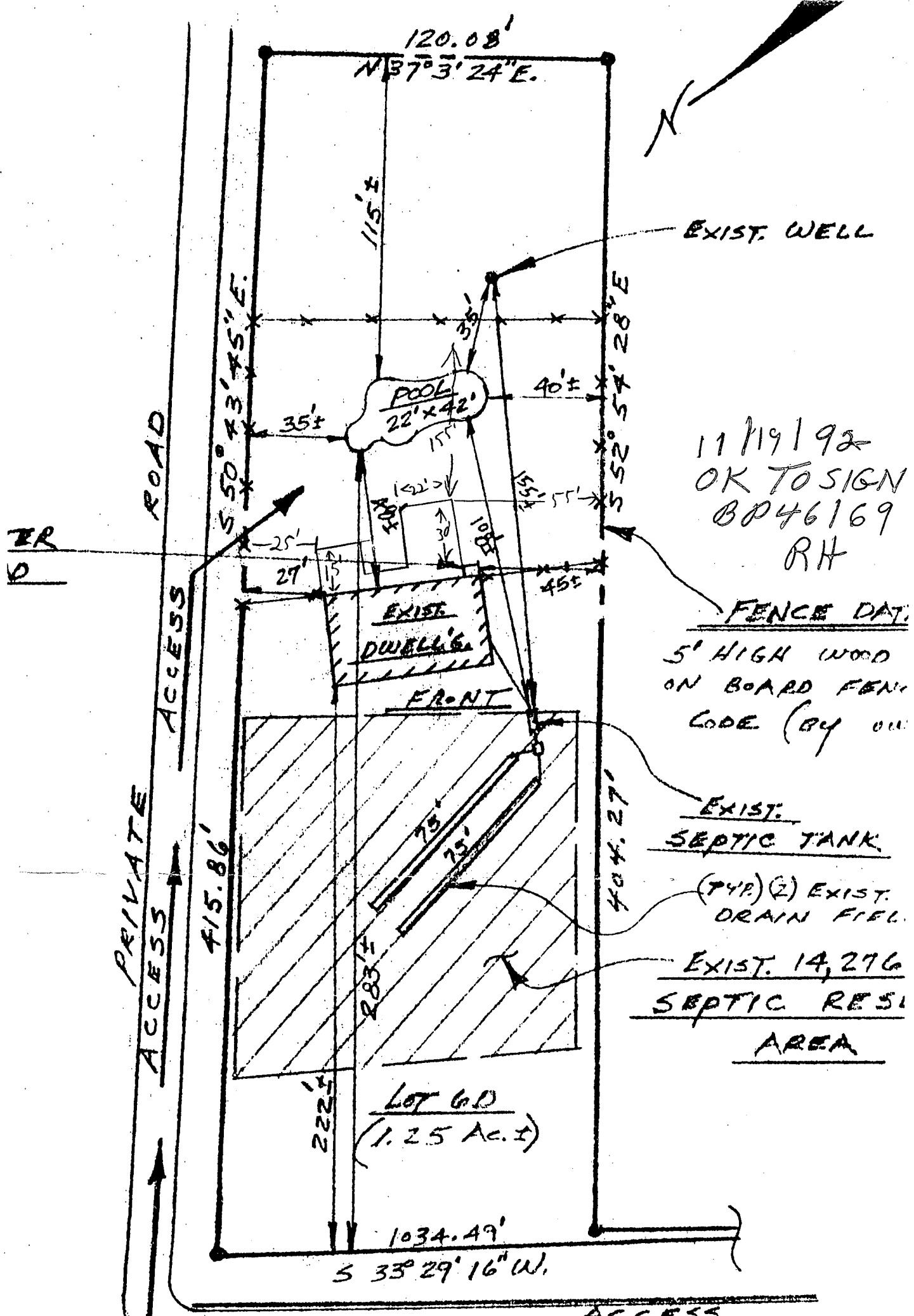

EXIST. WELL

11/19/92
 OK TO SIGN
 BD46169
 RH

FENCE DAT.
 5' HIGH WOOD
 ON BOARD FENCE
 CODE (BY ORD.)

EXIST.
SEPTIC TANK

(TYP) (2) EXIST.
 DRAIN FIELD

EXIST. 14,276
SEPTIC RESI
AREA

120.08'
 N 37° 3' 24" E.

S 50° 43' 45" E.

S 52° 54' 28" E

Lot 6D
 (1.25 Ac. ±)

1034.49'
 S 33° 29' 16" W.

ROAD

ACCESS

PRIVATE
 ACCESS

115' ±

404.27'

POOL
 22' x 42'

EXIST.
 DWELLING

FRONT

EXIST.

SEPTIC TANK

(TYP) (2) EXIST.
 DRAIN FIELD

EXIST. 14,276
 SEPTIC RESI
 AREA

Lot 6D
 (1.25 Ac. ±)

1034.49'
 S 33° 29' 16" W.

ROAD

ACCESS

PRIVATE
 ACCESS

115' ±

404.27'

POOL
 22' x 42'

EXIST.
 DWELLING

FRONT

EXIST.

SEPTIC TANK

(TYP) (2) EXIST.
 DRAIN FIELD

EXIST. 14,276
 SEPTIC RESI
 AREA

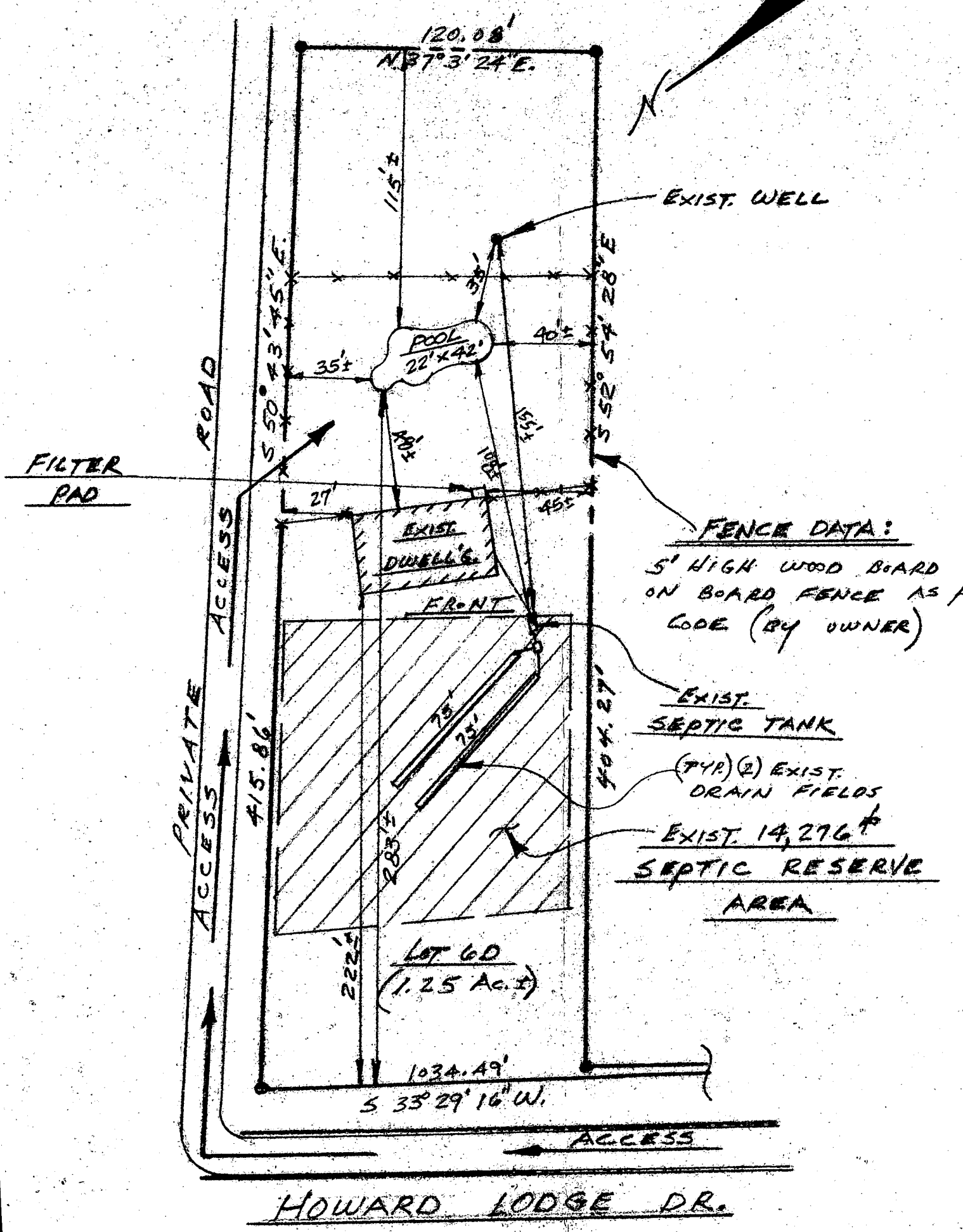

FENCE DATA:
 5' HIGH WOOD BOARD
 ON BOARD FENCE AS PER
 CODE (BY OWNER)

EXIST. SEPTIC TANK
 (TYP) (2) EXIST. DRAIN FIELDS
EXIST. 14,276^{sq} FT SEPTIC RESERVE AREA

NOTE: No portion of this property appears to lie within a flood plain area.

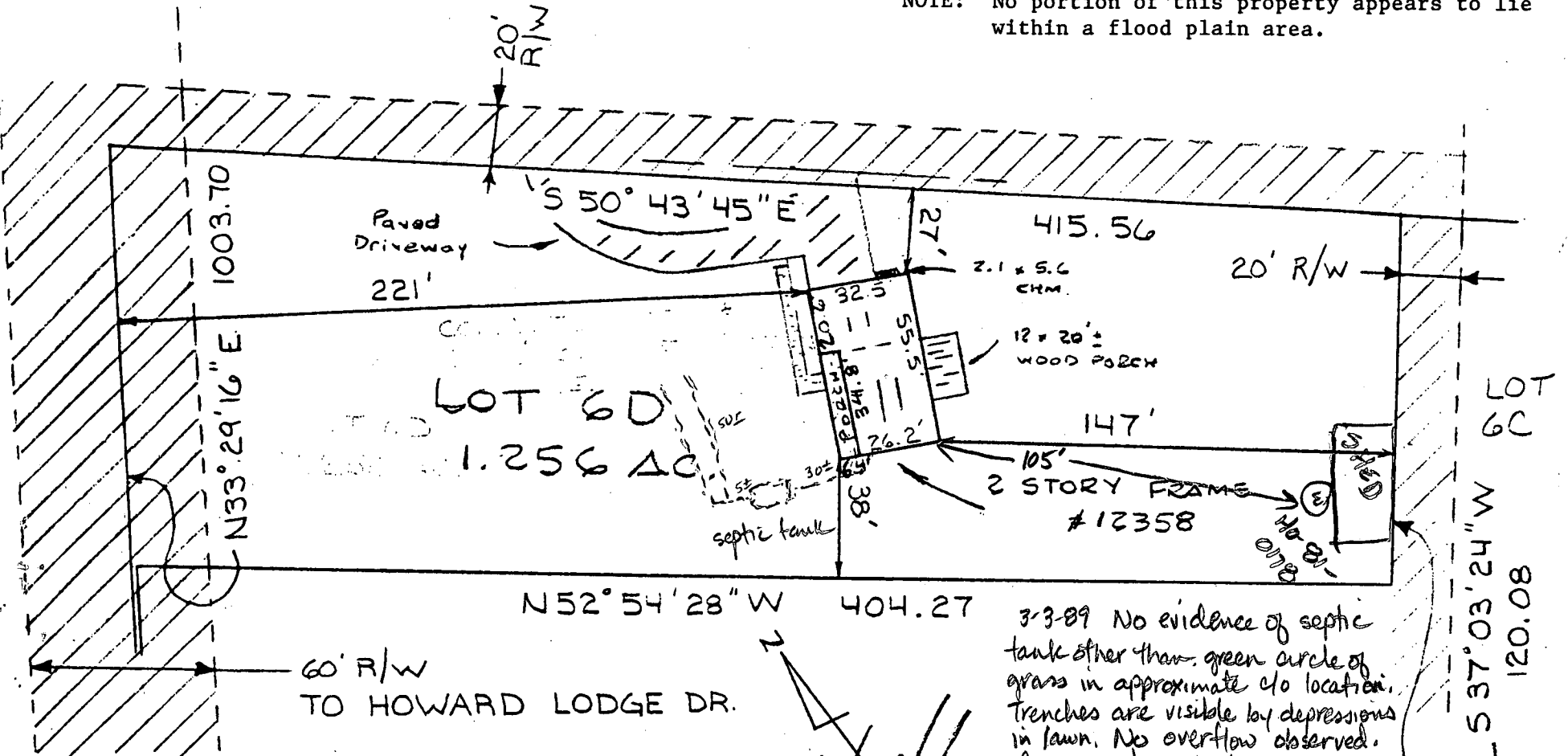

3-3-89 No evidence of septic tank other than green circle of grass in approximate location. Trenches are visible by depressions in lawn. No overflow observed. Recommend repair to system to accommodate 3 additional bedrooms as stated verbally by owner, Jane Madigan

LOCATION SURVEY
 12358 HOWARD LODGE DR.
 3RD ELECTION DISTRICT
 HOWARD COUNTY, MD.
 SCALE 1" = 50' DATE 10/2/87

EC 091



This is to certify that I have surveyed the property shown hereon for the purpose of locating the improvements thereon and that the improvements are located as shown.

J. Carl Hudgins
 J. Carl Hudgins PLS #96

U784

SEQUENCE NO. (OEP USE ONLY)

STATE OF MARYLAND WELL COMPLETION REPORT

THIS REPORT MUST BE SUBMITTED WITHIN 45 DAYS AFTER WELL IS COMPLETED.

COUNTY NUMBER A24152

NUMBER IS TO BE PUNCHED IN SPACES ON ALL CARDS

DATE RECEIVED

DATE WELL COMPLETED 070783

Depth of Well 300 (TO NEAREST FOOT)

PERMIT NO. FROM PERMIT TO DRILL WELL HO-871-0178

OWNER Froney Henry STREET OR RFD Howard Lodge Rd. TOWN Sykesville SUBDIVISION Weisensel property SECTION D LOT 6

WELL LOG table with columns: DESCRIPTION, FEET (FROM, TO), Check if water bearing. Includes entries for TOP SOIL, CLAY, SAND STONE, and MICA.

GROUTING RECORD form including fields for GROUTING MATERIAL (CEMENT, BENTONITE CLAY), NO. OF BAGS, NO. OF POUNDS, GALLONS OF WATER, and DEPTH OF GROUT SEAL.

CASING RECORD form including fields for casing types (STEEL, CONCRETE, PLASTIC, OTHER), MAIN CASING TYPE, and dimensions.

OTHER CASING (if used) form for diameter and depth.

SCREEN RECORD form including fields for screen type (STEEL, BRASS, BRONZE, PLASTIC, OPEN HOLE, OTHER) and depth.

DEPTH (nearest ft.) form with grid for recording depth measurements.

A A WELL WAS ABANDONED AND SEALED WHEN THIS WELL WAS COMPLETED
E ELECTRIC LOG OBTAINED
P TEST WELL CONVERTED TO PRODUCTION WELL

I HEREBY CERTIFY THAT THIS WELL HAS BEEN CONSTRUCTED IN ACCORDANCE WITH COMAR 10.17.13 "WELL CONSTRUCTION"

DRILLERS IDENT. NO. 40

DRILLERS SIGNATURE (MUST MATCH SIGNATURE ON APPLICATION)

SITE SUPERVISOR (sign. of driller or journeyman responsible for sitework if different from permittee)

GRAVEL PACK form including fields for IF WELL DRILLED WAS FLOWING WELL INSERT F IN BOX 68

OEP USE ONLY (NOT TO BE FILLED IN BY DRILLER) form with fields for TELESCOPE CASING, LOG INDICATOR, and OTHER DATA.

PUMPING TEST form including fields for HOURS PUMPED, PUMPING RATE, METHOD USED TO MEASURE PUMPING RATE (Bucket), WATER LEVEL, and TYPE OF PUMP USED.

PUMP INSTALLED form including fields for DRILLER WILL INSTALL PUMP, TYPE OF PUMP INSTALLED PLACE, CAPACITY, PUMP HORSE POWER, and CASING HEIGHT.

