

HOWARD COUNTY
 PERMIT APPLICATION

PERMIT NUMBER
 B07000711

Building Address 14700 CARRIAGE MILL DR
WOODBINE, MD 21797
 Suite/Apt. #: _____ SDP/WP/Petition #: _____
 Census Tract _____ Subdivision _____
 Section _____ Area _____ Lot # 1
 Tax Map _____ Parcel _____ Grid _____
 Zoning _____ Map Coordinates _____ Lot size _____

Property Owner's Name CHARLES E. DORSEY
 Address 14700 CARRIAGE MILL DR
 City WOODBINE State MD Zip Code 21797
 Home Phone 301-954-5407 Work Phone 410-984-3753
 Applicant's Name & Mailing Address, (if other than stated hereon):
 Phone _____ Fax _____

Existing Use SFD
 Proposed Use same w/ Pool
 Estimated Construction Cost \$ 15,000
 Description of Work INSTALL POOL
30x16 in ground pool 4'

Contractor Company _____
 Contact Person _____
 Address _____
 City _____ State _____ Zip Code _____
 License No. _____
 Phone _____ Fax _____

Occupant or Tenant _____
 Contact Name _____
 Address _____
 City _____ State _____ Zip Code _____
 Phone _____ Fax _____

Engineer or Architect Company _____
 Contact Person _____
 Address _____
 City _____ State _____ Zip Code _____
 Phone _____ Fax _____

BUILDING DESCRIPTION - COMMERCIAL

BUILDING DESCRIPTION - RESIDENTIAL

Building Characteristics	Utilities
Height: _____	Water Supply: <input type="checkbox"/> Public <input type="checkbox"/> Private
No. of stories: _____	Sewage Disposal: <input type="checkbox"/> Public <input type="checkbox"/> Private
Gross area, sq. ft. per floor: _____	Electric Yes <input type="checkbox"/> No <input type="checkbox"/> Gas Yes <input type="checkbox"/> No <input type="checkbox"/>
Use group: _____	Heating System: <input type="checkbox"/> Electric <input type="checkbox"/> Oil <input type="checkbox"/> <input type="checkbox"/> Natural Gas <input type="checkbox"/> <input type="checkbox"/> Propane Gas <input type="checkbox"/>
Construction type: <input type="checkbox"/> Reinforced Concrete <input type="checkbox"/> Structural Steel <input type="checkbox"/> Masonry <input type="checkbox"/> Wood Frame	Sprinkler system: N/A <input type="checkbox"/> <input type="checkbox"/> Full <input type="checkbox"/> Partial <input type="checkbox"/> Other Suppression # of Heads _____
<input type="checkbox"/> State Certified Modular	

Building Characteristics	Utilities
SF Dwelling <input checked="" type="checkbox"/> SF Townhouse <input type="checkbox"/> Depth _____ Width _____	Water Supply: <input type="checkbox"/> Public <input checked="" type="checkbox"/> Private
1st floor: _____	Sewage Disposal: <input type="checkbox"/> Public <input checked="" type="checkbox"/> Private
2nd floor: _____	Electric Yes <input checked="" type="checkbox"/> No <input type="checkbox"/> Gas Yes <input checked="" type="checkbox"/> No <input type="checkbox"/>
Basement: Finished Basement <input type="checkbox"/> Unfinished Basement <input type="checkbox"/> Crawl space <input type="checkbox"/> Slab on Grade <input type="checkbox"/>	Heating System: <input checked="" type="checkbox"/> Electric <input type="checkbox"/> Oil <input type="checkbox"/> <input type="checkbox"/> Natural Gas <input type="checkbox"/> <input type="checkbox"/> Propane Gas <input type="checkbox"/>
No. of Bedrooms _____	Sprinkler system: N/A <input type="checkbox"/> <input type="checkbox"/> NFPA #13D <input type="checkbox"/> NFPA #13R <input type="checkbox"/> Other:
Height: _____	
Multi-family dwellings: No. of efficiency units: _____ No. of 1 BR units: _____ No. of 2 BR units: _____ No. of 3 BR units: _____	
Other Structure: _____	
Dimensions: _____	
Footings: _____	
Roof Height: _____	
<input type="checkbox"/> State Certified Modular <input type="checkbox"/> Manufactured Home	

THE UNDERSIGNED HEREBY CERTIFIES AND AGREES AS FOLLOWS: (1) THAT HE/SHE IS AUTHORIZED TO MAKE THIS APPLICATION; (2) THAT THE INFORMATION IS CORRECT; (3) THAT HE/SHE WILL COMPLY WITH ALL REGULATIONS OF HOWARD COUNTY WHICH ARE APPLICABLE THERETO; (4) THAT HE/SHE WILL PERFORM NO WORK ON THE ABOVE REFERENCED PROPERTY NOT SPECIFICALLY DESCRIBED IN THIS APPLICATION; (5) THAT HE/SHE GRANTS COUNTY OFFICIALS THE RIGHT TO ENTER ONTO THIS PROPERTY FOR THE PURPOSE OF INSPECTING THE WORK PERMITTED AND POSTING NOTICES.

Charles E. Dorsey
 Applicant's Signature

 Title/Company

CHARLES E. DORSEY
 Print Name
3-1-07
 Date

Checks payable to: DIRECTOR OF FINANCE OF HOWARD COUNTY
 ** PLEASE WRITE NEATLY AND LEGIBLY. **

FOR OFFICE USE ONLY

AGENCY	DATE	SIGNATURE	APPROVAL	DPZ SETBACK INFORMATION	PROPERTY ID#
Land Development DPZ				Front: _____	Filing fee \$ _____
State Highway				Rear: _____	Permit fee \$ _____
Building Official				Side: _____	Excise tax \$ _____
Dev. Engineering DPZ				Side St: _____	Add'l per. fee \$ _____
Health	<u>3/1/07</u>	<u>R. Bischer</u>		All minimum setbacks met?	TOTAL FEES \$ _____
Fire Protection				YES <input type="checkbox"/> NO <input type="checkbox"/>	Sub-total paid \$ _____
Is Sediment Control approval required prior to issuance?				Is Entrance Permit required?	Balance due \$ _____
YES <input type="checkbox"/> NO <input type="checkbox"/>				YES <input type="checkbox"/> NO <input type="checkbox"/>	Check # _____
CONTINGENCY CONSTRUCTION START: <input type="checkbox"/>				Historic District?	Validation # _____
ONE STOP SHOP: <input type="checkbox"/>				YES <input type="checkbox"/> NO <input type="checkbox"/>	
Distribution of Copies: _____	White: Building Official	Green: LDD, DPZ		Lot Coverage for New/Town Zone _____	
T:\Home\PERMIT.FRM				BDP/Red-line approval date _____	Accepted by _____
				Yellow: DED, DPZ	Pink: Health
					Gold: SHA

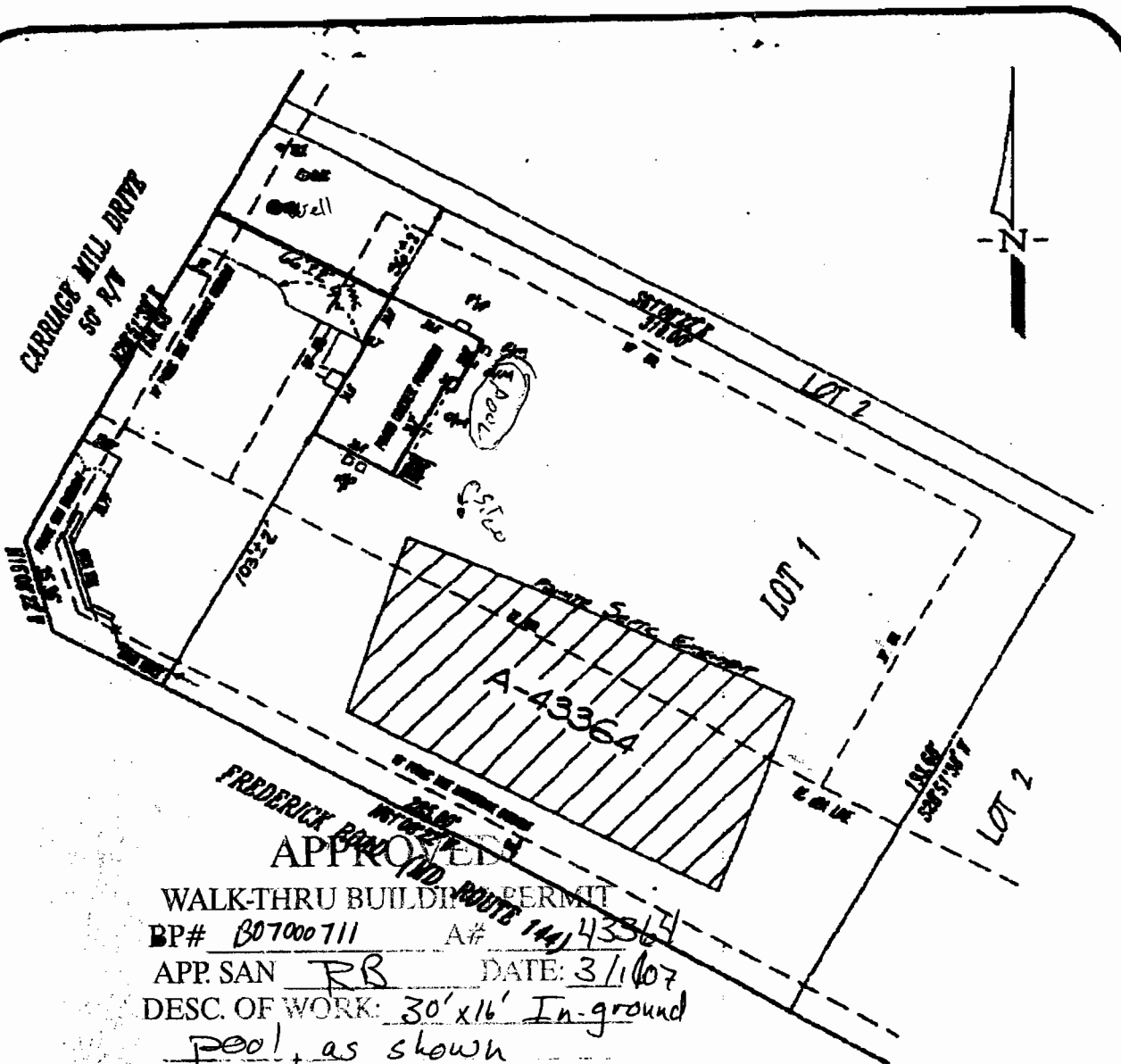

APPROVED
 WALK-THRU BUILDING PERMIT
 BP# 007000711 A# 14143364
 APP. SAN RB DATE: 3/1/07
 DESC. OF WORK: 30'x16' In-ground
 Pool, as shown

LEGEND

- F/P = FIREPLACE
- B/W = BAY WINDOW
- D/W = DRIVEWAY
- CONC = CONCRETE
- O/M = OVERHANG
- H/P = HEAT PUMP/AIR COND.
- G/M = GAS METER
- E/M = ELECTRIC METER

ADDRESS No.: 14700 CARRIAGE MILL DRIVE
 TOP OF WALL ELEV. = 841.0 FIRST FLOOR ELEV. =
 NO BOUNDARY OR MONUMENTATION ESTABLISHED OR LOCATED.
 THE LOCATION DRAWING IS OF BENEFIT TO THE CONSUMER ONLY
 INsofar AS IT IS REQUIRED BY A LENDER OR A TITLE INSURANCE
 COMPANY OR ITS AGENT IN CONNECTION WITH CONTEMPLATED
 TRANSFER, FINANCING OR REFINANCING.
 THE LOCATION DRAWING IS NOT TO BE RELIED UPON FOR THE ES-
 TABLISHMENT OR LOCATION OF FENCES, GARAGES, BUILDINGS, OR
 OTHER EXISTING OR FUTURE IMPROVEMENTS.
 AND THE LOCATION DRAWING DOES NOT PROVIDE FOR THE
 ACCURATE IDENTIFICATION OF PROPERTY BOUNDARY LINES, BUT
 SUCH IDENTIFICATION MAY NOT BE REQUIRED FOR THE TRANSFER
 OF TITLE OR SECURING FINANCING OR REFINANCING.
 FLOOD INSURANCE RATE MAP (FIRM) FLOOD ZONE "C"
 AREA OF MINIMAL FLOODING
 PER COMMUNITY PANEL NUMBER 240044 0008 B
 FOR TITLE PURPOSES ONLY - NO TITLE REPORT FURNISHED
 SUBJECT TO ALL EASEMENTS AND RIGHTS OF WAY OF RECORD

LOT 1
CARRIAGE MILL FARMS
 PHASE 1
 PLAT No. 12215
 ELECTION DISTRICT No. 4
 HOWARD COUNTY, MARYLAND

LOCATION DRAWING

DATE: _____



R.M. MOCHI GROUP, P.C.