

10/4/88

Twp ID - 03 - 284859

# PERMIT

## SEWAGE DISPOSAL SYSTEM

### MARYLAND STATE DEPARTMENT OF HEALTH

**HOWARD COUNTY**  
BUREAU OF ENVIRONMENTAL HEALTH  
461-9933

P 43054  
A 14217  
REPAIR

DISTRICT 3rd

DATE 11/22/88

DATE SYSTEM APPROVED 10-5-88

INSPECTOR S. Abu

# INDEXED

Jack Fyock IS PERMITTED TO INSTALL \_\_\_\_\_ ALTER X

ADDRESS \_\_\_\_\_ PHONE 988-9270

SUBDIVISION Evergreen Valley Estates ROAD 3206 Evergreen Way LOT 17, Sec. 6

PROPERTY OWNER J. Faraone John Shea

ADDRESS \_\_\_\_\_

IF GARBAGE GRINDER IS USED INCREASE SEPTIC TANK CAPACITY BY 50% AND ABSORPTION AREA BY 22%.

GARBAGE GRINDER? YES \_\_\_\_\_ NO \_\_\_\_\_

SEPTIC TANK CAPACITY \_\_\_\_\_ GALLONS NUMBER OF BEDROOMS \_\_\_\_\_

REPAIR - CALL FOR INSPECTION WHEN GROUND IS OPENED UP SO SANITARIAN CAN RECOMMEND REPAIR.

Inlet 4' or less if possible depending on existing pipe; Bottom max 9'  
5' ft of stone. Install 2-53" ft trenches. Min 540 lb of side wall.  
Abandon existing D.W. and fill after pumping. All future septic systems  
will need to be on pumps. S. Abu

PLANS APPROVED BY C. Williams DATE 10/04/88

COVER NO WORK UNTIL INSPECTED AND APPROVED.

NEITHER THE HOWARD COUNTY COUNCIL NOR THE HEALTH DEPARTMENT IS RESPONSIBLE FOR THE SUCCESSFUL OPERATION OF ANY SYSTEM.

NOTE: CLEANOUT REQUIRED EVERY 70 FEET OF SEWER LINE AND/OR AT 90° SWEEPS IN LINES FROM HOUSE TO DRAIN FIELDS.

NOTE: ALL PARTS OF SEPTIC SYSTEMS (I.E., TANK, DISTRIBUTION BOX, TRENCHES) TO BE 100 FEET FROM WELL (UNLESS OTHERWISE SPECIFICALLY AUTHORIZED)

NOTE: IF DEEP TRENCH(ES) ARE USED CALL FOR INSPECTION BEFORE AND AFTER PLACING GRAVEL IN TRENCH(ES).

NOTE: NO DRY WELL SHALL EXCEED 15 FOOT IN DIAMETER. NO ABSORPTION TRENCH TO EXCEED 100 FEET IN LENGTH.

NOTE: ALL PIPE FROM HOUSE TO SEPTIC TANK MUST BE CAST IRON OR SCHEDULE 40 PVC OR ABS.

PERMIT VOID AFTER TWO YEARS.

NOTE: INSTALL STAND PIPE ON SEPTIC TANK AND DRY WELL. STAND PIPES MUST BE 6 INCHES IN DIAMETER. CAST IRON, CONCRETE OR TERRA COTTA OR PVC OR ABS ACCEPTED. IF TOP OF SEPTIC TANK IS DEEPER THAN 3 FEET, MANHOLE TO GRADE REQUIRED.

NOTE: DISTRIBUTION BOXES MUST HAVE BAFFLES.

**\*INSTALLER IS RESPONSIBLE FOR OBTAINING FINAL APROVAL ON THIS PERMIT**

\*CALL 461-9933 FOR INSPECTION OF SEPTIC SYSTEMS.

EH - 2-1186

P 43054

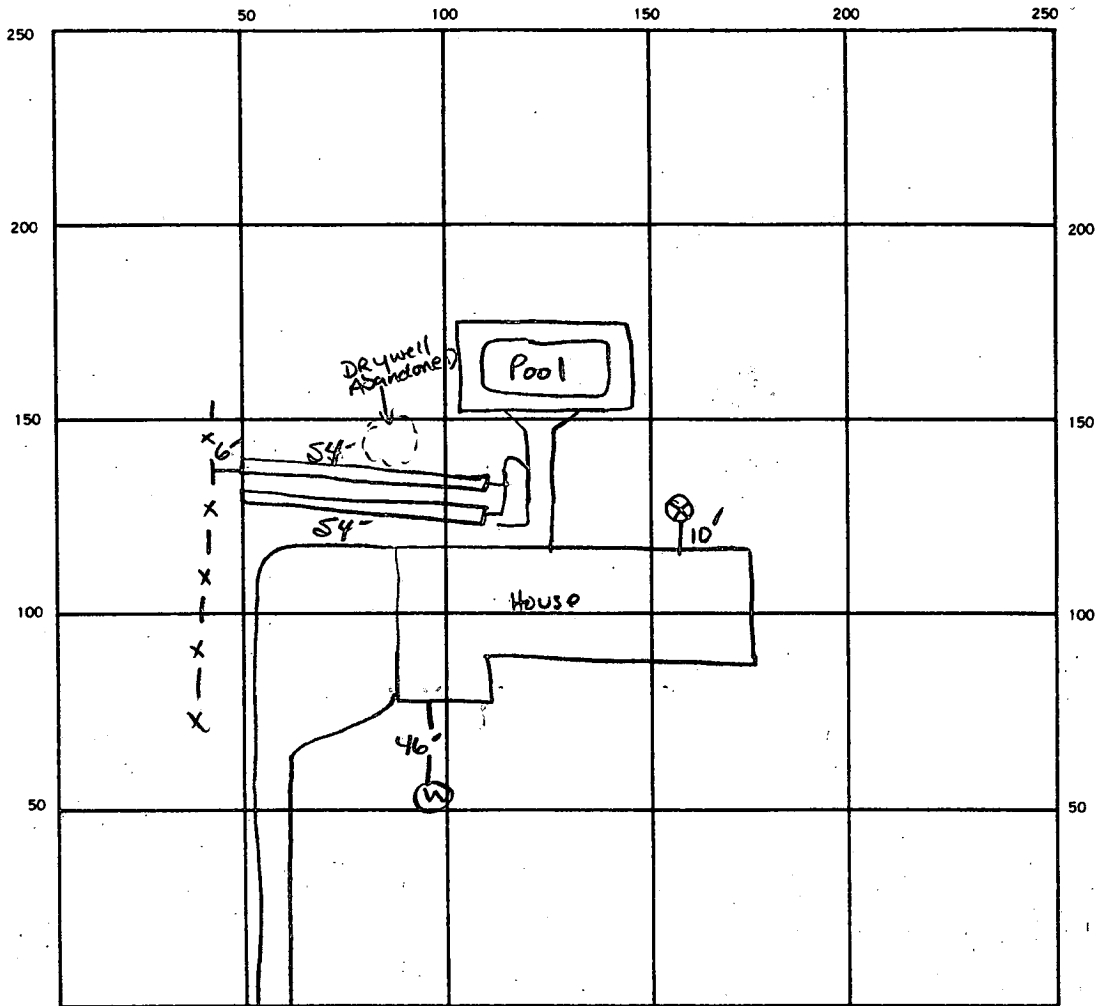

INDICATE NORTH. — NAME ADJOINING ROADWAY AS BASE LINE.

Evergreen way

SEPTIC TANK LEVEL EXISTING CLEANOUTS ST MANHOLE

DISTRIBUTION BOX LEVEL N/A "T"

DRAIN FIELD/TILE FIELD DEPTH 9 FT. TRENCH WIDTH 2 FT. INLET DEPTH 4 FT.

EFFECTIVE GRAVEL DEPTH 5 FT. TOTAL LENGTH 54 54 108 FT.

NUMBER OF TRENCHES 2 ONE SIDEWALL BOTTOM AREA 540 SQ. FT.

DRYWELL INSIDE DIAMETER — FT. EFFECTIVE DEPTH BELOW INLET — FT.

ABSORBENT AREA 540 SQ. FT.

REMARKS OK TO COVER #1 AS STONED S. AGLE

DATE SYSTEM APPROVED 10-5-88 INSPECTOR S. Amy

10/19/71

# PERMIT

SEWAGE DISPOSAL SYSTEM

MARYLAND STATE DEPARTMENT OF HEALTH

HOWARD COUNTY

**INDEXED**

P 16229

A 14217

ELLICOTT CITY

DISTRICT 3

DATE 8-16-71

Patapso Homes, - A.I. Weber

IS PERMITTED TO INSTALL X ALTER

ADDRESS 3210 Evergreen Way, Ellicott City, Md. 12043 PHONE 286-3618

A SEWAGE DISPOSAL SYSTEM LOCATED AT \_\_\_\_\_

SUBDIVISION Evergreen Valley Estates ROAD Evergreen Way LOT 17, Sec. 6

PROPERTY OWNER A. I. Weber - Patapso Homes

ADDRESS 3210 Evergreen Way, Ellicott City, Md. 21043

SPECIFICATIONS 3 - Bedrooms

DRAIN FIELD \_\_\_\_\_ DEPTH \_\_\_\_\_ FEET, BOTTOM AREA \_\_\_\_\_ SQ. FT.

SEEPAGE PITS \_\_\_\_\_ ABSORBENT SIDE-WALL AREA \_\_\_\_\_ SQ. FT.

SEPTIC TANK CAPACITY 2000 GALLONS

FOR GARBAGE GRINDER, INCREASE DISPOSAL AREA 22% & TANK CAPACITY 50%.

Dry Well -- 300 sq. ft. sidewall area below inlet with a maximum depth of 10 ft. Place the center of the Dry Well 150 ft. from the front lot line and 45 ft. from the left side of the lot as seen when facing the lot from Evergreen Way.

PERMIT AFTER THREE YEARS.

NOTE: ALL PIPE FROM HOUSE TO TANK MUST BE CAST IRON.

PLANS APPROVED BY Raymond W. Hodges DATE 6-17-70

FILL SEPTIC TANK AND DISTRIBUTION BOX WITH WATER BEFORE CALLING FOR AN INSPECTION. COVER NO WORK UNTIL INSPECTED AND APPROVED.

NEITHER THE HOWARD COUNTY COMMISSIONERS NOR THE HEALTH DEPARTMENT IS RESPONSIBLE FOR THE SUCCESSFUL OPERATION OF ANY SYSTEM.

A 14217



# APPLICATION

A 14217

P \_\_\_\_\_

SEWAGE DISPOSAL TESTING

MARYLAND STATE DEPARTMENT OF HEALTH

HOWARD COUNTY

ELLICOTT CITY

DISTRICT 3

DATE 1/16/69

TO: THE COUNTY HEALTH OFFICER  
ELLICOTT CITY, MARYLAND

I, HEREBY, APPLY FOR THE NECESSARY TESTS IN ORDER TO CONSTRUCT (OR RECONSTRUCT) A SEWAGE DISPOSAL SYSTEM.

PROPERTY OWNER Hudson Construction Co., Inc.

ADDRESS 363 Chapel Avenue, Ellicott City, Md. PHONE HO 5-2205

PROPERTY LOCATION:

SUBDIVISION Evergreen Valley Estates LOT NO. 17, Sec. 6

ROAD AND DESCRIPTION Evergreen Way

OCCUPANT \_\_\_\_\_ PHONE \_\_\_\_\_

PERSON TO CONSTRUCT SYSTEM \_\_\_\_\_

ADDRESS \_\_\_\_\_ PHONE \_\_\_\_\_

SIZE OF LOT 130' x 300' x 145' x 300' TYPE BLDG. 3 or 4  
NUMBER OF BEDROOMS

IF NOT SINGLE RESIDENCE DESCRIBE \_\_\_\_\_

SIGNATURE OF APPLICANT /s/ Madeline Leonardi

APPROVED BY Raymond Hodges Prywell FOR \_\_\_\_\_ DATE 1/17/70  
(KIND OF SYSTEM)

REJECTED BY \_\_\_\_\_ FOR \_\_\_\_\_ DATE \_\_\_\_\_  
(KIND OF SYSTEM)

HOLD PENDING FURTHER TESTS \_\_\_\_\_ DATE \_\_\_\_\_

REASONS FOR REJECTION OR HOLDING \_\_\_\_\_

# THIS IS NOT A PERMIT

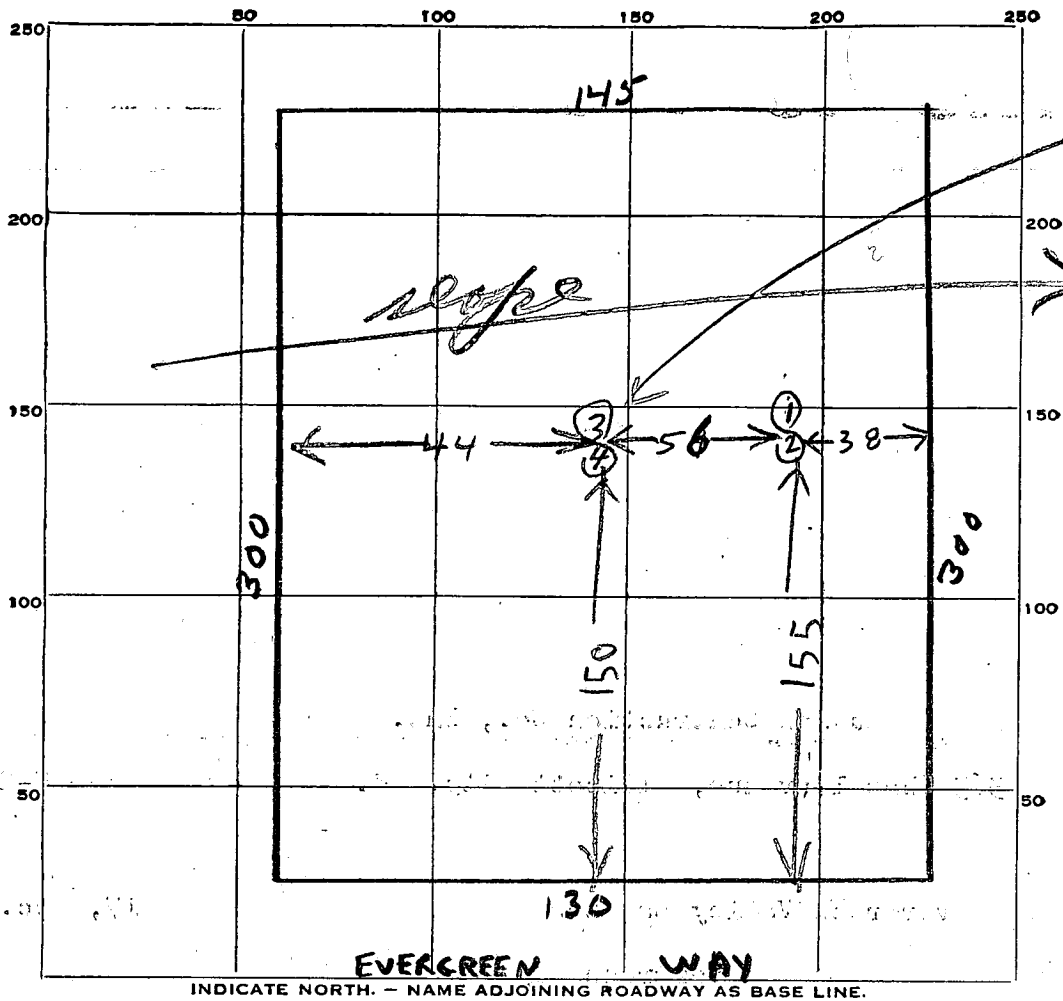

DATE	TEST NO.	DEPTH	PRE-WET		TEST - 1" DROP		TIME
			START	STOP	START	STOP	
4/23/69	1	9	1109	1111	1111	1113	2
	2	4½	1111	1112	1112	1114	2
	3	9½	1126	1128	1128	1130	2
	4	5	1127	1128	1128	1130	2

200  
Max  
Depth  
4 FT

SOIL AUGER FINDING

TESTED BY

*B. Hodges*

REMARKS

EVERGREEN WAY  
(50' Wide)

R-425.0 Arc 14.99° 360°-10'-26"E - 128.11'

WATER WELL  
Elev. 438.0

75' BUILDING SETBACK LINE

FF. 432.0  
SMT. 423.0

T. Elev. 427.0'  
Inv. Elev. 426.5'  
TANK ELEV. 427.5

DRY WELL  
Elev. At Top of Pipe 427.5  
Exc. Elev. 423.7  
Inv. Elev. 425.5

LL 17  
SECTIONAL SIX  
EVERGREEN VALLEY  
ESTATES

N60°-10'-26"N - 145.80'

S131°-47'-39"E - 170.82'

S29°-45'-34"W - 300.00'

I CERTIFY THAT THE MEASUREMENT  
AND ELEVATIONS SHOWN ON THIS  
PLAT ARE ACTUAL AND CORRECT FOR  
THIS PROPERTY.

*Alvin J. Hodges*  
7/10/71

OK Plans Revised  
3 June 7  
*R. Hodges*

REVISED 6/1/71

PLAT TO ACCOMPANY  
APPLICATION FOR  
BUILDING PERMIT  
FOR  
PATAPSCO HOMES

SCALE - 1" = 50' MAY 18, 1971



**APOR**  
ASSOCIATES LAND SURVEYORS  
A. P. RATYCK, L. S.  
2716 MAIN ST. GREENBELT, MD. 20740  
301 ROBALIE AV. ELK LANE, MD. 20740  
PHONE 281-0722 FAX NO 444-4322